

NORTHERN ARIZONA UNIVERSITY

VS

01145

UNIVERSITY OF IDAHO

the college
GAME[®]

Lumberjack Stadium
2:30 p.m.

September 20, 1975

HOMECOMING

OFFICIAL PROGRAM

\$1

WELCOME HOME
ALUMNI

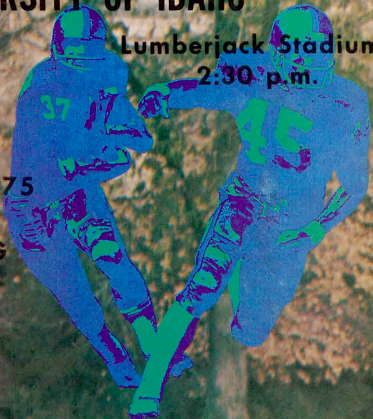

"Discover America"

The most valuable credit card you can carry.

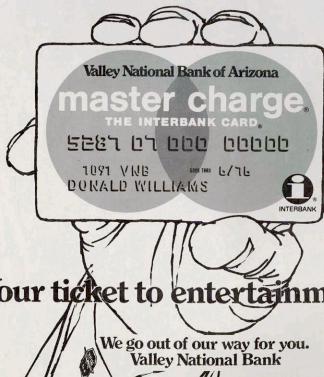

Your ticket to entertainment.

We go out of our way for you.
Valley National Bank

1975 NAU FOOTBALL PROGRAM

TABLE OF CONTENTS

President of the University	4
Director of Athletics	4
Northern Arizona University	5
For Your Information	6
Football Coaching Staff	7,8,9
NAU's All-Time Football Record	10
Player Sketches	11,13,14,15
Most Award Winners	12
1974 Football Stats	16
NAU Football Coaches Records	17
1974 Defensive Stats	17
Past Big Sky Standings (1963-74)	19
NAU Game-by-Game Football Results From 1915 To 1973	20,21
NAU Team Records	22
NAU Individual Records	23
Booster Club	24,25
Today's Game	26
NAU Starting Lineups	28
Opponents Starting Lineups	29
NAU Roster	30
Visiting Roster	31
Visiting School Feature	32
1975 NAU Depth Chart	33
Scores Against 1975 Opponents	33
Big Sky Conference Outlook	34
Composite Big Sky Schedule	35
University of California-Riverside	36
University of Idaho	37
Cal Poly-Pomona	38
Opening Game Results	38
Idaho State	39
Eastern Montana	40
Boise State	41
Nevada-Las Vegas	42
Montana State	43
University of Montana	44
NAU Booster Clubs	44
Weber State	45
Lumberjack News Outlets	46
Pom-Pom Squad	47
NAU Band	47
Cheerleaders	48
Other Coaches, Staff	49
Past Homecoming Scores	50
NAU All Big Sky Players	50
NAU Trainers	51
NAU Staff Crew	51
NAU Graduate Assistants	51
NAU Pro Players	52
NAU All-Americans	52
NAU Academic Deans	53
1975-76 NAU Basketball	54
1975 NAU Cross Country	54

Editor: Wylie Smith, NAU Sports Information Director
 Photography: Wylie Smith
 Local Advertising: Wylie Smith
 National Advertising: Spencer Marketing
 379 Lexington Avenue
 New York, New York (10017)



BIG SKY TEAMS

- Boise State
- *Gonzaga
- Idaho
- Idaho State
- Montana
- Montana State
- NAU
- Weber State
- *No football



PRESIDENT OF THE UNIVERSITY

A significant factor in the growth of Northern Arizona University has been the dynamic leadership provided by Dr. J. Lawrence Walkup who is starting his 18th year as the university's president.

NAU had 1,342 students and the campus consisted of 18 buildings on 162 acres when Dr. Walkup was named president in 1957. Today, NAU's enrollment is 10,600 and there are 62 buildings on 686 acres.

Dr. Walkup came to NAU in 1948 as director of the University Elementary School then two years later he became head of the Education Department, the same as the Dean of the College of Education, and within a few months, he was elevated to dean of instruction and in 1955 he was named dean of the university.

A man of many interests, Dr. Walkup has been a teacher, coach and administrator during his long and distinguished career in education. He has been a leader in community activities, particularly in the development of cultural aspects.

Dr. Walkup holds the bachelor of science degree from Central Missouri State University and the master and doctoral degrees in education from the University of Missouri.

Throughout his career at NAU, Dr. Walkup has maintained an enthusiastic interest in the fortunes of Lumberjack athletic teams and his strong support and encouragement has been a key factor in the growth and development of the NAU athletic program.

Dr. Walkup's wife, Lucy, is a former teacher.

DIRECTOR OF ATHLETICS

T.H. "Hank" Anderson is now in his second full year as Northern Arizona University's director of athletics and the Lumberjack athletic program has started to be noticed. The previous two years, NAU was last in the All Sports Trophy race in The Big Sky and this past year the Asers vaulted into third place.

Before coming to NAU, Anderson spent two years as head basketball coach at Montana State and prior to that, he was head basketball coach and director of athletics at Gonzaga University for 21 years. He was a key member of the organizational force behind the formulation of the Big Sky Conference.

The hard-working Anderson ranked in the Top 10 in the nation for most career basketball wins with 318 when he gave up coaching to become NAU's Director of Athletics. Anderson was Big Sky Conference basketball coach of the year in 1962 and his Gonzaga teams shared the league title in 1965-66 and again in 1966-67.

Anderson earned his bachelor's degree from the University of Oregon in 1941 and he earned his master's degree from Gonzaga in 1965. Before going to Gonzaga, Anderson's high school teams at three Oregon high schools -- Grants Pass, Baker and Medford -- had 167 wins against only 43 setbacks. Anderson's teams at the high school and collegiate level were always well drilled and fundamentally sound. His 1973-74 Montana State team defeated his alma mater, Oregon, just two weeks before the Ducks topped mighty UCLA.

A charter member of the Basketball Hall of Fame, Anderson is frequently sought out by coaches for his advice on a variety of situations from coaches from several different sports.

From 1968-72 Anderson served as director of the Greater Spokane Sports Association which is operated through the Chamber of Commerce. During his coaching years at Gonzaga, he coached three Helms Foundation All-America Basketball players.

He got his 300th collegiate win in 1973 as his Montana State team beat arch rival the University of Montana, 70-65.

Anderson and his wife, Betty, are the parents of five children, four of whom are grown and one daughter, Elizabeth, who is 19, and is a student at Flagstaff High School.



- Athletic Supplies
- Team Discounts
- Trophies
- Custom Engraving
- Custom Lettering on Sweathirts, Jackets, etc.
- Converse Shoes
- Addidas Shoes
- Spot-Built

Nissaw's

109 N. Leroux

Downtown Flagstaff

774-2960

NORTHERN ARIZONA UNIVERSITY

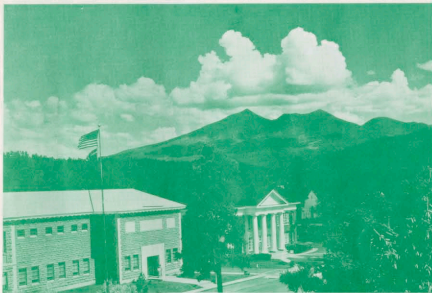

Last year Northern Arizona University celebrated its 75th anniversary. Northern Arizona Normal School was founded in 1899, some 13 years before Arizona became the 49th state of the union in 1912.

This year is Flagstaff's 99th birthday. Pioneers traveling through the area in 1876 skinned a tall ponderosa pine tree for a "flag staff" to celebrate the nation's 100th birthday on July 4th.

NAU opened its doors to 23 students in 1899 and this fall, more than 10,600 are enrolled.

NAU acquired university status in the spring of 1966 and before that the university had gone through a series of name changes with its growth and development. The first name was Northern Arizona Normal School, then came Northern Arizona State Teachers College March 6, 1925.

The third change came July 1, 1929 when the institution became Arizona State Teachers College at Flagstaff then came Arizona State College at Flagstaff on July 1, 1963 and that name remained until March 1, 1966 when the name was changed to NAU.

Sincere concern for the development of the student as an individual has long been NAU's philosophy.

NAU is located near the center of Flagstaff on Northern Arizona's 6,800-foot high Coconino plateau and the University's 686-acre tree-shaded campus is known for its beauty. The campus lies in the shadows of the 12,000-foot San Francisco Peaks, the highest point in Arizona. Nearby is the delightful Coconino National Forest which contains the largest stands of Ponderosa Pine in the world.

Over the past 10 years, NAU has experienced rapid growth and the quality of education has also grown. The man providing the leadership during this growth stage has been Dr. J. Lawrence Walkup, who is now in his 18th year as president. Dr. Walkup has been associated with NAU for 28 years and was named president in 1957.

More than 76 percent of NAU's faculty have the earned doctoral degree, which ranks the university among the top three in the nation.

NAU offers students a wide range of majors -- from accounting to zoology. Students can select from 112 major programs as well as a wide range of minor programs. NAU offers degrees from the associate level through the doctoral degree.

NAU offers its degree programs through the colleges of Arts and Sciences, Business, Creative Arts, Education, Engineering and Technology, Public and Environmental Service plus the Schools of Applied Science and Forestry. The Graduate College administers all advanced studies.

Centrally located, NAU students are near some of the most spectacular scenery in the world. America's astronauts trained throughout Northern Arizona, the back side of the moon was mapped by the U.S. Geological Survey in Flagstaff and Pluto, the ninth planet in our galaxy was discovered in Flagstaff, at Lowell Observatory.

For information on enrolling at NAU, write Dr. Mill Schroeder, Dean of Admissions and Records, Northern Arizona University, Box 4303, Flagstaff, Arizona, 86001 or phone, (602) 523-2168.



for your information

GENERAL INFORMATION ABOUT NAU

SCHOOL: Northern Arizona University
 LOCATION: Flagstaff, Arizona (86001)
 ATHLETIC ADDRESS: Box 15400 NAU
 ESTIMATED FALL ENROLLMENT: 10,600
 COLORS: Blue/Gold
 NICKNAME: Lumberjacks
 STADIUM: Lumberjack
 OFFENSE: Wishbone
 CAPACITY: 8,300
 DEFENSE: 5-3

PRESIDENT:

Dr. J. Lawrence Walkup
 ATHLETIC DIRECTOR: (602) 523-5393
 T.H. "Tank" Anderson, Oregon, 1941-NAU 1974
 HEAD FOOTBALL COACH: (602) 523-5353
 Joe Salem, Minnesota, 1960, NAU-1975
 Record: 9 years, 52-38-4

ASSISTANT FOOTBALL COACHES:

Joe Glens, U. of South Dakota, 1971, NAU-1975
 Dick Heesch, Huron College, 1963, NAU-1975
 Jerry Janson, Carthage College, 1972, NAU-1975
 Lornie Rogers, Upper Iowa University, 1965, NAU-1975
 Dan Runkle, Illinois College, 1966, NAU-1975
 HEAD TRAINER: Mike Nesbitt, Idaho State, 1968, NAU-1970
 TEAM PHYSICIANS: Dr. Joseph Hensy
 Dr. George Hershay
 TEAM DENTIST: Dr. Art Dalpiaz
 TEAM OPTOMETRIST: Dr. James Holder

ATHLETIC BUSINESS MANAGER:

(602) 523-5353
 Ernie Almaraz
 EQUIPMENT MANAGER: Barry Braun (602) 523-4151
 DIRECTOR, PUBLIC INFORMATION:
 Bob Cooley (602) 523-2282
 DIRECTOR, SPORTS INFORMATION:
 WYLIE SMITH (602) 523-2919 - OFFICE
 (602) 774-3037 - HOME

PRESS BOX FACILITIES:

NAU's press box is limited to visiting press and requests must be made from all visiting press so space can be reserved. Play-by-play, half-time stats, final stats, final individual stats and a defensive stat form will be provided. Visiting radio stations must make arrangements for their own hook-ups. Call Mr. Bell Telephone at (602) 774-3311.

For special stories, pictures, interviews, contact Wylie Smith.

STATISTICAL CREW: Ray Newton (Play-by-Play), Paul Sweitzer (defensive stats), Col. Dan Campbell (defensive stats), Dave Bennett, Bill Anderson, Art Goughnour, Grant Jones, Rick Velotta, Laura Roberts, Janice Smith (worksheets) and Terry Boe.

LUMBERJACK FOOTBALL COACHING STAFF

In nine years as head coach at the University of South Dakota, Joe Salem transformed a losing program into a winner. Now in his first year as head coach at Northern Arizona University, the hard-working Salem has started to lay a solid foundation under the Lumberjack football program.

Salem's USD teams won 29 of their last 37 games before he departed for NAU and over the past three seasons, his teams tied for the North Central Conference crown.

Four of Salem's nine USD teams were nationally ranked in the top 15 in the nation and his best seasons were 9-7 finishes in 1968 and 1972. He also serves as offensive coordinator.

As a player, Salem was a quarterback on the University of Minnesota team in 1959 when the Golden Gophers won Big 10 and national championships. He keyed several Minnesota rallies during that big 1959 season. Following his playing days, Salem was backfield coach for five years at Minnesota before moving to South Dakota.

Salem, 37, was selected as District 6 Coach of the Year in 1972 by the American Football Coaches' Association and he was south Dakota Collegiate Coach of the Year in 1968.

Since arriving at NAU, Salem and his tireless staff have worked hard at establishing solid public relations with coaches in Arizona. This past season NAU landed several top players from within the state.

Salem and his wife, Sue, have four sons, Tim, 13, Wade, 11 and six-year old twins Brad and Brent.



JOE SALEM
Head Coach



DAN RUNKLE



DICK HEESCH



LONNIE ROGERS



JERRY JANSON



JOE GLENN

DAN RUNKLE is the veteran assistant on Joe Salem's staff. Runkle, 29, is in his fourth year as defensive coordinator, having served that capacity at South Dakota for three years. He also coaches the defensive ends and linebackers. He earned 10 letters during his collegiate days at Illinois College -- four each in football and basketball and two in baseball. Runkle was an end in football and a forward in basketball. Runkle served as coordinator of scouting for the University of Utah. Runkle and his wife, Jackie, are the parents of a five-year old son, Tad.

DICK HEESCH is the man who teaches the blocking skills to NAU's offensive line. Heesch, 34, is in his second year of college coaching as he was line coach at South Dakota last season. He was head coach at Central High in Sioux City, Iowa for four years then moved to West High in Sioux City for two years before going to USD. He was an all-conference end at Huron College. Heesch is a captain in the Arizona National Guard. Heesch and his wife, Rita, are the parents of four daughters, Robin, 10, Julie, 7, Susan, 4; and Kristie, 2.

LONNIE ROGERS, a former halfback at the University of Iowa, is the defensive backfield coach at Northern Arizona University. Rogers is in his second year as a member of Salem's staff, having served in the same capacity last fall at the University of South Dakota. He has also coached at Morrisingside College and Upper Iowa University. He played in the Blue-Gray Classic and in the Canadian League at Winnipeg. He holds the puntling record of 83-yards at Iowa. Rogers and his wife, Judy, are the parents of two children, Michelle, 7; and Jeff, 5.

JERRY JANSON will handle the interior defensive line for NAU this fall. His prime work will be with the tackles and middle guards. Janson, 25, is the line backer on the NAU staff and he came from the University of South Dakota where he was defensive line coach a year ago. He spent the 1972-73 seasons as a graduate assistant at Ohio State where he worked with the national champion Buckeyes. Janson graduated from Carthage College in Wisconsin where he played football, basketball and baseball.

JOE GLENN, a graduate of the University of South Dakota, will be the offensive backfield coach at NAU this fall. Last fall the 26-year old Glenn was a graduate assistant at USD. Glenn played quarterback and wide receiver for Salem at USD before serving a two-year stint in the US Army during the 1971-72 seasons where he coached and played football and basketball. He was captain of the 1970 USD team where he set a record for most receptions in a season. Glenn and his wife, Michelle, are the parents of a two-year old daughter, Erin.

DARRELL'S

Johnny Carson Headquarters

- ARROW
- HICKOK
- DAYS
- PURITAN
- MUSK
- CAPUCCI
- JOHNNY CARSON
- LONDON FOG
- DON LOPER
- DON RICHARDS
- FLEETWAY
- JANTZEN
- MCGREGOR
- MARK OF CALIF.
- CRICKETER
- MUNSINGWEAR
- BUXTON

LATEST STYLES • REASONABLE PRICES

"DRESSING FIRST-CLASS!"

THAT'S WHAT DARRELL'S IS ALL ABOUT!"

NAU TICKET HEADQUARTERS IN EAST FLAGSTAFF NAU CENTURY CLUB MEMBER SINCE 1958

Hours 10 a.m. - 6:00 p.m.

2542 NORTH FOURTH - 526-3386
 OWNERS DARRELL & DONNA FOSBERG

M. Edwards SHOES

THE FAMILY STORE

ALWAYS A PERSONAL FIT

QUALITY SHOES

REASONABLE PRICES

MEN'S FLORESHEM	WOMEN'S VITALITY	CHILDREN'S RED GOOSE
JARWAN	PERSONALITY	YOUNGSDALE
HUSH PUPPIES	PIERRE	HUSH PUPPIES

MONDAY - FRIDAY 9:30 A.M. - 8 P.M.

SATURDAY 9:30 A.M. - 6:30 P.M.

"Good Shoes Get Around"

526-3746

2532 NORTH
 4th STREET





THE SALEMS---Head football coach Joe Salem and his wife Sue and four sons, left, Wade, 11; Tim 13; and twins front, Brent and Brad.

THE GLENN---Backfield coach Joe Glenn and his wife, Michele and daughter Erin, 2.



THE HEESCHS---Offensive line coach Dick Heesch and his wife, Ria, and their four daughters, left, Kristie, 2; Robin, 10; Susan, 4; and Julie, 7.



THE RUNKLES---Defensive coordinator Dan Runkle and his wife, Joelle and their son Tad, 5.



THE ROGERS---Defensive backfield coach Lonnie Rogers and his wife, Judy, and their children, Jeff, 5; and Michelle, 7.

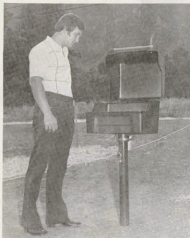

JERRY JANSON---Defensive line coach Jerry Janson.



NAU'S ALL-TIME FOOTBALL RECORD

TEAM	W	L	T	W	L	T	
Adams State	5	3	0	Jerome High School	2	0	0
Arizona	1	5	0	LaVerne, Calif.	8	2	0
Arizona State	13	16	4	Los Angeles Firemen	0	1	0
Boise State	0	4	0	Los Angeles-Loyola	1	2	1
BYU	0	2	0	Louisiana Tech	0	2	0
Cal Fullerton	0	1	0	Lake Arv. Force Base	0	1	0
Cal State-Los Angeles	2	0	0	McKurry, Texas	0	1	0
Cal State-Long Beach	3	3	0	Mesa High School	1	1	0
Cal State-Northridge	3	1	0	Montana	3	5	0
Cal State-Pomona	5	1	0	Montana State	2	7	0
Cal State-San Francisco	1	0	0	Montezuma Baptist	2	0	0
Cal State-San Luis Obispo	3	0	0	Nationalist U. Mexico	1	0	0
California Tech	4	1	0	Nebraska-Dodge	2	0	0
Central Missouri	1	0	0	Needles High	1	0	0
Chico State	2	0	0	New Mexico	1	19	0
Chico Lake Navy	1	0	0	New Mexico Highlands	13	4	2
Colorado State	1	0	0	New Mexico Military	1	2	1
Compton College	1	0	0	New Mexico State	1	0	0
Douglas Air Base	0	0	0	New Mexico State	1	0	0
Drake University	0	4	0	North Carolina	6	17	1
Eastern Arizona JC	0	0	0	North Dakota	1	0	0
East Central Oklahoma	0	1	0	North Dakota State	1	3	0
Eastern New Mexico	9	7	0	Northern Illinois	1	0	0
Emerison School	1	0	0	Occidental	0	5	0
Flagstaff All-Stars	1	0	0	Panhandle, Okla.	6	3	0
Flagstaff High School	1	0	0	Pepperone	0	0	0
Flagstaff Soukies	1	0	0	Phonix All-Stars	4	13	1
Florida State	1	6	2	Phonix College	2	4	1
Fl. Hays State	1	0	0	Phonix High School	1	0	0
Fl. Houcha Army	1	0	0	Phonix Union	1	1	0
Fl. Lewis College	1	0	0	Phonix College	4	0	1
Gastonia Adolphus	0	1	0	Prasport Athletic Club	1	0	0
Hawaii	1	0	0	Prasport High School	2	5	0
Hiram Scott	1	0	0	Quentin Marrens	30	2	1
Hobbs, High	2	1	0	Redlands University	30	2	1
Idaho State University	8	5	1	Round Valley High	2	0	0

NAU FOOTBALL PLAYER SKETCHES (VETERANS)



ED ABEL CHUCK APT MIKE BAIL JIM BAKER DON BEACHUM

ED ABEL, 6-6, 236, SR, OT, GLOBE, ARIZ. --- Ed is in his second year at NAU after spending two years at Eastern Arizona JC. Moved from defense to offense in spring and needs to improve his skills.

DON BEACHUM, 5-10, 165, JR, DB (strong corner), CLOVIS, N.M. --- A two-year starter at Arizona Western JC. Had a good spring and is counted on to be a starter this fall.

CHUCK APT, 6-2, 186, SR, DB, IOLA, KANSAS --- After a fourth varsity letter started last spring and was in on 54 tackles in nine games. Ended spring drills as top strong safety.

PAUL BERLIN, 6-4, 198, SR, TE, OAKLAND, CALIF. --- Earned starting tight end spot in spring ball. Good blocker, good hands, should have solid senior year. Played at Laney JC.

MIKE BAIL, 6-4, 236, SO, DT, PAGE, ARIZ. --- Redshirted last fall after transferring from the University of New Mexico. Earned starting job in spring drills. Could be top defender for NAU the next three years.

RANDY BERRY, 6-0, 182, SO, QB, ARVADA, COLO. --- Was redshirted last fall after starting injury in fall drills. Lettered as freshman and earned starting quarterback job in spring drills. Led Arvada West (Colo.) to 39 wins in a row. Was star of 1973 Colorado prep All-Star game.

JIM BAKER, 5-10, 210, SR, FB, GLOBE, ARIZ. --- A high school teammate of Abel's at Globe High. Played two years at Mesa, Ariz., JC. Rushed for 41 years last fall. Didn't have a very good spring; needs to improve but has potential.

MARK BLANKENSHIP, 5-11, 202, SO, MG, ANTELOPE VALLEY, CALIF. --- Played same last year as a frosh, but had a disappointing spring and must improve.



PAUL BERLIN RANDY BERRY MARK BLANKENSHIP CHARLES BRUNK DAVID BRYANT

CHARLIE BRUNK, 6-2, 213, SR, OT, PHOENIX, ARIZ. --- Started all last fall after transferring from ASU. A solid blocker who had a good spring. Counted on to add leadership in offensive line.

AL DEGRATE, 6-1, 200, JR, FB, PHOENIX, AZ. --- A transfer from Fresno College who missed most of spring drills with an injury. Has the physical potential to become a good football player.

DAVID BRYANT, 6-2, 225, JR, MG, NYACK, N.Y. --- A two-year starter at Lakewood Union, JC. Ended spring drills as top middle guard. Ran a 4.75 40-yard dash and could develop into the top middle guard in the Big Sky.

RANDY FERRELL, 5-10, 182, SR, DB (weak safety), SAN BERNARDINO, CALIF. --- Had good spring practice, was starter last fall and led team in kickoff returns and was second in Big Sky in KO returns, returning 24 kicks for 560 yards. Set school and Big Sky records with 100-yarder against Drake. Was in on 47 tackles last fall and had 11 pass deflections. Could be a real key for NAU this fall.

RICH CARLBERG, 6-1, 195, SR, SE, BENSON, ARIZ. --- Moved to tight end in spring drills. A very good receiver who earned All-State football and basketball at Benson High. Will see action at tight end and wide receiver.

LARRY FRIEDRICH, 6-2, 221, SO, OG, ARLINGTON HEIGHTS, ILL. --- Very good blocker. Had one spring and last fall as a frosh, he didn't miss a single offensive down. Could develop into one of the top Big Sky offensive linemen.



RICH CARLBERG JIM DEARING RANDY FERRELL LARRY FRIEDRICH

Guarantees Your Checks



FIRST NATIONAL BANK OF ARIZONA

Flagstaff Office: 2 East Birch Avenue
 Pine Grove Office: 2514 E. Santa Fe Avenue
 Riordan Road Office: 700 West Riordan Road
 San Francisco Peaks: 822 North Humphreys Street



YOST AWARD WINNERS

1946	Bill Johnson	Guard	1961	Larry Westbrook	Guard
1947	Vincent Cotroneo	End	1962	Larry Westbrook	End
1948	Vincent Cotroneo	End	1963	Rue McClure	Def. Tackle
1949	Vincent Cotroneo	End	1964	Charles Harvell	Center
1950	Marvin Spaw	Tackle	1965	Bill Stacey	Def. End
1951	Jack Sanchez	Tackle	1966	Dick Rice	Linebacker
1952	Frank Gomez	End	1967	Bud Woodard	D. End
1953	Darrell Miller	End	1968	Mark Lomas	D. End
1954	Manuel Lopez	End	1969	Earl Anderson	Guard
1955	Manuel Lopez	Tackle	1970	Dick Barsman	End
1956	Jim Taylor	Guard	1971	John Reddy	Guard
1957	Gene Morgan	Off. Tackle	1972	Jim Sanchez	Center
1958	Hoyle Madden	Off. Tackle	1973	Tim Sanford	Quarterback
1959	Mal Hinchey	Linebacker	1974	George Kagele	Running Guard
1960	Alan Anabid	Tackle		Bruce Ivor	D. Tackle



1974 YOST WINNERS—Howard Yost, right, presents the 1974 John G. Yost award to George Kagele, middle guard from Prescott. Bruce Ivor, defensive tackle from Phoenix, not pictured, was co-winner of the award. Yost initiated the award in 1946 in memory of his brother, a member of the first NAU team in 1916, who lost his life in World War I.

SEE FORT McCLURG

WAX
MUSEUM



MINIATURE GOLF
NORTH ON US 89 — IN FLAGSTAFF

Open Daily
All Year

Large Gift
Shop
Snack Bar

NORMAN JUNG'S
FORT VALLEY



U
-
H
-
A
-
U
-
L

1800 N. FT. VALLEY ROAD 774-2814



SUTCLIFF FLORAL & GIFTS

19 EAST ASPEN AVE., FLAGSTAFF, ARIZONA 86001
PHONE: 774-9578



GIL HUERTA



TOM JURICH



CHRIS MANGOLD



BOB MARTIN



MIKE MAUGER

GILBERT HUERTA, 6-0, 215, JR, OG, TUCSON, ARIZ. ---
Played two years at Arizona Western JC and was redshirted last year because of fall practice injury. Finished spring as a starting guard. Very strong but needs to improve speed.

TOM JURICH, 5-11, 170, SO, QB/KICKER, ARCADIA, CALIF. ---
Outstanding kicker. Didn't play last year. Kicked a 47 yard field goal in spring game and had a 43-yarder call back because of a penalty. Has great competitive attitude.

CHRIS MANGOLD, 5-9, 181, SO, RB, EL PASO, TEXAS ---
A redshirt last year after transferring from Rice University. One of Texas' top prep running backs in 1973. Runs a 6.9 40 yard dash. A very good blocker, had a good spring and has excellent speed.

BOB MARTIN, 6-2, 185, JR, PUNTER, TUCSON, ARIZ. ---
Has a very good leg. Drafted from NAU's intermodal program and averaged 31 yards a kick while kicking under pressure for the first time. Attended Palo Verde High School. Did not play high school football.



ZEPHERY MCKINZIE



OLEN ROBERTSON



DON ROWELL

DON ROWELL, 5-9, 195, SR, LB, LOMITA, CALIF. ---
A returning starter from last year. Was in on 307 tackles and was second on the team in forced fumbles (4) and quarterback sacks (6).

BRAD ROYSE, 5-8, 173, JR, RB, TEMPE, ARIZ. ---
Rushed for 194 yards last fall and had a good spring. A good consistent blocker. Played at Tempe High.

ROBBIE SCHMITZ, 5-9, 182, JR, QB, TORRANCE, CALIF. ---
A very good walkstone quarterback who transferred to NAU last January. Has good quickness and speed. Played at El Camino, JC.

DOUG SCHRINER, 6-0, 166, SR, DB, TEMPE, ARIZ. ---
Was a squad member last fall and was in on 19 sacks. Counted on for a backup role in the secondary. Played at Mesa CC, Arizona.

STEVE SCOTT, 6-3, 226, SO, DT, LA CRESCENTA, CALIF. ---
Great desire, ended spring drills as a number one defensive tackle. Was in on 23 tackles last year as a freshman.



DOUG SCHRINER



STEVE SCOTT



RANDY SPILSBURY



JOHN WALTON



JERRY WALLACE

MIKE MAUGER, 6-1, 217, SR, LB, SAN DIEGO, CALIF. ---
Had a good spring, returning starter who will be counted on to add leadership to defensive unit. Was in on 78 stops last fall and forced two fumbles and recovered two fumbles.

ZEPHERY MCKINZIE, 6-3, 242, SR, DT, FT. WORTH, TEX. ---
Started last fall at defensive end and switched to tackle. Could see some action at end. A very physical player and with some improvement, could be one of the best defensive linemen in the Big Sky.

GARY ROACH, 5-11, 190, JR, LB, MESA, ARIZ. ---
Made first team All Arizona Junior College Conference and all region I junior linebacker last year at Eastern Arizona JC.

OLEN ROBERTSON, 5-11, 202, JR, C, PHOENIX, ARIZ. ---
Earned starting center spot in spring drills and is one of the hardest working players on the team. Snapped for all kicks last fall.



BRAD ROYSE



ROBBIE SCHMITZ

RANDY SPILSBURY, 6-2, 178, SR, DB, CASA GRANDE, ARIZ. ---
Earned All Big Sky as a sophomore but fell prey to injury most of last year. Was in on 23 tackles last fall. Played two years of basketball and was on track team as a pole vaulter two years at NAU before going out for football. Worked at both strong and free safety in spring.

DAN STICKLE, 6-3, 222, SO, OT, GLENDALE, ARIZ. ---
Was a squad member last fall and finished spring drills as a starter but needs to improve and become more consistent. Was a top wrestler at Apollo High.

JERRY WALLACE, 5-10, 212, JR, FB, ROBSTOWN, TEX. ---
A great competitor and a solid blocker who should be a great walkstone fullback. Led team in scoring last fall with 31 points. Rushed for 271 yards last fall after picking up 267 as a freshman.

JOHN WALTON, 6-2, 184, SO, SE, PHOENIX, ARIZ. ---
Second leading receiver on team last fall as a freshman with 10 catches for 199 yards and one score. A good receiver, but needs to work on his blocking. Played in Arizona All Star prep game.



NAU FOOTBALL PLAYER SKETCHES (NEWCOMERS)

SID BAILEY, 5-9, 160, SR, SE, SIERRA VISTA, ARIZ. --- Has exceptional speed and quickness. Ran a 4.4 yard dash. Four year letterman on track team as sprinter. Was team captain in track last spring and was a key in NAU winning the Big Sky track title. Very competitive and was top receiver in high school.

FRANK BAKER, 6-2, 202, FR, DE, BOULDER, COLO. --- A three-year letterman at Boulder High where he was team captain last fall. Earned all conference and was a letterman in wrestling and track. Interested in NAU's forestry program.

JOHN BATES, 6-0, 170, FR, HB, COVINA, CALIF. --- Rushed for 1,282 yards (9.1 ave.) last fall at South Hill High. A two-year letterman in high school and scored 13 times last fall. Interested in forestry at NAU.

RONALD BEIERSDORF, 6-0, 180, FR, LB, EDINA, MINN. --- Earned all conference in wrestling and football at Edina West High. Also participated in track and field. Was a fullback in high school.

JOHN BERRY, 6-2, 231, FR, OG, PHOENIX, ARIZ. --- Earned three varsity letters in football at Camelback High. Played both offense and defense.

MARK BULLOCK, 5-9, 130, FR, SE, EAGLE RIVER, ALASKA. --- All Conference in football and track at Chugiak High. Earned three varsity letters in football and was state sprint champ.

TIM CAHAL, 6-0, 164, FR, LB, PHOENIX, ARIZ. --- Earned two varsity letters at Camelback High in Phoenix as offensive guard and linebacker. Was all conference linebacker.

CHRIS CALCIANO, 5-10, 180, FR, QB, PHOENIX, ARIZ. --- Quarterback Gerard High to state class A title last fall. Had a 27-3 record as a three year starter. Set state record with 25 TD passes last fall and passed for 1,387 yards. Was 6-6 as a starting QB in high school, fresh football and Pop Warner.

PHIL CANCIK, 6-2, 199, FR, LB, SCOTTSDALE, ARIZ. --- Was an on 200 tackler last fall at Cheyenne High. Had 20 tackles in final game last fall. First team All State Super team by Arizona Prep. An honor student.

ROGER CARBONE, 6-6, 257, FR, OT, PAGE, ARIZ. --- All conference and all state in football, wrestling and track at Page High. Was a key in Page High making state playoffs. An honor student, ranking 17th in class of 108.

ALAN CLARK, 5-11, 182, FR, HB, SAN MARCOS, CALIF. --- All conference and most valuable at San Marcos High.

JIM DELANEY, 6-4, 230, FR, C, PHOENIX, ARIZ. --- A four year varsity player at Bourgade High. Very quick and earned all conference and all state. Played baseball and basketball.

MICHAEL DISLIVESTRO, 6-1, 178, FR, DB, LOUISVILLE, KY. --- Earned three varsity letters in football at Ballard High. Also played basketball and participated in track and field in high school.

JEFF FLETCHER, 6-3, 203, JR, TE, SIOUX CITY, IOWA. --- A transfer from Ellsworth, Minn., JC. Played high school football for Dick Hensch at West High in Sioux City, Iowa where he was all conference and all state.

JOHN FREEMAN, 6-3, 215, FR, DE, TUCSON, ARIZ. --- Earned two letters in football at Tucson Sabahro High. Earned all-city honors.

TIM FRETZ, 5-9, 170, FR, SE, LAKESIDE, ARIZ. --- Earned all conference and all state letters at Blue Ridge High in a safety and side receiver.

NEAL GALLAGHER, 6-2, 199, FR, OG, RANDOLPH, MASS. A top academic student who captured his Randolph, Mass., high school team last fall. Lettered in baseball and track.

CARL GOLDEN, 6-1, 172, FR, HB, DANIA, FLA. --- One of Florida's top prep running backs. Could develop into a top threat from NAU's wishbone attack.

RUSS HARTMAN, 6-3, 188, FR, FB, TUCSON, ARIZ. --- A three year letterman at Tucson's Catalina High. Earned All City honors. Rushed for more than 800 yards last fall. A good blocker.

DEAN HESSLER, 5-10, 175, FR, DB, SCOTTSDALE, ARIZ. --- A two year letterman at Scottsdale Saguro High. A top kick returner.

NEAL HIGINSON, 6-3, 201, FR, TE, WINSLOW, ARIZ. --- Played offensive tackle as sophomore and junior and fullback as a senior. Good hands and good solid blocker. A top basketball player. Rushed for 900 yards last fall.

ED HIGHTOWER, 6-0, 190, FR, LB, PRESCOTT, ARIZ. --- Rushed for 1,087 yards on just 95 carries last year as a fullback and averaged 12 tackles a game at Prescott at Prescott High. All conference and All state. Grandfather, Roger Hightower, played for NAU in 1940's.

DOUG LAMPSHIRE, 6-0, 170, FR, SE, LITTLETON, COLO. --- A two-year varsity letterman at Heritage High in Littleton as a running back and defensive back. A national honor society student.

JERRY LUMPKIN, 6-1, 180, FR, SE, SCOTTSDALE, ARIZ. --- Earned all city and all conference honors in high school. Was team most valuable player on defense. Is a 9.8 sprinter.

BRAD MEULLI, 6-10, 160, FR, DB (weak corner), COLORADO SPRINGS, COLO. --- A three year starter at Cheyenne Mountain High. Has 4.8 speed in the 40 yard dash. Played in Colorado Prep All Star game.

JOHN O'DONNELL, 6-0, 193, FR, OG, TUCSON, ARIZ. --- At Santa Rita High in Tucson, played offensive guard and defensive end. Blocked two punts and three extra points last year.

ROBERT ORRILL, 6-4, 229, FR, OT, LASALAMITOS, CALIF. --- Earned all conference honors two years at Los Alamitos High. Played both offensive and defensive tackle.

RANDY PALMER, 6-2, 173, FR, DB (strong safety), PHOENIX, ARIZ. --- A two-time all state, all conference performer at Camelback High. Played running back and defensive back.

TYRONE PETERSON, 6-1, 171, FR, SE, SIERRA VISTA, ARIZ. --- Helped Buena High gain state playoffs in football and basketball last season. All conference and all state in football and track. Played in Arizona prep all star game. A Boy's State participant.

TONY PONTARELLI, 6-0, 200, FR, LB, PASADENA, CALIF. --- A two-year all conference player at WilliamBlow High in Pasadena. Played in coaches prep classic last December.

JOHN RANTS, 6-0, 185, FR, TE, BOULDER CITY, NEV. --- At Boulder High, played in Lion's all star game, attended Boys State. Played tight end and linebacker in football.

MARK ROBERTS, 5-11, 180, JR, DE, PHOENIX, ARIZ. --- Played two years of football and wrestled at Phoenix College. A rugged competitor.

MIKE ROBERTSON, 6-5, 200, FR, TE, EDINA, MINN. --- Earned two letters in football and three in track at West High. A well conditioned athlete who is dedicated to the game.

DAN RYAN, 6-0, 160, FR, DB, HOLYOKE, MASS. --- A two-year letterman at Holyoke Catholic High.

HAROLD SMITH, 6-2, 195, FR, DB, FLORENCE, ARIZ. --- All-State athlete in both football and basketball at Florence High where he helped team into state playoffs in both sports. Holds all-time Arizona prep record of 30 career interceptions. All-State in football and basketball.

RAY SMITH, 5-9, 177, FR, HB, FLAGSTAFF, ARIZ. --- Was named Arizona prep athlete of the year for 1971-72 school year. Was a two-time all state player in football, basketball and baseball. Led Coconino High to state football titles in 1973 and 1974 and was on state championship basketball team as a soph. Accumulated more than 4,000 yards total offense in football and averaged almost 20 points a game in basketball and hit .385 for his baseball career.

JOE WALKER, 5-11, 164, FR, DB (weak corner), SIERRA VISTA, ARIZ. --- At Buena High, Walker helped his team to state football and basketball playoffs. Had five interceptions last season and averaged 19.2 yards on punt returns. A sure tackler and top pass defender. A sprinter on the track team. An honor student.

STEVE WESSENDORF, 6-3, 218, FR, OT, PHOENIX, ARIZ. --- A two year letterman at Camelback High.

BOB WIGGINS, 5-11, 185, FR, SS, PHOENIX, ARIZ. --- Played two years at Camelback High.

NORTHERN ARIZONA TAXI
774-7329

DAILY
GRAND CANYON
TOURS

TOURS OF ALL NORTHERN ARIZONA



**NAVA HOPI
TOURS
INC.**
774-5003



NATION-WIDE CHARTER SERVICE

Food and Grog

STEAKS • PRIME RIBS
LOBSTER • CRAB

89A South
Near NAU Campus
Flagstaff, Arizona
Telephone 774-4666



NORTHERN ARIZONA UNIVERSITY
1974 Lumberjack Football Statistics
(Final) Record 3-6 Conference 2-3

TEAM STATISTICS	NAU	OPP	PUNTING					
First Downs Rushing	81	57	NO	YDS	BLK	AVG	LG	
First Downs Passing	50	98	48	1799	0	37.5	61	
First Downs Penalty	13	6	INT RETURNS					
			NO	YDS	AVG	TD	LG	
			Jim Dearing	4	46	11.5	0	23
			Mike Lettice	1	0	0.0	0	0
			Randy Ferrell	2	53	26.5	0	28
			Curt Schriener	1	22	22.0	0	22
			Mike Mauger	1	10	10.0	0	10
			PUNT RETURNS					
			NO	YDS	AVG	TD	LG	
			Randy Ferrell	5	45	9.0	0	18
			Jim Dearing	5	73	14.6	0	16
			Curt Schriener	6	22	3.7	0	7
			KO RETURNS					
			NO	YDS	AVG	TD	LG	
			Randy Ferrell	24	660	27.5	1	100
			Jim Dearing	8	173	21.6	0	38
			Jim Baker	2	25	12.5	0	21
			Jerry Davis	4	81	20.5	0	30
			Jerry Wallace	1	5	5.0	0	5
			Bob Fowler	1	15	15.0	0	15
			Zeph McKenzie	1	8	8.0	0	8

NET YARDS RUSHING	1195	1908	QUARTER SCORES					
Avg. Per Game	132.8	212.2	NAU	37	34	32	35	139
Passes Attempted	175	160	OPP	27	77	65	72	241
Passes Completed	10	8	SCORING					
Had Intercepted	8	13	TD	M-A	2	FG	M-A	PTS
TD's Passing	8	13	Jerry Wallace	4	2-3	1-2	1-1	31
			Kevin Riley	5	0	0	0	30
			Brad Rouse	2	0	0	0	12
			Bob Fowler	2	0	0	0	12
			Eric Days	0	0	0	0	0
			Bob Richey	0	10-12	0	0	1-10
			Dan Trapp	1	0	0-2	0	6
			John Walton	1	0	0	0	6
			Rich Carlberg	1	0	0	0	6
			Jerry Davis	1	0	0	0	6
			Randy Ferrell	1	0	0	0	6
			Ken Allen	0	1-1	0	0	2

PLAYS/TOTAL OFFENSE	596/2463	608/3170	PASSING								
Avg. Per Game	270.3	352.2	PA	PC	PI	YDS	PCT	TD	LG	G.AVG	
			Dan Trapp	129	60	14	907	47.0	5	58	90.8
			Chuck Helms	44	19	4	350	41.3	4	46	97.5
			Dave Mendez	3	2	0	11	66.7	0	9	11.8

PASSES INT'D BY	9	18	RECEIVING						
Yds. Retn'd/TD	141/0	312/2	NO	YDS	AVG	TD	LG	G.AVG	
			Kevin Riley	27	499	18.6	5	46	55.4
			John Walton	10	199	19.9	4	22	21.1
			Eric Days	10	120	12.0	0	11	20.0
			Rich Carlberg	9	134	14.9	1	27	14.9
			Bob Tapp	5	57	11.4	0	17	9.2
			Ken Allen	7	99	14.2	0	20	11.0
			Jerry Wallace	4	19	4.8	0	6	2.4
			Paul Berlin	1	6	6.0	0	6	1.0
			Dennis Dixon	1	58	58.0	0	58	9.7
			Bob Fowler	1	5	5.0	0	5	1.0
			Jerry Davis	1	23	23.0	1	23	23.0

NAU SCORES (1974)	NAU SCORES (1974)				
7 Cal-Fullerton (H)	10				
27 North Dakota St. (H)	15				
14 Nevada-Las Vegas (H)	35				
*20 Idaho State (H)	41				
*21 Montana State	44				
*0 Montana	27				
*21 Weber State (H)	20				
*13 Boise State (H)	45				
16 Drake University	34				

*Big Sky Games (H) Home Games
(See pages 20-21 for past scores)

We had a wild idea.



Many Arizona children in outlying areas never get a chance to visit the Phoenix Zoo. So Phelps Dodge found a way to bring the zoo to them.

We gave the Phoenix Zoo the specially-equipped Phoenix Zoomobile, and we pay to have it chauffeured by a knowledgeable animal lecturer. The Zoomobile brings an exciting menagerie of Arizona wildlife to school children across the state — animals they can see up close, learn about and appreciate.

Phelps Dodge. It means a lot more than copper.



phelps dodge
Corporation

Shipping with Arizona for 95 years
AJO • GISEPE • DOUGLAS • METCALF • MOREHEAD
Also at Tyrone, New Mexico

NAU FOOTBALL COACHES RECORDS

COACH	YEARS	RANGE	W	L	T
Ed Phelaney	4	1971-74	15	28	0
John Symph	2	1969-70	29	11	0
Andy MacDonald	4	1968-69	22	17	1
Max Spillaker	9	1956-64	59	24	5
Earl "Jug" Toney	2	1964-65	1	18	0
Jack Pedersen	3	1961-63	6	16	0
Bob Rogers	1	1960	2	8	0
Emil Lasko	1	1949	1	8	1
Rock Ragan	2	1947-48	3	10	0
Frank Briscoy	3	1943-46	30	8	2
Salmonia Mladator	3	1943-45	16	12	0
Garnett Ardelbode	4	1936-39	11	31	3
Marv McIntosh	3	1933-35	16	9	4
Rudy Lovik	5	1928-32	22	9	3
Tommy "Red" Lynch	2	1926-27	11	2	0
T. D. Jessup	1	1925	1	3	1
W. H. Duller	1	1924	1	1	0
R. G. Svensson	1	1923	6	1	0
W. E. Frater	1	1921-22	4	2	0
Payson	1	1920	9	2	0
J. A. Butler	1	1918	16	12	0
Clarence D. Thorpe	3	1915-17	9	5	0

CONFERENCE	YEARS
Big Sky	1970-Present
Frontier	1955-1961
Pan Mountain	1953-1955
Border	1931-1952

NAU 9-GAME DEFENSIVE STATS

PLAYER	Tkls	Forced Fumbles	Revs.	Dropped Passes	Pass Deflect
Bruce Iser	79	1	9	11	0
Don Russell	93	4	0	0	0
George Kagle	109	3	0	0	0
Mike Wagner	78	2	2	2	1
John Deuring	48	0	0	0	0
Randy Ferrell	47	0	1	0	11
Zeph McKenzie	57	0	0	0	1
Chuck Helms	54	0	1	0	4
White Pringle	44	0	0	0	0
Bob James	27	1	0	1	0
Mike Lettice	28	0	0	0	0
Doug Schriener	19	0	0	0	2
Bill Patton	16	0	0	0	0
Bill Sebnak	8	0	0	1	0
Tom Smith	23	0	0	0	0
Paul Arvanian	31	0	0	0	0
Rich Tapp	22	0	0	0	1
Chris Miner	26	0	1	0	0
Jerry Davis	1	0	0	0	0
Jerry Hilary	1	0	0	0	0
Mark Blankenship	0	0	0	0	0
Orin Rimmer	0	0	0	0	0
Jerry Wallace	2	0	0	0	0
Tom Finamore	2	0	0	0	0
Kevin Riley	2	0	0	0	0
Jerry Davis	0	0	0	0	0
Randy Seabury	23	0	0	0	5
Ken Allen	3	0	0	0	0
Dan Trapp	1	0	0	0	0
Bob Fowler	1	0	0	0	0
Doug Huckell	3	0	0	0	0



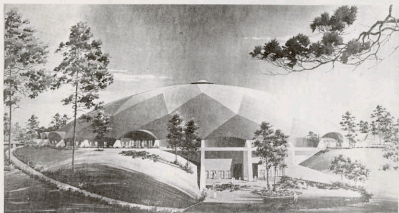

NAU'S DOME — Architect's drawing of NAU's multi-purpose domed stadium. Contract was awarded in late August and when completed, NAU will have one of the top multi-purpose domed stadiums in the nation.

COORS NORTH

Coors
AMERICA'S FINE LIGHT BEER

RECYCLING PAYS
WE EXPECT TO PAY
\$100,000 FOR RECYCLABLE
CANS AND BOTTLES
IN NORTHERN ARIZONA
THIS YEAR

300 Enterprise Road . 774-1837

PIC QUIC MARKET

Groceries — Liquor — Laundry
Sporting Goods

STOP IN FOR
HOME GAME
SPECIALS

Special
Keg Beer Prices



1051 South Millton

774-0121

El Paso
NATURAL GAS
COMPANY

Flagstaff Glass Company, Inc.

- SLIDING WINDOWS
- MIRRORS
- MEDICINE CABINETS
- AUTO GLASS
- SLIDING DOORS
- SHOWER DOORS
- REPLACEMENTS

774-6641

21 NORTH WEST
STREET

BIG SKY STANDINGS (1963-74)

1974 (NCAA Playoffs: Central Michigan 20, Boise 4)
NCAA Playoffs: Boise 51, South Dakota 10

Team	W	L	T	Pts	Opp
Boise State	6	0	0	287	138
Montana State	4	2	0	184	159
Idaho	2	1	0	161	144
NAU	2	3	0	75	151
Montana	1	3	0	179	153
Idaho State	2	4	0	82	153
Weber State	1	5	0	115	117

1968

Team	W	L	T	Pts	Opp
Idaho	3	1	0	155	117
Montana State	3	1	0	91	72
Weber State	3	1	0	105	86
Idaho State	1	3	0	98	107
Montana	0	4	0	89	128

1973 (Pioneer Bowl; Louisiana Tech 28, Boise 24)

NCAA Playoffs: Boise 51, South Dakota 10

Team	W	L	T	Pts	Opp
Boise State	6	0	0	256	78
Montana State	5	1	0	206	89
Northern Arizona	2	2	0	89	138
Montana	2	4	0	80	138
Weber State	2	4	0	81	139
Idaho State	0	6	0	82	200
Idaho	3	2	0	178	152

* Ineligible for 1973 championship play

1972

Team	W	L	T	Pts	Opp
Montana State	5	1	0	223	88
Idaho State	4	1	0	148	60
Boise State	3	3	0	176	117
Montana	3	3	0	121	110
Idaho	2	3	0	77	113
Weber State	2	4	0	87	130
Northern Arizona	0	4	0	33	91

1971 (Canelia Bowl; Boise 52, Ohio State 28)

Team	W	L	T	Pts	Opp
Idaho	4	1	0	138	70
Boise State	4	2	0	187	100
Montana	3	2	0	125	116
Idaho State	3	2	0	139	78
Idaho	3	2	0	139	79
Weber State	3	2	1	125	94
Northern Arizona	1	4	0	82	95
Montana State	0	5	1	99	208

* NAU Drake game was designated game for NAU

1970 (Canelia Bowl; North Dakota 55, St. Montana 16)

Team	W	L	T	Pts	Opp
Montana	5	0	0	172	89
Idaho State	3	0	0	126	98
Boise State	2	2	0	82	81
Montana State	1	3	0	104	104
Weber State	2	3	0	104	114
Idaho	0	5	1	96	177
Northern Arizona	0	4	0	33	143

* NAU New Mexico State game was designated game for NAU

* Boise-Long Beach game was designated game for Boise

1969 (Canelia Bowl; North Dakota 51, St. Montana 3)

Team	W	L	T	Pts	Opp
Montana	4	0	0	107	68
Weber State	3	0	0	126	65
Idaho State	2	2	0	108	123
Idaho	1	0	0	89	120
Montana State	0	4	0	37	111

1967

Team	W	L	T	Pts	Opp
Montana State	4	0	0	190	35
Montana	2	2	0	55	46
Weber State	2	2	0	85	58
Idaho State	0	4	0	20	79

1966 (Canelia Bowl; San Diego State 26, Montana State 7)

Team	W	L	T	Pts	Opp
Montana State	4	0	0	164	48
Idaho	3	1	0	119	42
Weber State	2	2	0	92	84
Idaho State	1	3	0	44	108
Montana	0	4	0	20	123

1965

Team	W	L	T	Pts	Opp
Weber State	3	1	0	76	55
Idaho	2	2	0	46	79
Montana	2	2	0	38	59
Idaho State	1	3	0	40	84

1964 (Canelia Bowl; Montana State 28, Sacramento State 7)

Team	W	L	T	Pts	Opp
Montana State	3	0	0	74	6
Idaho State	2	1	0	45	27
Montana	1	2	0	23	54
Weber State	0	3	0	12	75
*Idaho	0	0	0	0	0

*Not enough conference games for championship

1963

Team	W	L	T	Pts	Opp
Idaho State	3	1	0	89	68
Montana State	2	1	0	59	30
Weber State	1	2	0	53	75
Montana	0	3	0	29	51
*Idaho	0	0	0	0	0

*Not enough conference games for championship

BIG SKY HISTORY: Gonzaga, Idaho, Idaho State, Montana, Montana State and Weber State were charter members of the Big Sky which was organized in 1962 and Boise State and Northern Arizona were admitted on July 1, 1970. Gonzaga does not play football.

BOOKS and GIFTS
Baker's
11 East Aspen

PHONE 774-2401



NAU TEAM RECORDS

Most Points Scored
 Game: 77 vs Cal-Northridge 1973
 Season: 284 in 1969 (110 games)

Most Points Scored by Opponents
 Game: 103 Univ. of New Mexico 1916
 Season: 292 in 1972

Most Points Scored by Both Teams
 Game: 94 - NAU (77) vs Cal Northridge (17) 1973
 Season: 481 in 1972 (NAU 1969 (opponents 202))

Most Rushing Plays
 Game: 70 vs Western New Mexico 1963
 Season: 507 in 1973

Most Yards Rushing
 Game: 560 vs Western New Mexico 1994
 Season: 2763 in 1964

Most Passes Attempted
 Game: 48 vs Fresno State in 1969
 Season: 348 in 1969

Most Passes Completed
 Game: 23 vs Eastern New Mexico and Whitworth in 1969
 Season: 172 in 1969

Most Touchdown Passes
 Game: 4 vs Central Missouri in 1964
 4 vs Long Beach in 1968
 4 vs Northern Illinois in 1968
 4 vs Eastern New Mexico in 1969
 Season: 26 in 1969

Most Passes Had Intercepted
 Game: 4 vs Montana State in 1962
 4 vs Texas-Arlington in 1965
 4 vs East Central Oklahoma in 1967
 Season: 24 in 1959

Most Passing Yards
 Game: 432 vs Whitworth in 1969
 Season: 2677 in 1969

Most Yards Total Offense
 Game: 635 vs Cal-Northridge in 1973
 Season: 3669 in 1969

Most Plays From Scrimmage
 Game: 90 vs Boise State 1971
 Season: 807 in 1971

Most Interception Returns
 Game: 17 vs Long Beach 1968
 24 in 1958 and 1968

Most First Downs
 Game: 25 vs Whitworth 1969
 Season: 190 in 1969

Most Rushing First Downs
 Game: 25 vs Western New Mexico 1963
 Season: 110 in 1962

Most Passing First Downs
 Game: 17 vs Whitworth in 1969
 Season: 112 in 1969

Most First Downs Penalty
 Game: 3 vs Montana State 1962
 3 vs Weber State 1966
 3 vs Hiram Scott 1968
 Season: 25 in 1970

Most Field Goals
 Game: 2 in 6 occasions
 Season: 6 in 1971

Most NAU Conversions
 Game: 9 vs Cal. Northridge 1973
 Season: 32 in 1970

Most Penalties Yards
 Game: 125 vs LaVerne 1958
 Season: 792 in 1967

Most Penalties by NAU
 Game: 18 vs LaVerne 1958
 Season: 72 in 1968

Most Fumbles Recovered
 Game: 8 vs Long Beach 1968
 Season: 32 in 1966

Most Fumbles
 Game: 14 vs Hiram Scott 1968
 Season: 53 in 1968



BILL BECKWITH



LARRY BALL



TED JONES



GARY GALATI



MIKE LASKA



BILL HANNA



RUFF TOLMAN

Most Fumbles Lost
 Game: 7 vs Hiram Scott in 1968
 Season: 23 in 1967

Most Touchdowns Scored
 Game: 11 vs Cal-Northridge 1973
 Season: 43 in 1959

Most Rushing Touchdowns
 Game: 9 vs Cal-Northridge 1973
 Season: 19 in 1966

Most Passing Touchdowns
 Game: 4 on four occasions
 Season: 26 in 1969

Highest Punting Average
 Game: 54.8 vs Hiram Scott 1968
 Season: 62.1 in 1965

Most Punts
 Game: 11 vs New Mexico State 1967
 Season: 68 in 1969

Most Punts Had Blocked
 Game: 2 by several teams
 Season: 3 in 1973

Most Punts Blocked by NAU
 Game: 2 by several teams
 Season: 3 in 1964

Most Rushing Yards by NAU
 Game: 385 vs New Mexico State 1967
 Season: 2445 in 1969

Most First Downs Allowed
 Game: 26 by New Mexico State 1967
 Season: 190 in 1967

Fewest NAU Points Scored
 Game: 0 on 68 occasions
 Season: 20 in 1942

Most NAU Shunts
 Game: 0 on 89 occasions
 Season: 8 in 1929

Most Times NAU Shuted
 Game: 0 on 69 occasions
 Season: 6 in 1935

Most Montana 27-0 194
 Game: 10 in 1958
 Season: 19 (1915 to 1973)

Most NAU Defaults
 Game: 8 in 1967
 Career: 210 (1915 to 1973)

Most Tie Games
 Season: 3 in 1935
 Career: 23 (1915 to 1973)

Lied - 0-0 with Idaho State 1965
 Season: 1 in 1965

Least Points Allowed
 Season: 13 in 1929

Least Yards Rushing
 Game: Mexico 45 vs Cal State LA 1935
 Season: 706 in 1957

Least Passing Yards
 Game: Zero vs Idaho State 1961
 Season: 477 in 1956

Least Total Offense
 Game: 24 vs Univ. of San Diego 1956
 Season: 1423 in 1956

Least First Downs
 Game: 5 by Lafayette 1958
 5 by Calaveras Western 1960
 5 by Western New Mexico 1963
 Season: 63 in 1967

Least First Downs Rushing
 Game: Zero by Univ. of San Diego 1956
 Season: 44 in 1957

Least First Downs Passing
 Game: Zero by Idaho State 1961
 Season: 15 in 1927

Most Points
 Game: 24 Jimmy Smith vs Texas Lutheran 1973
 24 Jimmy Smith vs Cal-Northridge 1973
 Season: 70 Cruz Salas 1956
 Career: 128 Ron Cole 1956-59

Most Touchdowns
 Game: 4 Jimmy Smith vs Texas Lutheran 1973
 4 Jimmy Smith vs Cal-Northridge 1973
 11 Charlie Brown 1969
 11 Jimmy Smith 1973
 Career: 20 Ron Cole 1956-59

Most Net Yards Rushing
 Game: 322 Jimmy Smith vs Cal-Northridge 1973
 Season: 252 Jimmy Smith 1973
 Career: 2233 David Estrada 1961-64

Most Rushing Attempts
 Game: 89 Bob Fowler vs Drake 1974
 Season: 242 Jimmy Smith 1973
 Career: 348 Dave Estrada 1961-64

Best Rushing Average
 Game: 11.9 Jimmy Smith vs Cal-Northridge 1973
 1973 (322 in 27 attempts)
 Season: 9.8 Jim Sims 1964-66 in 81 attempts
 Career: 8.2 Jim Sims 1961-64

Most Touchdowns Rushing
 Game: 4 Jimmy Smith vs Texas Lutheran 1973
 4 Jimmy Smith vs Cal-Northridge 1973
 Season: 19 Mike Olson 1968
 Career: 20 Ron Cole 1956-59

Most Passing Attempts
 Game: 45 Mike Olson vs Montana State 1968
 Season: 322 Mike Olson 1968
 Career: 322 Mike Olson 1968

Most Passes Completed
 Game: 23 Bob Stewart vs Eastern New Mex. 1969
 Season: 139 Mike Olson 1968
 Career: 139 Bob Stewart 1969
 139 Bob Stewart 1969

Most Yards Passing
 Game: 388 Bob Stewart vs Weber State 1969
 Season: 2123 Bob Stewart 1969
 Career: 2123 Bob Stewart 1969

Most Total Offense
 Game: 346 Bob Stewart vs Weber State 1969
 Season: 1927 Bob Stewart 1969
 Career: 2233 Dave Estrada 1961-64

Most Touchdown Passes Thrown
 Game: 4 Ted Jensen vs Central Missouri 1966
 4 Mike Olson vs Long Beach State 1969
 4 Bob Stewart vs Eastern New Mexico 1969
 Career: 19 Mike Olson 1968

Most Touchdown Passes Caught
 Game: 3 Don Drackon vs Westminster 1956
 3 Bob Grey vs Long Beach State 1969
 3 Charlie Brown vs Whitworth 1969
 3 Dick Bissman vs Cal-Northridge 1971
 Season: 11 Charlie Brown 1969
 Career: 13 Al Rex 1956-60



JIMMY SMITH



AL CROWDER



CHARLIE BROWN



BOB STEWART



MIKE OLSON



JIMMY FULLER



BOB GREY

Most Passes Caught
 Game: 3 Fritz Kruezer vs Eastern New Mexico 1969
 Season: 32 Charlie Brown 1969
 Career: 96 Vince Ciderna 1947-49

Most Yards on Receptions
 Game: 245 Charlie Brown vs Whitworth 1969
 Season: 1134 Charlie Brown 1969
 Career: 1847 Vince Ciderna 1947-49

Most Passes Intercepted
 Game: 12 Charlie Brown vs Adams State 1965
 12 Albert Coronado vs Long Beach 1966
 Season: 12 Al Alvarez 1958
 Career: 12 Al Alvarez 1958

Most Punts
 Game: 11 Jim Youngs vs New Mexico State 1967
 Season: 61 Bob Grey 1969
 Career: 339 Bob Grey 1968-69

Most Punt Yards
 Game: 285 Jim Youngs vs New Mexico State 1967
 Season: 2288 Bob Grey 1969
 Career: 4751 Bob Grey 1968-69

Best Punt Average
 Game: 54.8 Rusty Tolman vs Hiram Scott 1968
 Season: 41.8 Tom Frazier 1965
 Career: 38.7 Jim Youngs 1966-67

Most Field Goals
 Game: 2 Gerry Campbell vs Fresno State 1969
 2 Gerry Galati vs Cal State-LA 1970
 2 Gerry Galati vs Drake 1971
 2 Gerry Galati vs Montana State 1971
 2 Gerry Galati vs Weber State 1973
 2 Gerry Galati vs Idaho State 1973
 Season: 6 Gerry Galati 1971
 Career: 16 Gerry Galati 1970-73

Longest Returns
 Interceptions: 95 Ron Cole vs Long Beach 1956
 Punt: 90 Jim Fuller vs West Texas State 1966
 Kickoff: 100 Randy Ferrell vs Drake 1974
 Blocked Field Goal: 70 Rusty Tolman vs Western New Mexico 1968
 Fumble Recovery: 88 Jim Coburn vs New Mexico High School
 Intercepted Punt: 85 Louis Reyes vs Cal Poly-Pomona 1957

Longest Offense Plays
 Run for Scrimmage: 86 Jim Sims vs Western New Mexico 1964
 86 Jimmy Smith vs Cal-Northridge 1973
 Pass Run: 86 Bob Brown pass from Jim Beckenbauer vs Montana 1969

Longest Kicks
 Punt: 79 Rusty Tolman vs Weber State 1968
 Field Goal: 55 Gerry Galati vs Weber State 1973



RUFF TOLMAN



1975-76 LUMBERJACK BOOSTER CLUB

GRAND CLUB

J. Larry Lovell
Edward D. Jones & Co.
Member New York Stock Exchange

GOLD COAT CLUB

Accountants
Joan McMahon
David M. Oberlies

Alumni
Douglas Paffron (Mesa)
Jim and Sue Fox (Flagstaff)

Auto Supplies
Karl Messel
Arizona Supply Company

Beverage and Candy Distributors
Mike Farwell
Flagstaff Vending
J. Merrill Young
Corys Distributors

Carpet and Drapery
Joe Aronbach
JPA Carpets

Dentists
Dr. William C. Gayland

Electric Companies
Karl A. Morrison
Northwestern Arizona Electric Inc.

Gasoline Distributors
Don Ross and Jim Pughans
West-Oil Company

Habitat/William
Oscar Wiltonson
Crown Mill & Restaurant

Liquors
Alice Mangum

Real Estate
Lee Dwyer
Alice Realty

Drugs & Sewer
Don & Steve Jackson
Northern Arizona Realty & Investment Co. (NARIC)
Donna Jones (NARIC)

Restaurants
Rick Cook
Fritz Tucks

Bus & Normal Leonard
M. Zia's
Joy Nader
The Gables, The Steak House

Service Stations
Bill Gerbarino
Garbarino's Texaco

Springing Goods
Mark Markovitch
Sundance Athletic Supply
Ron Piskeman
Flagstaff Sportswear
Tom Tizack
Tizack's

Transportation
Bill Davis
New-High Tours

Travel Agents
Mike Marsh
Magni Carpet Travel

University Personnel
T.H. Anderson
Don Bess
Dr. Bruce Bowman
Richard Davies
Dr. Robert Dickson
Dr. Jack Doolittle
Dr. Virgil Gilmore
L.H. Hill
Dr. Eugene Hughes
Dr. Mike James
Dr. Charles Little
Dr. Lytle Mathis
Fred Newell
Dr. John Peterson
Lorraine Fisher
Ed and Sue Selam
Dr. Howard G. Salisbury III
Olivia Studtmeyer
Wylie and Jan Smith
Dr. E. Martin Stearns
Dr. J. Lawrence Walkup

Service Stations
J.L. Swearer and
W.L. Swanson
Tom Pete Gasco
Bob Clark
Bob Clark Ball
Terry H. Cliff
Terry's Exxon
J.D. Corneley
J.D.'s Service
Archa Giftware
Giftware & Products
Kerry Harsh
Kerry Harsh Chevron
Clarence Metzger
Holiday Gift
Bill Rindone
Bill Rindone's Texaco

Springing Goods
North Junction
Village Sports Don
Jan Long
H & R Sporting Goods

Studios & Crafts
R.M. Frouse
Francis Sells
Al and Priscilla Walker
Priscilla's Frames & Arts

University Personnel
Dr. Chester Armstrong
Dr. Charles Arundel
Dr. Frank Benaville
Jack Starr

Wes Brown, Jr.
Col. Don Campbell
Dr. Gerald Castle
Robert M. Cooley
Bob Cooper
Dr. H.R. Delaney
Tom Dungan
John Faughl
Dr. Charles Fawcett
Vince Gallagher
Elroy Gibson
Al and Mike Jennings
Dr. Bob Keegan
Dr. George Kofe
Dr. Harold Laram
Brad Lynn
Dr. William Malm
Dr. Art Measure
Dr. Dwight Mays
Dr. Lewis McDonald
Dick Mikes
Mike Miles
Dr. Clay Moore
Dr. Leney Mathias
Dr. Katherine Hull
Dr. Dick Ponzard
Don and Jan Batts
Dr. Bill Schneider
Dr. Jack Schorner
Dr. David Seaman
Dorothy Stull
Paul Strahly
Dr. John Wittke

Other Businesses
Bill Alvar
Azer Plumbing
Gas Generator
Auto's Unlimited
Bucky Harris
Golf Pro - Continental Country Club
Marcel Lopez
Babbitt's Wholesale
Gary Marshall
H & S Auto Wrecking
Deena Marshall
Dennis Marshall Signs Inc.
Ed Skiba
General Advertising Bureau
Bill Steiner
Seward Logging Company
Paul Weaver
Northland Press
Vern Case
Northland Aviation Incorporated
Gene Orsola
Finn, Catherine & Co.
John Yellowhorse
John Yellowhorse Fine Indian Jewelry

Utilities
El Paso Natural Gas
Forrest James
Arizona Public Service
John Hughes
Southern Union Gas

Other
Mr. & Mrs. Richard Ball
Pav, Arizona
Evo Breen
Flagstaff
Earl Goodford
Flagstaff
Dick Clark
Flagstaff
Ron Jones
Flagstaff
Wayne Lofstrom
Flagstaff
David McKay
Flagstaff
Don & Catherine Margold
El Paso, Texas
J. Marshall
Flagstaff
Vic Nacker
Flagstaff
General Advertising Bureau
Flagstaff
Seward Logging Company
Flagstaff
Jim Radack
Flagstaff
Northland Press
Flagstaff
Vern Case
Northland Aviation Incorporated
Gene Orsola
Finn, Catherine & Co.
John Yellowhorse
John Yellowhorse Fine Indian Jewelry

Members after Sept. 13
Julie Thomas Brooks
Ron Frewen
Chuck & Babi
Tom Kirkham
Flagstaff
COP Hercules, Alameda
Dave McMillan
Gordon Eddy Sales
Ray Klingensmith
William
McMillan
Flagstaff Glass

CENTURY CLUB

Accountants
E. Tool Miller
Sam Pappas
Pappas, Pappas, and Wilson
Laurin Roberts
Roberts Bookkeeping and Tax Service

Alumni
Sam Bronson
Mike Cronan
Dennis Hart
Mr. and Mrs. H. Karstgay

Auto Supplies
Beverly Treavor Supply and Repair
Harvey E. King
Cousins Tire Co.
Vance Seely
Seely's Tire and Auto Supply
Bob Steiner
Beverly Treavor
Seward J. Dentler
Northern Tire Company, Inc.

Automobile Dealers
Bill Duffell
Lewis McCoy
McCoy Motors
Jack Matthews
Flagstaff Datsun

Banks - Financing
W.V. Burdick
Village National Bank
Village National Bank of Arizona
Shurgens Cronan
Pina Savings and Loan
Bill Murray
First National of Arizona
Michael Rindone
Arizona Bank
Carolina Title
Village National Bank
Mal Yarnes
Arizona Bank
Arizona Bank
Jim Fritts
Woodbriar Inn

Building Materials & Paints
R. A. Hines
Southwest Forest Industries
Chuck Boyer
Bayer Mill Company
Bill Buchanan
Northland Supply Co.
Pulver Cooper
W.L. Gere Associates

Auto-Home Incorporated
Darryl L. Merrick
Merrick Materials Corp.
Joe Jordan
Arizona Lumber & Timber Co.
Terry Stubbetter
Stubbetter's Home Furnishings Paint Co.

Cleaners and Laundries
Jack Helms
Don-Don Manufacturing
Jack & Marty LaBuda
Pine-Driest Cleaners and Laundromat

Clothing and Shoes
Doug Blodgett
Blodgett & Men's Shop
Darrall and Donna Fingberg
Darrall's Men's Wear
Marvin E. Hoyer
M. Eberle's Shoes

Catfish
Mr. B.B. Bannor
General Contractors
Leon Feltan
Coconino Construction Inc.
Jim Jamison
General Contractors
Ray Lerley
Lerley Construction
Don Mathias
Arizona Refining Co.
Charles Trimble
Flagstaff Ready-Mix Co.
Don Yancey
Yancey Construction Co.

Dentists
Dr. Arthur Dalpiaz
Dr. Peter J. Lippman
Dr. Jim Mann
Dr. Martin R. Praszich
Dr. Gill Head

Department Stores
John J. Babbitt
R.G. Babbitt
Babbitt's
Ralph M. Britty
Babbitt's
G. Raymond Lyle
Lyle's
Larry McKay
McKay's Department Store
R.E. Nemmons
Nemmons

Federal Homes
R.L. "Dick" Bagwell
Flagstaff Mortgage
Furniture & Appliances
John Cuffino
Nico Radio

Gasoline Distributors
Jerry Gibson and Bill Rendell
Huber Oil Company
Dave Jenkins
Jenkins Oil Company

Groceries
R.E. Barnes
Foodtown

Habit & Habit
Emmett Casper
Bob Frank in Motel
Paul Greer
Fong Sui-Mei Motel
John Johnson
Marilyn Yule Hotel
E.W. "Babe" Shankish
Ralph B. Melis
Jerry Stearns
Holiday Inn

Insurance
Craig Brittain
Brittain Associates
Al Crockett
Northwestern Mutual Life In-
surance Co.
Richard Dwyer
New York Life
Greg Feidley
New England Life
Dick Gepp
Fanner's Insurance
George McCallough
Frostman, McCallough
and Bellor
Jerry Hopkins
Massachusetts Mutual Life
Don Pappas
State Farm Insurance
Equine Properties
Arizona Title and Trust Co.
Terry Rice
Allstate Insurance
Bill Warner
Warner Insurance (Page)

Investments
George Naper and
Consolidated Investments Co.
Leon Stevens
L.F. Stevens Investments

Liquors
Charles H. Agit
Lisa Lorenz
William Egert
Michael Fitzroy
Richard C. Mangum
Daniel J. Shoenberger
Douglas J. Ball

Restaurants
Laghton Cross
Finn's Chops
Dixie Inn
Hubb For Restaurant
Howard & Wade Steiner
Beacon Hobbs 31 Pizzeria

Liquor Stores
Andy's Liquors
Andy's Liquor & Sporting Goods
Geech
David Cox
V. Ligans & Sporting Goods
Gary and Mike Howell
Polo Mart
John P. Lane
Howard's Liquor & Sporting Goods
Howard's Liquors
Fred Marger
Fred's Liquor Store (Page)

News Media
Ken Brown
KCSL
J. Charles Saunders
KCSL
Terry Schatz
Arizona Daily Sun
Paul Seibert
Arizona Daily Sun

Optometrists
Dr. James E. Holder
John Rowse
Rowse's Pharmacy

Physicians
Dr. Merrill Abraham
Dr. Charles R. Biggs
Dr. Harvey L. Cantelero
Dr. Charles Cassinger
Dr. L. George Henshey
Dr. Gilbert L. Serrin
Dr. J.L. Stittler
Dr. C.W. Swetnam

Real Estate
Steve Crocker
Crocker Realty
Leo Franklin
Franklin Realty
Kasper-Guttenberg
Arizona Swiss Corporation
Loren and Virginia Gessinger
Van Grammon Realty
Leo Hutchison
Red Carpet Realtors
Max Jarratt
Jarratt Realty
Bob Koetes
Koetes Investment and Realty

Service Stations
Evelyn C. Anderson
Carmy Verbe
George Blalock, Jr.
Scottsdale, Az.
Robert O. Blaine
Mesa, Az.
Jan and Mary Bantz
Flagstaff, Az.
Quarty Inn

Denis Orvitz
Flagstaff, Az.
Tom Fowmyer
Flagstaff, Az.
Norman Gaskler
Flagstaff, Az.
Gary Gray
Moore Druggists

NAU STOCK MEMBERS
(Partial and Friends)

J. Hugh
Flagstaff, Az.
Hugh's Ford Center
Henry J. Hensel
Tuba City, Ariz.
Dr. Joseph Kirschnick
Phoenix, Ar.
W.L. Leonson

Albert J. Ott
Holbrook, Az.
Bull Parash
Barr, Tex.
S.V. Shankland
Flagstaff, Ariz.
Phoenix, Ar.
William A. Peason

DOMED CEREMONY—Dr. J. Lawrence Walkup, third from left, Northern Arizona University's president, presents a hard hat to Arizona Gov. Raul Castro, so the Governor can visit the construction site of NAU's Enshphere (dome stadium). Looking on are, left, Tom Dungan who painted the 4-by-8 foot color picture of the dome, Dr. Wendall Rossman, architect for the dome, Dr. Walkup, Gov. Castro and Ralph Britty, Arizona Board of Regents member from Flagstaff.

TODAY'S GAME

By Jay Coleman, Arizona Republic

This is supposed to be the year the University of Idaho contends for the Big Sky Conference title. But the Vandals will have to tighten up a leaky defense, especially against the run, to reverse last year's 2-8-1 rebuilding season under then first year head coach Ed Travel.

The 1974 Vandals were last in the Big Sky in rushing defense, total defense and passing offense while operating out of the veer "T" offense and the 5-2 defense. UI was third in the Big Sky race with a 2-2-1 record, but had the league's worst over all mark and went 0-6 against non-conference opponents.

Senior quarterback Dave Comstock (14) engineers the veer "T" with senior tight end Steve Duncanson (82) his favorite passing target and senior fullback J.C. Chaband (44) the primary running threat.

Both Chaband and Duncanson were first team all Big Sky last year and the 6-0, 200-pound fullback is expected to become only the third rusher in Vandal history to gain more than 1,000 yards in a single season.

UI opened its season last week with a 23-6 loss to Arkansas State University if Jonesboro, allowing three TD's on the ground. Chaband's five-yard run was the lone Vandal score.

NAU is 29-2-2 in Homecoming contests and 1-0 for the year under new head coach Joe Salem after last week's 34-30 conquest of California Collegiate Athletic Association favorite Cal-Riverside.

Today's game, besides being the Lumberjacks' Homecoming, marks a number of firsts: The first time the two teams have played in football, the first conference game of the '75 season, and Salem's inaugural game as a Big Sky coach. Obviously each coach would like to get a jump on the other schools in pursuit of the elusive league title.

The schedule doesn't get any easier for the Vandals in the next five weeks. They open the home season next weekend against surprisingly powerful Idaho State, return to Arizona the following weekend to face Arizona State, dedicate the new Kibbe Dome against defending Big Sky champion Boise State Oct. 11, travel to dangerous Missoula to play the University of Montana the next week where Travel's son, Van, is the starting quarterback, head West to face highly respected University of Nevada-Las Vegas, and finally get back to Missoula to host conference co-favorite Montana State.

NEXT NAU GAMES: The Lumberjacks are on the road the coming two weeks to play Cal-Poly of Pomona and Conference opponent Idaho State Oct. 4, respectively. Pomona whipped Cal State Chico 38-3 last week and features a quarterback line nicknamed "The Pfankenstein line." Idaho State opened the '75 season with a 16-3 victory over Western Athletic Conference foe University of Wyoming. The Jacks return home Oct. 18 to face Eastern Montana, a 26-0 loss to Colorado College last week.

LAST WEEK'S NON-CONFERENCE SCORES: Cal Poly-Pomona 38, Cal State Chico 3, Colorado College 26, Eastern Montana 0, Nevada-Las Vegas 48, Northern Iowa 30.

NAU'S 1975 OPPONENTS

TEAM	W	L	T	PTS	OPP
UC-Riverside	0	1	0	30	34
Idaho	0	1	0	6	23
Cal Poly-Pomona	1	0	0	38	3
Idaho State	0	1	0	16	2
Eastern Montana	1	1	0	23	36
Boise State	1	0	0	42	20
Nevada-Las Vegas	1	0	0	48	30
Montana State	1	1	0	45	68
Montana	1	0	0	51	17
Weber State	0	1	0	10	14

THIS WEEK'S SCHEDULE

*Idaho at NAU
Cal Poly-SLO at Boise
Nevada-Las Vegas at Idaho State
Montana State at North Dakota St.
Western Illinois at Weber
Montana has open date
-Big Sky game

LAST WEEK'S SCORES

NAU 34, UC-Riverside 30
Idaho State 16, Wyoming 3
Boise State 42, Cal-Hayward 20
Montana 51, South Dakota 17
Arkansas State 23, Idaho 6
So. Mississippi 14, Weber 10
North Dakota 34, Montana State 10

1975 NAU SCHEDULE, SCORES

34 UCal-Riverside 30
*Sept. 20 Idaho
Sept. 27 At Cal Poly-Pomona
*Oct. 4 At Idaho State
Oct. 18 Eastern Montana
*Oct. 25 At Boise State
Nov. 1 At Nevada-Las Vegas
*Nov. 8 Montana State
*Nov. 15 Montana
*Nov. 22 At Weber State

*-Big Sky Games

1975 IDAHO SCHEDULE, SCORES

6 At Arkansas State 23
*Sept. 20 At NAU
*Sept. 27 Idaho State
Oct. 4 At Arizona State
*Oct. 11 Boise State
*Oct. 18 At Montana
Oct. 25 At Nevada-Las Vegas
*Nov. 1 Montana State
*Nov. 8 At Weber State
Nov. 15 At Washington State
Nov. 22 Northern Illinois

*-Big Sky Games

1975 BIG SKY STANDINGS

Team	All Games		Conference	
	W	L	W	L
NAU	1	0	0	0
Idaho State	0	1	0	0
Boise State	1	0	0	0
Montana	1	0	0	0
Montana State	1	1	0	0
Idaho	0	1	0	0
Weber State	0	1	0	0

"DISCOVER AMERICA"



1975 Homecoming Dedicatee
Bob Crozier

1975

HOMECOMING ROYALTY

Homecoming 1975 has been dedicated by the students of Northern Arizona University to Robert "Bob" Crozier, executive secretary of the NAU Alumni Association.

Each year the students dedicate the Homecoming celebration to a faculty, staff or administrative official of NAU. "As tradition stipulates," the Chain Gang members went to the Crozier home Sunday (Sept. 14) to sell Crozier the first homecoming button with the dedicatee's picture on it.

Crozier was graduated from Tombstone High in 1947 and he received his bachelor of science in education degree from NAU in 1953 and his master of science in education from NAU in 1971.

Earlier in the week, Crozier discussed ways with Chain Gang members on how to sell the pictured buttons, not knowing his picture would be on this year's.

Crozier and his wife, Joy, were the center of attraction at Wednesday's dedicatee banquet. They were also at Tuesday's Homecoming dance to see the new Homecoming King and Queen crowned and they also participated in this morning's gala Homecoming parade and other ceremonies.

Finalist for King and Queen, this year included: Queen candidates were Jill Macy (Scottsdale), Kathy Farrell (Phoenix); Joanne Davis (Tucson); Juana Sue Schmelzle (Flagstaff); and Larene Begle (Chino). King candidates included Mike Parker (Granada Hills, Calif.) and Randy Spilsbury (Casa Grande).



HOMECOMING ROYALTY --- Mike Parker (Granada Hills, Calif.) and Jill Macy (Scottsdale) were crowned King and Queen of NAU's 1975 Homecoming Tuesday night.

PAST DEDICATEES

1974 Dr. Margaret Pipes
1973 Mr. James F. "Tuffy" Rice
1972 Dr. Charles Fauset
1971 Dr. Virgil Gillenwater
1970 Dr. Max Baseman
1969 Mr. Ken Derfeldt
1968 Miss Alice Ragsdale
1967 Mrs. Hilda Duzhek
1966 Dr. Minnie Roseberry
1965 Mr. Win Hensley
1964 Dr. Lewis J. McDonald
1963 Mr. Ralph Holly
1962 Dr. Margaret Carrigan
1961 Dr. Charles Meester
1960 Pres. and Mrs. Walcup
1959 Dr. J. Harvey Butchart
1958 Dr. M.G. Fronck
1957 Dr. and Mrs. Eldon Ardrey
1956 Dean Joseph Rolfe
1955 Mr. A.M. McCreary
1954 Dr. L. J. Botelmann
1953 Dr. Tom O. Bellwood
1952 Mr. Chester F. Deaver
1951 Mrs. Lora Maxwell
1950 Mr. Melvin Hutchinson
1949 Dr. Lucy A. Eastburn
1948 Dr. Agnes Allen
1947 Dr. William Tinsley
1946 Mrs. Margaret "Mother" Hanley
1945 Returning Veterans
1942 "We Do Our Part"
1941 "Lady B" - Lumberjacks
1940 "Winter Fairland"
1939 "A"
1938 Mary G. Boyer
1937 Old Main-History and Development of ASTC
1936 Mrs. Margaret "Mother" Hanley
1935 "A" & "AXE" - Lumberjack
1934 "A" & "AXE" - Circus
1933 "A" & "Lumberjack Theme"
1932 49er Parade
1931 Golf Tourney
1929 Hoho

NOTE: Coupons on pages 43 and 48, one per customer only

TODAY'S HONOR ROLL



Gov. Raul Castro



Barbara Stiles

ALUMNI AWARDS: Miss Barbara Stiles, a 1937 NAU graduate who is deputy director of the World Bureau, World Association of Girl Guides and Girl Scouts as recipient of its 1975 Alumni Achievement Award. Arizona Gov. Raul Castro, a 1939 NAU graduate and former U.S. Ambassador to Bolivia and El Salvador, will be honored on Mom and Dad's Day (Nov. 8) with NAU's Distinguished Citizen Award. Gov. Castro was a Border Conference champion in boxing as well as the 880-yard run while a student at NAU.



Sam Borozan



Ab Jackson



Clyde Phillips

SERVICE AWARDS: Samuel Borozan (Needles, Calif.), Clyde I. Phillips (Tucson) and Ab Jackson (Phoenix) received at noon today NAU Alumni Service Awards. Borozan was graduated in 1957 and was the founder of Mom and Dad's Day in 1964. Phillips earned his degree in 1950 and is a past president of the NAU Alumni Association and Jackson, a 1973 NAU graduate, is president-elect of the NAU Alumni Association. Jackson was a member of NAU's 1971 Big Sky track championship team and he also played football at NAU.



Dr. Katharine Nutt



Dr. Kenneth Bean



Dr. Elinor Kyte

DISTINGUISHED FACULTY: Drs. Katharine Nutt (Social Science), Elinor Clemons Kyte (English) and Kenneth E. Bean (Chemistry) were honored today as distinguished faculty members of NAU. All three have been faculty members at NAU for 13 years and each have made significant contributions to NAU's students as well as their own professions.



CHEVROLET. ALL KINDS OF CARS FOR ALL KINDS OF PEOPLE.



Small size, mid size, full size, Chevrolet makes a car for you, whatever your needs.

For instance, you may be attracted to Chevrolet's latest small car offerings: The luxurious Nova LN. The sporty Monza 2+2. Or our newest Chevrolet, the Monza Towne Coupe that's dressy, fun to drive and sensibly priced.

Chevrolet would like you to have the value and economy you want and need. If you don't find yours on this page, check your Chevy dealer.

1. Nova LN Sedan.
2. Monza 2+2.
3. Impala Custom Coupe.
4. Chevelle Malibu Classic Landau Coupe.
5. Monte Carlo Landau.
6. Camaro Type LT Coupe.
7. Corvette.
8. Vega Hatchback GT.
9. Caprice Estate Wagon.
10. Caprice Classic Sport Sedan.

CHEVROLET MAKES SENSE FOR AMERICA



Chevrolet



NAU OFFENSE

Lumberjack Offense

NO.	NAME	POS.
86	BERLIN	TE
*61	BRUNK	LT
60	FRIEDRICH	LG
63	MUERTA	RC
75	ORRILL	RT
18	CARLBERG	SE
21	SCHMITZ	OB
22	MANGOLD	LH
37	WALLACE	FB
44	DeGRATE	RH

*-Captain

Vandal Defense

NO.	NAME	POS.
55	PHISTER	LE
77	CRNIK	LT
67	GALLIK	MG
72	PELLEGRINI	RT
81	FISHER	RE
66	PETTICOLAS	LLB
61	SIVA	RLB
42	CLARK	LC
*11	KEILTY	SS
26	COMAN	WC
27	LOVE	FS

*-Captain

1975 IDAHO SQUAD

7	Filipini, ks	58	Killingback, lb
10	Sohnum, qb	59	Kirrtland, lb
11	Kelly, qb-ks	60	Sullivan, de
14	Comstock, qb	61	Siva, lb
16	Wills, ll	62	Adams, of
20	McCarthy, wr	63	Garik, qb-ks
21	Cox, qb-p	65	Dahlin, og
22	Chase, ll-p	66	Peticolas, lb
23	Nash, rb	67	Nelson, og
24	Frost, qb	68	Hugh, qb
25	Brooks, rb	70	Lang, of
26	Coman, qb	71	Riad, of
27	Love, qb	72	Poligeros, dt
30	Lapiano, rb	73	Ellerston, ng
34	Thurston, de	74	Wagner, de
38	James, dt	75	Rice, dt
37	Hopkins, dt	76	Kalmbach, dt
38	Hagstone, te	77	Crick, dt
40	Taylor, rb	78	Overgaard, of
42	Clark, dt	79	Bundy, dt
43	Charles, dt	80	Davidson, wr
44	Chadband, fb	81	Fisher, dt
45	McAfee, lb	82	Duncan, te
50	Kramer, c	83	Cole, rb
51	Kramer, og	84	Mayfield, te
54	Kalisher, lb	86	Arndt, lb
56	Phister, de	87	Kirrtland, de
		89	Celina, de



Look up America.
Enjoy the real things.



NAU DEFENSE

Lumberjack Defense

NO.	NAME	POS.
64	CANCIK	WE
78	BAIL	LT
71	BRYANT	MG
79	SCOTT	LT
83	F. BAKER	SE
*13	ROWELL	WB
66	MAUGER	SLB
32	AFT	SS
27	BEACHUM	WC
26	FERRELL	FB
28	SPILSBURY	FS

*-Captain

Vandal Offense

NO.	NAME	POS.
83	COLES	SE
78	OVERGAARD	LT
68	HOUGH	LG
96	YARNO	C
51	M. KRAMER	RC
82	ADAMS	RT
62	DUNCANSON	TE
14	COMSTOCK	QB
23	NASH	RB
*44	CHADBAND	FB
22	CHEEK	FL

*-Captain

1975 LUMBERJACK SQUAD

10	Jurich, k	83	Rarks, dt
11	Callagho, qb	84	Roberts, de
12	Smith, hb	85	DeLaney, c
13	Rosell, lb	86	Beery, og
14	Berry, qb	87	Blakenthrop, mg
16	Schmerr, qb	88	Kalmbach, mg
17	Dwaring, qb	89	Ryan, dt
18	Carlberg, se	90	Friedrich, og
19	Mesuli, qb	91	Bruce, qb
21	Schmitz, qb	92	Fischer, og
22	Mangold, hb	93	Hansen, dt
24	Hessler, qb	94	Canick, lb
25	Bates, qb	95	Gallagher, ng
26	Ferrell, qb	96	Mauger, lb
27	Beachum, dt	97	Abel, of
28	Spilsbury, qb	98	Hansen, dt
29	Dilavistino, dt	99	Bryant, mg
30	Smith, dt	72	Stickle, of
31	Beacom, dt	73	Beacom, dt
32	Aft, qb	74	Wassendorf, dt
33	Baker, lb	75	Orrill, of
34	Walker, dt	76	McKenzie, dt
35	Hartman, lb	77	Carbone, lb
36	Royce, hb	78	Bail, dt
37	Wallace, fb	79	Scott, dt
38	Higginson, lb	80	Robertson, te
39	Clark, qb	81	Baley, te
40	Peterson, se	82	Walton, se
41	Lumpkin, se	83	Baker, dt
42	Miller, dt	84	Fraugh, lb
44	DeGrate, fb	86	Berlin, te
45	Lumpkin, se	87	Smith, qb
46	Golden, hb	88	Higginson, te
47	Calaf, lb	89	Martin, qb
48	Beverdorf, lb	90	Kirrtland, de
49	McDonald, lb	91	Fritz, te
50	McDonald, lb	92	Sanders, hb
51	Porterelli, lb	93	O'Daniel, of
52	Roberson, c		

COCA-COLA BOTTLING CO. OF
NORTHERN ARIZONA, INC.

1975 NORTHERN ARIZONA UNIVERSITY FOOTBALL ROSTER

NO.	PLAYER	POS	HT	WT	YR.	HOMETOWN
10	JURICH, Tom	K	5-11	170	SO	Arcoada, California
11	CALCAGNO, Chris	QB	5-10	180	FR	Phoenix, Arizona
12	SMITH, Ray	LB	5-9	177	FR	Flagstaff, Arizona
13	ROWELL, Don	HB	5-9	195	SR	Limona, California
14	BERRY, Randy	QB	6-0	162	SO	Arvada, Colo.
15	SCHRINER, Doug	DB	6-0	166	SR	Tempe, Arizona
17	DEARING, Jim	DB	6-1	173	JR	Phoenix, Arizona
18	CARLBERG, Rich	SE	6-1	165	SR	Benson, Arizona
19	MEULLI, Brad	DB	5-10	160	FR	Colorado Springs, Colo.
21	SCHMITZ, Robbie	QB	5-9	162	JR	Torrance, California
22	MANGOLD, Chris	HB	5-9	181	SO	El Paso, Texas
24	HESSLER, Dean	DB	5-10	175	FR	Scottsdale, Arizona
26	BATES, John	DB	6-0	170	FR	Covina, California
26	FERRILL, Randy	DB	5-10	162	SR	San Bernardino, Calif.
27	BEACHUM, Don	DB	5-10	165	JR	Clovis, New Mexico
28	SPILSBURY, Randy	DB	5-2	175	FR	Casa Grande, Arizona
29	DISLVESTING, Mike	DB	6-1	178	FR	Louisville, Kentucky
30	SMITH, Harold	DB	6-2	190	FR	Flagstaff, Arizona
31	PALMER, Randy	DB	6-2	173	FR	Phoenix, Arizona
32	APT, Chuck	DB	6-2	186	SR	Iola, Kansas
33	BAKER, Jim	FB	5-9	201	SR	Globe, Arizona
34	WALKER, Joe	DB	5-11	164	FR	Sierra Vista, Ariz.
35	HARTMAN, Russ	FB	6-3	188	FR	Tucson, Arizona
36	ROYSE, Brad	HB	5-8	173	FR	Tempe, Arizona
37	WALLACE, Jerry	FB	5-11	212	JR	Robstown, Texas
38	HIGHTOWER, Ed	LB	6-0	190	FR	Prescott, Arizona
39	HANK, Alan	SE	5-11	181	FR	San Marcos, Calif.
40	PETERSON, Tyrone	SE	6-1	171	FR	Sierra Vista, Ariz.
41	LUMPKIN, Jerry	SE	6-1	181	FR	Scottsdale, Arizona
42	MILLER, Davey	DB	6-2	173	SR	Lake Havasu, Arizona
44	DeGRATE, Al	FB	6-1	200	JR	Phoenix, Arizona
45	LAMPSHIRE, Doug	FB	6-0	200	FR	Littleton, Colorado
46	GOLDEN, Carl	HB	6-1	172	FR	Dania, Florida
47	CARAL, Tim	LB	6-0	164	FR	Phoenix, Arizona
48	BEERSORF, Ronald	LB	6-0	180	FR	Edna, Minnesota
49	McDONALD, Mark	C	6-0	190	FR	Phoenix, Arizona
50	SANDERS, Jim	C	6-0	200	FR	Phoenix, Arizona
51	PONTARELLI, Tony	LB	6-0	200	FR	Pasadena, California
52	ROBERSON, Olen	C	5-11	203	JR	Phoenix, Arizona
53	HAKTS, John	DE	6-0	185	FR	Bloulder City, Nevada
54	ROBERTS, Mark	DE	5-11	180	JR	Phoenix, Arizona
55	DELANEY, Jim	C	6-4	230	FR	Phoenix, Arizona
56	BERRY, John	OG	6-2	213	FR	Phoenix, Arizona
57	BLANKENSHIP, Mark	MG	5-11	202	SO	Adelphi Valley, Calif.
58	KAWAHAWI, George	MG	6-0	213	JR	Honolulu, Hawaii
59	RYAN, Gene	OG	6-0	160	FR	Holyoke, Mass.
60	FRIEDRICH, Jeff	OG	6-2	221	SO	Arlington Heights, Ill.
61	BIRAK, Charles	OT	6-2	233	FR	Phoenix, Arizona
62	FLETCHER, Jeff	OG	6-3	203	FR	Sioux City, Iowa
63	HUERTA, Gil	OG	6-0	213	JR	Tucson, Arizona
64	CANCK, Phil	LB	6-2	199	FR	Scottsdale, Arizona
65	GALLAGHER, Neal	OG	6-2	199	FR	Randolph, Massachusetts
66	MAUGER, Mike	OT	6-1	220	SR	San Diego, California
67	ABEL, Ed	OT	6-2	238	FR	Globe, Arizona
70	HANSEN, Dennis	OT	6-1	216	JR	Chandler, Arizona
71	BRYANT, David	MG	6-2	225	JR	Nyack, New York
72	STICKLE, Don	OT	6-2	232	SO	Glendale, Arizona
73	BEADOM, Joe	OT	5-11	200	JR	Sargent Bluff, Iowa
74	WEISSENDORF, Steve	DT	6-3	213	FR	Phoenix, Arizona
75	ORRILL, Robert	OT	6-4	229	FR	Los Alamitos, Calif.
76	McKINZIE, Zephyr	OT	6-3	242	SR	Fl. Worth, Texas
77	CAMBRONE, Roderge	OT	6-4	216	FR	Page, Arizona
78	BAIL, Mike	DT	6-4	236	SO	Page, Arizona
79	SCOTT, Steve	DT	6-3	206	SO	La Crescenta, Calif.
80	ROBERTSON, Mike	TE	6-5	220	FR	Edina, Minnesota
81	BAILEY, Sid	SE	5-9	160	SR	Sierra Vista, Ariz.
82	WALTON, John	SE	6-2	168	SO	Phoenix, Arizona
83	BAKER, Frank	DE	6-2	202	FR	Boulder, Colorado
84	FREEMAN, John	DE	6-3	215	FR	Tucson, Arizona
86	BERLIN, Paul	TE	6-4	186	SR	Dakland, California
87	RDACH, Gary	LB	5-11	180	JR	Mesa, Arizona
88	HIGGINSON, Neal	TE	6-3	201	FR	Winstow, Arizona
89	MARTIN, Bob	FB	6-2	185	JR	Tucson, Arizona
	BULLOCK, Mark	SE	5-9	130	FR	Eagle River, Alaska
	FRITZ, Tim	SE	5-9	170	FR	Lakeview, Arizona
	KLING, Mark	HB	6-0	165	FR	North Park, New York
	O'DONNELL, John	FB	6-0	183	FR	Tucson, Arizona

PLAYERS BY STATE: Arizona 43, Alaska 1, California 12, Colorado 4, Florida 1, Hawaii 1, Illinois 1, Iowa 1, Kansas 2, New York 1, Pennsylvania 1, Texas 3.

PLAYERS BY CLASS

Seniors - 14
Sophomores - 7
Juniors - 16
Freshmen - 81



HOMECOMING CO-CHAIRMEN---Looking over last year's Homecoming Program and discussing ideas for this year's Homecoming are left, co-chairmen, Rich Fernandez (Bisbee); Melanie Re-nolds (Phoenix) and Mike Wang (Torrance, Calif.).



1975-76 NAU CHAIN GANG---Front, left, Mike Wang (Torrance, Calif.), Todd Mayfield (Tucson), Bob Hunt, (Boles, Ark.), Jim Schmelzle (Flagstaff) and Buddy Tesksbury (Globe). Not pictured: Rich Carlberg (Benson) and Randy Berry (Arvada, Colo.)

CHAIN GANG

As Alumni return to their campus for this weekend's Homecoming celebration, the many traditions which have become a part of campus life at NAU have been kept that way by chain gang members.

Landscape has changed, the university has gone through five name changes, new buildings have appeared and enrollment has swelled past the 10,000 figure --- tradition is a grasping point for all NAU alumni regardless if they graduated in 1925 or 1975.

For almost 50 years (48 to be exact) chain gang has kept many early NAU ideas alive and the idea of a friendly campus setting is one of the most important.

Today's Homecoming theme, "Discover America," is a great one because this nation has so many great things for its citizens to see and remember. Arizona, also has many outstanding points to visit --- so our own state is also a great place to discover.

1975 HOMECOMING GAME

	1	2	3	4	Final
IDAHO					
NAU					



The Crozier Shuffle



Concrete boots for all Vandals

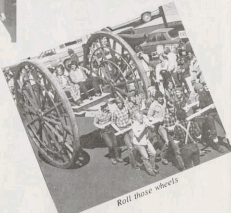

Roll those wheels

PAST HOMECOMING KINGS AND QUEENS

- 1974 Will Boggs and Teri Thomas
- 1973 Steve Miner and Marlene Roarhorse
- 1972 Kent Brooks and Judy Winchester
- 1971 Nicholas Hannon and Anndel 'Trudy' Kininmonth
- 1970 Steve Gibbs and Elizabeth Glass
- 1969 Ken Holmes and Gail Dooley
- 1968 Jack Keising and Rhonda Guites
- 1967 Lloyd Love and Cindy Bolender
- 1966 Kermit Smith and Ann Gannon
- 1965 Adrian Bender and Susie McDonald
- 1964 David Estrada and Anita Bianchini
- 1963 John Campbell and Karen Byers
- 1962 Eddie Garcia and Lucette Rojcek
- 1961 Don Buttrum and Roberta Bond
- 1960 Junior Vargas and Dixie Rogers
- 1959 Ronald Cote and Marilyn Jo Insley
- 1958 Glen Morgan and Larry Jo McGrady
- 1957 Lattie Coor and Joanna Howe
- 1956 Burton Miller and Barbara Larremore
- 1955 Pete Pearsall and Sonia Deason
- 1954 Fred Sughrue and Sally Ferrel
- 1953 Leslie Roe and Evelyn Williams
- 1952 Robert Crozier and Billie Jean Fain

- 1951 Jess Sanchez and Shirley Brazie
- 1950 Jake Abraham and Jo Ann Foster
- 1949 Vincent Disterna and Annie Rodriguez
- 1948 Merritt Savage and Phyllis Merrill
- 1947 Lee Williams and Carolyn Byrd
- 1946 George Sanders and Shirley Fees
- 1945 Bill Johnson and Mary Sykes
- 1944 No Homecoming
- 1943 No Homecoming
- 1942 Eldon Randall and Wanda Pratt
- 1941 Rendol Gibbs and Louise Clawson
- 1940 John Schlotfeld and Gladys Walker
- 1939 Joseph Rolfe and Evelyn Murray
- 1938 Allen Pendergraft and Lavinia Rigby
- 1937 Don Sell and Julie Osborn
- 1936 John Gault (prince) and Margaret Hanely (queen for the day)
- 1935 Lewis Phelps and Helen Gibbons
- 1934 Chester Fuller and Helen Gibbons
- 1933 Hamblin Pratt and Katherine Pavlich
- 1932 Edward Felton and Katherine Pavlich
- 1928 Winfred R. Hensley and Laura L. Keays

1975 IDAHO FOOTBALL ROSTER

NO.	NAME	POS.	HT.	WT.	CL.	AGE	HOMETOWN (High School)
7	Chuck Filippini	KS	5-11	186	Jr.	21	Spokane, Wash. (North Central)
10	Ken Schrom	QB	6-1	195	So.	20	Grangeville
11	Bill Keilty (cc)	DB-KS	6-1	180	Sr.	21	Glendale, Calif. (Charter Oak)
14	Dave Cstock	QB	6-2	205	Sr.	21	Pocatello
16	Jim White	FL	6-0	170	Jr.	21	Payette
20	Jeff McCarthy	WR	5-9	165	Sr.	22	Madras, Calif. (Central Catholic)
21	Paul Cox	DB-P	6-2	185	Jr.	20	Paradise, Calif.
22	Bob Cheek	FL-P	6-2	183	Fr.	18	Kennewick, Wash. (Kennewick Senior)
23	Monty Nash	RB	5-8	188	Jr.	20	Boise (Borah)
24	Chris Frost	QB	6-3	200	So.	19	Pocatello (Highland)
25	Robert Brooks	RB	5-11	185	So.	19	Lancaster, Calif. (Quartz)
26	Greg Coman	DB	6-0	175	So.	19	American Falls
27	Unters (Chuck) Love	DB	6-1	170	Sr.	21	Avondale, Ariz. (Agua Fria)
30	Tim Lappano	FB	5-9	170	Fr.	18	Spokane, Wash. (Gonzaga Prep)
35	Joe Thornton	DE	6-0	200	Sr.	21	Madras, Ore. (Madras Senior)
36	DeKoven James	DB	6-0	180	Sr.	21	Piacentia, Calif. (Long Beach Poly)
37	Barry Hopkins	DB	6-3	191	Jr.	20	Middleton
38	Mike Hagadone	TE	6-4	200	Fr.	18	Sandpoint
40	Robert Taylor	RB	5-9	195	So.	21	Mountain Home
42	Bill Clark	DB	5-11	170	So.	25	Chicago, Ill. (Englewood)
43	Brian Charles	DB	6-2	180	So.	19	Lake Oswego, Ore. (Lakeridge)
44	J.C. Chadband (cc)	FB	6-0	200	Sr.	21	Pocatello
45	Kevin McAtee	FB	6-0	200	Jr.	20	Ellensburg, Wash.
50	Joe Kramer	CG	6-2	225	Jr.	20	Colton, Wash.
51	Mike Kramer	OG	6-3	235	Sr.	21	Colton, Wash.
55	Tom Kellher	LB	6-0	190	So.	19	Pocatello
55	Jeff Phister	DE	6-3	220	Jr.	20	Riverside, Calif. (Riverside Poly)
56	John Yarro	C	6-5	220	Jr.	20	Spokane, Wash. (Ferris)
58	Kjøl Knillsgaard	LB	6-02	220	Jr.	20	Spokane, Wash. (Ferris)
59	John Kirtland	LB	6-1	205	Jr.	21	Boise (Capital)
60	Rick Sullivan	DE	6-0	205	Jr.	21	Renton, Wash. (Hazen)
61	Mike Siva	LB	5-11	215	Sr.	21	Seattle, Wash. (Franklin)
62	John Adams	OT	6-2	232	Sr.	20	Idaho Falls
63	Dave Gallick	DE-KS	5-10	225	Sr.	21	Gravel Falls, Mont. (Charles M. Russell)
65	Joe Dahlin	OG	6-3	215	So.	19	Kamiah
66	Ken Petticolas	LB	6-3	215	Jr.	20	Corona, Calif. (Corona Senior)
67	Sam Nelson	OG	6-3	218	So.	20	Boise (Moscow)
68	Clarence Hough	OG	6-1	225	Jr.	19	Grants Pass, Ore.
70	Craig Lang	OT	6-5	245	Jr.	22	Lewiston
71	Russell (Sam) Read	OT	6-3	250	Sr.	22	Spokane, Wash. (West Valley)
72	Joe Pellegrini	DT	6-2	240	So.	19	Hogium, Wash.
73	Tom Eiterson	NG	6-2	200	So.	21	Lake Oswego, Ore. (Lakeridge)
74	Dave Wiggum	OT	6-3	215	So.	19	Everett, Wash. (Mariner)
75	Lynn Rice	DT	6-6	235	So.	20	Boise (Capital)
76	Greg Kittrell	OT	6-3	240	Jr.	21	Sonorra, Calif.
77	Craig Croick	DT	6-5	235	Sr.	20	Ephrata, Wash.
78	Wil Overgaard	OT	6-6	225	Jr.	20	Boise (Capital)
79	Jeff Skelly	DT	6-5	240	Sr.	21	Sacramento, Calif. (EI Camino)
80	Dan Davidson	WR	6-0	165	So.	19	Bend, Ore. (Bend Senior)
81	Drug Fisher	DE	6-2	205	So.	21	Lewiston
82	Steve Duncanson	TE	6-4	225	Sr.	21	Moscow
83	Tim Coles	WR	6-1	185	Sr.	21	Post Falls
84	Rick Mayfield	TE	6-3	220	Fr.	18	Quincy, Wash.
86	Dave Andrlich	DE	6-4	215	So.	19	Bend, Ore. (Bend Senior)
87	William Kirtland	DE	6-2	214	Jr.	22	Boise (Capital)
89	Robert Collins	DE	6-4	223	Fr.	24	Mira, La. (Herndon)

(cc)--Co-Captain for 1975



THE UNIVERSITY OF IDAHO

By Dave Cochran, Idaho Sid

The University of Idaho, located in Moscow, Idaho just a scant stone's throw from the Washington State line in northwest Idaho, opened its doors for the first time in 1889 with six students and this fall more than 7,300 students.

Academically, all of the University's colleges coordinate their programs sufficiently to assure the emergence of well qualified professional programs in any of 130 areas. The graduate school offers master degree programs in 63 areas as well as doctoral programs in 20 areas.

Idaho's campus is growing as attested by the construction of new buildings for the College of Law, the Performing Arts Center, a 12-story dormitory, the College of Education, an ultra modern swimming complex, an 18-hole golf course, a new nine-lane track facility, a College of Forestry and phase one of Idaho's new domed stadium.

Phase two of the domed stadium, Kibbe Dome, was completed this summer and the facility holds 23,000 for football.

The University of Idaho is a charter member of the Big Sky Conference and Vandal athletic teams have laid claim to an outright football title in 1971 while tying for the gridiron championship in 1965 with Weber State and again in 1968 with Weber and Montana State. The Vandals claimed cross country crowns in 1963 and 1965.

This fall begins the 82nd year of intercollegiate football at Idaho. The Vandals first football play came in 1893 against the Spokane (Wash.) Athletic Club and the result was an 8-8 tie. The first collegiate action came a year later in a 10-0 loss to Washington State.

Idaho and Washington State have met 73 times in football and WSU holds a commanding 56-14 edge and three games have ended in ties. Idaho and WSU use to have a unique twist to their rivalry as if the visiting team lost, on the road, they had to walk home --- a distance of eight miles.



Dr. Ernest Hartwig
Idaho President



Dr. Leon Green
Athletic Director



Ed Tronell
Head Coach



1970
WILLIAM H. KIBBE
ACTIVITIES CENTER



J.C. Chadband
(44) Fullback



Steve Hutchinson
(82) Tight end

1975 NAU DEPTH CHART

Offensive Unit
TIGHT END: PAUL BERLIN, Neal Higginson, Jeff Fletcher, Mike Robertson.
LEFT TACKLE: CHARLIE BRUNK, Rodger Carlsons, Dale Yost.
LEFT GUARD: LARRY FRIEDRICH, Neal Gangwer.
CENTER: OLEN ROBERSON, Jim Sanders.
RIGHT GUARD: Gil Huard, John Berry.
RIGHT TACKLE: DAN STICKLE, Robert Orrill, ED ABEL.
LEFT HALFBACK: CHRIS MANGOLD, Alan Clark, Carl Golden, John Baker, Mark King.
FULLBACK: JERRY WALLACE, JIM BAKER, Russ Hartman.
RIGHT HALFBACK: AL DEGRATE, Ray Smith, BRAD ROYSE.
PLACEMENTS: Tom Jurich.

Defensive Unit
LEFT END: Frank Baker, John Freeman, Dan Ryan.
LEFT TACKLE: Mike Ball, Dennis Hansen, Joe Beaton.
LEFT LINEBACKER: MIKE MAUGER, Phil Carra, Gary Raab.
MIDDLE GUARD: David Bryant, MARK BLANKENSHIP, George Johnson.
RIGHT LINEBACKER: DON ROWELL, Ed Hightower, Tony Postawski.
RIGHT TACKLE: STEVE SCOTT, ZEPHERY MAKINZIE, Steve Wessendorf.
RIGHT END: Mark Roberts, Randy Rantz.
STRONG CORNER: RANDY FERRELL, DOUG SCHRINER, Dean Heister.
STRONG SAFETY: CHUCK APT, Randy Palmer, Dwyer Miller.
WEAK SAFETY: RANDY SPILLSBURY, JIM DEARING, Mike Di-Silvandro.
WEAK CORNER: DON BEACHUM, Joe Walker, Brad Meul.
PUNTER: Bob Martin

Returns to CAPS

NAU SCORES AGAINST 1975 OPPONENTS

*-Big Sky Conference Games

NAU-UC RIVERSIDE 1956: NAU 60-0	1966: NAU 14-13 1965: TU 0-0 1964: NAU 28-21 1963: ISU 13-2 1962: NAU 35-26 1961: ISU 27-0	NAU-NEVADA-LAS VEGAS 1974: UNLV 31-14 1973: UNLV 42-14 1971: NAU 20-7	*1972: Montana 40-17 *1970: Montana 20-0 1969: Montana 52-7 1968: NAU 18-0 1967: Montana 10-7 1966: NAU 34-8
NAU-IDAHO (First Meeting)	NAU-CAL POLY-POMONA 1959: TU, 7-7 1960: CP-Pomona 18-14 1961: CP Pomona 55-12 1962: CP Pomona 38-0 1963: NAU 41-14 1964: NAU 28-7 1965: NAU 13-7 1966: NAU 26-0 1969: NAU 38-6	NAU-MONTANA STATE *1974: MSU 44-21 *1973: MSU 45-0 *1972: MSU 23-9 *1971: NAU 25-16 *1970: MSU 28-8 1969: NAU 25-0 1968: MSU 20-15 1963: MSU 28-7 1962: MSU 27-6	NAU-MONTANA STATE *1974: Montana 27-0 *1973: NAU 14-10
NAU-IDAHO STATE *1974: NAU 20-15 *1973: NAU 36-7	NAU-EASTERN MONTANA (First Meeting) NAU-BOISE STATE *1974: Boise 45-13 *1973: Boise 21-6 *1972: Boise 39-12 *1971: Boise 22-17	NAU-MONTANA *1974: Montana 27-0 *1973: NAU 14-10	NAU-WEBER STATE NAU 21-20 *1974: Weber 25-13 *1970: Weber 28-7 *1971: Weber 23-7 *1970: Weber 38-6 1969: NAU 21-19 1968: Weber 21-14 1967: Weber 29-28 1966: Weber 32-14 1965: Weber 21-14 1964: NAU 41-6

CALL 523-5353 FOR TICKET INFORMATION
ON FOOTBALL AND BASKETBALL



BIG SKY CONFERENCE OUTLOOK

Boise State University is the odds-on favorite to wait to a third consecutive Big Sky Conference football championship and beyond the Boise Broncos, it looks like a wild scramble and almost anyone could finish in the top three with a few breaks and the avoidance of key injury.

Montana State has finished second to Boise the past two years. In 1972, Montana State vaulted from last place in the Big Sky to first place in one game and they didn't lose a game. Idaho, Idaho State, Montana, Weber and NAU could rise to the occasion on any Saturday and surprise someone. The Big Sky is perhaps the finest football conference in the nation as proven by the number of conference players making All-America, playing in post-season All Star games and then playing professional football.

BOISE STATE: (10-2 and 1-0) In seven years as a head coach at Boise State, Tony Krupar has compiled a 62-17 mark and he has the talent on hand to lead the Big Sky which includes two titles and a second place finish in the last four years. Quarterback Leo Hays (48 of 130 for 677 yards) has big shoes to fill from the departed Jim McMillan, the nation's top Division II quarterback last fall. Running back John Smith who led the conference in scoring with 17 TD's starts as the top two receivers, Mike Holten (46 receptions for 1,080 yards and 13 TD's) and John Crabtree (60 catches for 621 yards and six scores). A rugged offensive front and a sound defense also await Boise fans.

MONTANA STATE: (7-3 and 4-2) Since his arrival at his alma mater five years ago, coach Sonny Holland has produced a 31-18-1 mark, which includes a conference crown and two runner-up spots. Concentrating on Montana State, the MSU Bulldogs have built a solid program in which a large number of experienced and talented players are now returning each season.

Steve Krueher was the Big Sky's top rusher last fall, picking up 1,098 yards, to finish almost 300 yards ahead of the second effort of J.C. Chubbard of Idaho (758). Part-time starting quarterback Mike Holder-408 yards through the air and 15 TD passes returns as dove split end Brian Flagg who caught 31 passes for 536 yards and six scores. Plinekicker Pat Bolton who has 174 points of his "right leg" in the Big Sky.

IDAHO: (2-8-1 and 2-3-1) With the new 25,000 seat Kibbie Dome in use this fall, great interest in Vandal football should develop in this second-year head coach Ed Troell has a big and talented team. The Vandals, the only Division II football team in the Big Sky plays a hefty schedule and if they can survive the wear and tear, they could be a definite factor in the conference race.

Fullback J.C. Chubbard, the second leading rusher in the Big Sky with 758 yards promises to make the Vandal "veer"-effective. Tight end Steve Duncanson who caught 17 passes for 275 yards last fall is a staunch blocker with a dirty pair of hands. The offensive line is almost intact headed by 6-5 center John Yarno and tackles John Adams and Will Overgaard.

NORTHERN ARIZONA: (3-6-0 and 2-3-0) Northern Arizona University is starting its sixth year in the Big Sky Conference and on hand to lead the Azona is dynamic Joe Sauer who spent nine years as head coach at the University of South Dakota before coming to NAU.

Just 14 seniors are on hand and there are more freshmen than upper classmen, so NAU is in phase one of a major rebuilding cycle. The progress of the youngsters plays the absence of key injuries will just about dictate the success the Azona have this season.

It's been since 1969 that NAU enjoyed a winning season and that year NAU was 7-and-3 and nationally in the polls. Key players include senior tackle Charlie Brunck, senior defensive back Randy Ferrell, senior tight end Paul Berlin, sophomore guard Larry Ruffalo, senior linebackers Mike Mangieri, Don Rowell and junior fullback Jerry Wallace. A hefty schedule also awaits NAU. Last NAU one for 79-79, 1970, 46-43 and more than a third of those losses were incurred by teams.

MONTANA: (3-6-1 and 2-3-1) Jack Swarthout, dean of the Big Sky football coaches, starts his ninth year and he hopes to return his Grizzlies to the form of the early 1970's when a pair

of undefeated seasons brought two conference crowns and two Camellia Bowl bids. Greg Anderson, the national NCAA Division II champ in kickoff and punt returns offers a definite threat every time he touches the football as he scored five times last fall, two punts on each punt and kickoffs, and once on a pass interception return. He averaged 23.5 yards on kickoffs and 20.2 on punts.

Defensive tackles Doug Betters, 6-5, 230 and Dan Argo, 6-2, 235, should be tough to run against and the pivot of the Grizzly line will center Ron Leback, Halback Del Spear, who he can avoid injury, should be a positive factor in the Montana wishbone attack. Montana quarterback Van Troel is the son of Idaho's head coach, Ed Troell, so that Oct. 18 meeting in Missoula should be interesting.

IDAHO STATE: (5-5 and 2-4) Injury has wrecked Idaho State the past two seasons and fourth-year coach Bob Griffin, one of the top persuasive coaches in collegiate circles, hopes to have the depth and team balance this fall to make up for lost time.

The Bengals won four of their last five games last fall and most of the talent that led that surge. A rugged early schedule which includes Wyoming, Nevada-Las Vegas and Idaho will be a factor and if a quick early start is forthcoming, the rest of the Big Sky could be in trouble. Sophomore Steve Tschuch who led three of the ISU wins last fall as a frosh, is back. He completed 44 of 104 attempts for 803 yards and five scores. With 35 letterman back, ISU's strong point appears to be defense and during the final five games, the Bengal defenders were the best in the Big Sky.

WEBER STATE: (4-7 and 1-5) Despite its last-place finish in the Big Sky, Weber had second-place finisher Montana State, 28-10, in a game the Wildcats completely dominated. Several close defeats prevented a winning season — a 21-20 loss to NAU and a 10-8 loss to Idaho State.

Third-year coach Dick Gains feels his rebuilding is over and a favorable home slate, seven home games which includes four of six Big Sky games, gives the Wildcats some room to talk.

With 28 lettermen on hand and eight blue-chip transfers and a couple of solid redshirts, Weber could move back into the spotlight in the conference. Redshirt quarterback Bob Martin, redshirt kicker Dan Morelli promise much excitement. The team strength will lie in the running backs and receivers headed by all conference-running back Chad Creadwell who gained 705 yards last fall, five vets return on the offensive line while six are back on the defensive front.

BIG SKY CONFERENCE: The Big Sky will be in its 13th year of operation this fall and conference teams have been involved in eight post-season appearances in the last 12 years. Annually, Big Sky teams rank high in the national rankings and this fall should be no exception to that rule.

Rugged non-conference slates again on tap as Big Sky teams will meet teams from the Pac-9, Western Athletic Conference, Mid-America Conference, the Southland Conference as well as some top independent teams.

More than 50 former Big Sky football players were in pro camps this summer and many of them will be playing before national TV audiences this fall.

NATIONAL LEADERS: The Big Sky Conference led in four of the seven individual categories last fall and in three of the eight in team stats kept by the NCAA.

Individual leaders were Idaho's quarterback Jim McMillan who led in passing with 19.2 completions per game and 33 TD passes as well as total offense with 310.1 yards a game. Montana's Greg Anderson led in kickoff returns and punt returns with averages of 33.5 and 20.2, respectively. In team stats, Boise led the nation in total offense with 316.8 yards per game, in passing with 334.5 yards per cent and in scoring with 44.6 per cent.

BIG SKY CONFERENCE 1975 COMPOSITE FOOTBALL SCHEDULE

All Games Afternoon Encounters Unless Otherwise Noted By (N) For Night

	BOISE STATE	IDAHO	IDAHO STATE	MONTANA	MONTANA STATE	NORTHERN ARIZONA	WEBER STATE
Sept. 6					PORTLAND STATE		
Sept. 13	CAL STATE HAYWARD (N)	Arkansas State (N)	U of Wyoming	SOUTH DAKOTA UNIVERSITY	NORTH DAKOTA UNIVERSITY	CALIFORNIA-RIVERSIDE	SOUTHERN MISSISSIPPI (N)
Sept. 13	CAL POLY SLO (N)	*Northern Arizona	U of NEVADA LAS VEGAS (N)	North Dakota State U (N)	Idaho	*IDAHO	WESTERN ILLINOIS (N)
Sept. 20	*Weber State (N)	*IDAHO STATE (N)	*U of Idaho (N)	U of NEVADA LAS VEGAS	FRESNO STATE UNIVERSITY	Cal-Poly Pomona (N)	*BOISE STATE (N)
Sept. 27	*MONTANA STATE (N)	Arizona State (N)	*IDAHO STATE (N)	*MONTANA STATE (N)	*WEBER STATE (N)	*Idaho State (N)	*MONTANA (N)
Oct. 4	U of Idaho	*BOISE STATE	*IDAHO STATE	*WEBER STATE	*Idaho State (N)	EASTERN MONTANA	UTAH STATE (N)
Oct. 11	U OF NEVADA LAS VEGAS (N)	University of Montana	*MONTANA STATE (N)	*UNIVERSITY OF IDAHO	*Idaho State (N)	*Idaho State (N)	*Idaho State (N)
Oct. 18	*NORTHERN ARIZONA	U of Nevada Las Vegas (N)	*MONTANA STATE (N)	*Northern Arizona	*MONTANA STATE (N)	*Idaho State (N)	U of Nevada Las Vegas (N)
Nov. 1	*MONTANA STATE (N)	U of Nevada Reno	*Idaho (N)	*Boise State	*Idaho (N)	U of Nevada Las Vegas (N)	Calif. State Northridge (N)
Nov. 8	U of Nevada State	*Weber State	Cal-Poly SLO (N)	PORTLAND STATE	*Northern Arizona	*MONTANA STATE	*IDAHO U of Nevada Las Vegas (N)
Nov. 15	UTAH STATE	Washington State U	*Northern Arizona	*Northern Arizona	*MONTANA STATE	*Northern Arizona	*WEBER STATE
Nov. 22	*Idaho State	*NORTH ILLINOIS (N)	*BOISE STATE (N)	Simon Fraser University (N)	*Northern Arizona	*MONTANA STATE	*WEBER STATE

*Conference Games

Home Games Capitalized

LET US HAVE IT.

The Arizona Bank Savings Tellers

- 125 East Birch
- 2221 East 7th Avenue



• 424 South Humphrey Street

We're not the biggest bank in town.

ROWAN'S
"YOUR NEIGHBORHOOD PHARMACY"

Greenlaw Village

2222 E. 7th Ave.
526-0212
FLAGSTAFF

THE Y LIQUORS & SPORTING GOODS

Jct. Hwy 66 & 89 West
(Next To Safeway and Chevron Service)

Sundries Picnic Supplies Kegs Film Ice
Hunting-Fishing Licenses

Open B&M - 1AM Weekends Phone 774-8241



UNIVERSITY OF CALIFORNIA - RIVERSIDE

1 Sept. 13, 1975

1:30 P.M. (MST)

Lumberjack Stadium

Flagstaff, Arizona

GENERAL INFORMATION

School: University of California
Riverside
Location: Riverside, California
92502
Enrollment: 5,000
Nicknames: Highlanders
Colors: Blue and Gold
Stadium: UCR Stadium (5,500)
Conference: California Col-
legiate Athletic Association
Athletic Director: Dr. Franklin
Lindberg
Athletic Phone: (714) 787-5432
President: Dr. Ivan Hinshaker

Sports Information Director:
Bill Scott O. (714) 787-5438
H. (714) 687-5715
Head Coach: Robert Toledo
(San Francisco, 1969) (8-3)
Assistant Coaches: Bill Mc-
Donary (Offensive Co-
ordinator)
Pete Davis (Defensive Line)
Steve Peck (Defensive
Backs)
Series: NAJ 1-0
5-Year Record: 31-19-1

1975 SCHEDULE

Sept. 13 At Northern Arizona
Sept. 20 Cal-Davis
Sept. 27 At Whittier
Oct. 4 At Santa Clara
*Oct. 11 At Los Angeles State
Oct. 18 At Cal-Fullerton
*Oct. 25 Cal Poly-Pomona
Nov. 1 Cal Poly-SLO
Nov. 8 Cal-Hayward
Nov. 15 At Cal-Northridge
Nov. 22 Cal-Chico

1974 UCR RESULTS

10 Cal-Fullerton 13
7 Cal-Davis 42
4 Whittier 24
*34 Cal Poly-SLO 10
14 San-Fraser 7
24 Redlands 9
*17 Cal Poly-Pomona 15
*25 Cal-Los Angeles 22
13 US International 16
*17 Cal-Northridge 35
48 Univ. of San Diego 0

*California Collegiate Athletic Association games

UCR CAPSULE OUTLOOK

Last fall the Highlanders of the University of California-Riverside ended Cal Poly-San Luis Obispo's dominance of the California Collegiate Athletic Association and this fall the High-landers of Coast Rich Toledo will have 20 starters back with which to defend their title.

UCR was right of its final nine games to go 6-2 on the season and 4-0 in CCAA play. The entire offensive unit will return intact led by quarterback Dan Hayes who passed for 1,697 yards and has 115 completions recorded, five in the top 10 nationally among NCAA Division I players.

Back Andrew Hays' line backer, having caught 50 passes for 661 yards and seven scores. Fullback Jeff Jones is the top returning runner, having gained 645 yards while tailback Darryl Logan led 463.

Last fall UCR picked up 31 victory awards and limited the opposition to an average of 54 yards a game on the ground. Top defenders back include always healthy George Chance plus line-backers Chris Rice and George Hahnke.

HIGHLANDER PERSONNEL

Lettermen Returning (32) Lost (14)
Redshirts (5) Transfers (5)

KEY OFFENSIVE PLAYERS

Quarterback Dan Hayes
Receiver Butch Johnson
Fullback Jeff Jones
Tailback Darryl Logan
Placekicker Frank Jordan
Tackler Howard Gardner

KEY DEFENSIVE PLAYERS

Safety George Chance
Linebacker Chris Rice
Linebacker George Hahnke
Middle guard Jimmy Nicholas
Defensive back Jay Brose
Defensive back Mike Crosby

UNIVERSITY OF IDAHO

(Hawkeye)

2 Sept. 20, 1975

Lumberjack Stadium

2:30 P.M. (MST)

Flagstaff, Arizona

GENERAL INFORMATION

School: University of Idaho
Location: Moscow, Idaho 83843
Enrollment: 7,200
Nicknames: Vandals
Colors: Silver and Gold
Stadium: Kibbie Dome
Conference: Big Sky
Athletic Director: Dr. Leon G. Green
Athletic Phone: (208) 885-6446
President: Dr. Ernest W. Hartung
Sports Information Director:
Dave Cochran-(208) 885-7051
H-(208) 882-8241

Head Coach: Ed Truett
(W. Colorado St. 1946) 1 year
(2-8-1)
Assistant Coaches:
Dennis Erickson (Offensive Co-
ordinator); Andy Christoff
(A&T); Head Coach-Defensive
Co-ordinator; Gary Knecht
(Defensive Line); John Mc-
Mahon (Defensive Line)
Series: First game
5-Year Record: 22-52-1

1975 SCHEDULE

Sept. 13 At Arizona State
*Sept. 20 At Northern Arizona
*Sept. 27 Idaho State
Oct. 4 At Arizona State
*Oct. 11 Boise State
*Oct. 18 At Montana
Oct. 25 At Nevada-Las Vegas
*Nov. 1 Montana State
*Nov. 8 At Weber State
Nov. 15 At Washington State
Nov. 22 Northern Illinois

1974 RESULTS

0 Air Force 37
7 Williams 15
*28 Idaho State 9
6 West Texas State 8
*29 Boise State 53
*35 Montana 35
17 Utah State 17
*21 Montana State 16
*38 Weber State 13
10 Washington St. 17
21 Northern Illinois 27

*Big Sky Conference Games

IDAHO CAPSULE OUTLOOK

The University of Idaho, under second year head coach Ed Truett figures to make their move in the Big Sky Conference this fall. Truett, one of Idaho's all-time top prep coaches, put the Vandals head job last year and turned in a 2-6-1 mark during a rebuilding year against a schedule which included six major college teams.

Moyle, experience and size are possible fruits of the 1975 Vandals' move and if all the pieces fall into place, Idaho could well challenge for the Big Sky crown this fall. Idaho's last Big Sky title was in 1971 when an 8-1 mark was tallied into the history books.

Fullback J.C. Chubband, who rushed for 782 yards in nine games last fall, figures to hit the 1,000-yard mark this fall and he will be the key in Idaho's four attack. Tight end Steve Dawson is also a key in the Vandals' offensive attack and is listed as perhaps the best tight end in the west. Quarterback Dave Constock is a key. The defensive unit might improve if Idaho is to move up.

VANDAL PERSONNEL

Returning Returning (28) Lost (19)
Redshirts (8) Transfers (2)

KEY OFFENSIVE PERSONNEL

Quarterback Dave Constock
Fullback J.C. Chubband
Tight end Steve Dawson
Center John Yarns
Tackle John Adams
Tackle Bill Overgaard

KEY DEFENSIVE PERSONNEL

End Doug Fisher
End Chris Truoney
Tackle Craig Cronk
Middle Guard Gene Galita
Linebacker Kari Kinsgaard
Linebacker Mike Silva

HOW MUCH ENERGY IS WORTH?

It brings a world of entertainment into your home. Powers 8 small supermeters in your kitchen. Lets you see after sundown. Lets you dial your favorite climate all year long.

Our energy does all these things and many more. They are reminders that, although energy prices are higher these days, you get a lot of value for what you pay. How you use our service is up to you.

Arizona Public Service Co.

aps.
we can show you how

FLAGSTAFF'S ONLY EXCLUSIVE SPORTING GOODS STORE

FLAGSTAFF SPORTSMAN

A STORE FOR ALL SEASONS



"Where Sporting Goods Are a Specialty
Not a Sideline"

BICYCLES
SERVICE
& SALES

TEAM
SPORTS
EQUIPMENT

BILL HIGLEY

774-1221

BUSS
PINKLEMAN

322 WEST SANTA FE AVENUE
FLAGSTAFF

Town & Country
MOTOR HOTEL
RESTAURANT
COCKTAIL LOUNGE



ARIZONA TITLE
Arizona
TITLE

and TRUST CO. OF COCONINO
Since 1892

222 EAST BIRCH STREET • FLAGSTAFF, ARIZONA (8001)
774-3368

SPECIALIZING IN . . .

ERНИЕ PHILLIPS

TITLE INSURANCE
ESCROWS
TRUST

152 LUXURY ROOMS & SUITES
GROUP RATES AVAILABLE
COLOR TV AVAILABLE

774-7356

1008 EAST SANTA FE

CALIFORNIA STATE POLYTECHNIC UNIVERSITY - POMONA

CAL POLY-POMONA CAPSULE OUTLOOK

Last year coach Andy Vinci moved to Cal Poly-Pomona after a highly successful three-year stint at the University of San Diego and Cal Poly recorded a 7-3-2 season — the most successful season at the school since 1962.

With 37 lettersman back, Vinci hopes the Broncos will make a run for the California Collegiate Athletic Title. Last year's MVP, Steve-annex Sammy Rayo, returns to inherit the quarterback post left when Jim Zure 120 completions for 1,763 yards and six scores' production. Rayo goes into the top two receivers' duty.

Sanchez and Ernie Farnsworth, outstanding team stars, especially in the offensive and defensive backs, figures to be a definite plus for Cal Poly this fall. Both the Broncos were at every poster for the year and this fall they figure to do the same despite the loss of some key offensive players. Placekicker Alister Crossen who led on size FG's is back.

GENERAL INFORMATION

School: Cal Poly Pomona
Location: Pomona, California
91768
Enrollment: 10,000
Nickname: Broncos
Colors: Green and Gold
Stadium: Kelllogg Field
(7,500) 1960
Conference: Calif. Collegiate Athletic Association
Athletic Director: Mr. Don Warburd
Athletic Phone: (714) 868-4611
President: Dr. Robert Kramer
Sports Information Director: Linda A. Myers
O: (714) 868-4614

1974 CAL POLY-POMONA RESULTS

Sept. 13	At Chico State	13	Francis State	12
Sept. 20	Cal-Hayward	27	Southern Utah	27
Sept. 27	NAU	17	San Francisco State	21
Oct. 4	At Sacramento State	21	Sacramento State	0
Oct. 11	Puget Sound	14	Cal Poly-SLO	14
*Oct. 25	At UC-Riverside	14	Cal Poly-SLO	14
Nov. 1	Cal-Los Angeles	22	Cal-Los Angeles	17
Nov. 8	At North Texas	15	UC-Riverside	17
Nov. 15	At Cal-Fullerton	32	Cal-Fullerton	25
*Nov. 22	At Cal Poly-SLO	14	Cal-Northridge	12
*Dec. 6	Cal-Northridge	7	Cal-Northridge	21

* - California Collegiate Conference Games

NAU OPENING-GAME RESULTS

(WON 23, LOST 29, TIED 2)

1974 Cal-Fullerton 10, NAU 7
1973 North Dakota State 36, NAU 7
1972 North Dakota State 14, NAU 7
1971 North Dakota State 42, NAU 9
1970 NAU 25, Quantico Marines 3
1969 NAU 38, Cal Poly-Pomona 6
1968 Orate University 30, NAU 10
1967 NAU 35, North Dakota Univ. 10
1966 Weber State 32, NAU 14
1965 Weber State 21, NAU 14
1964 NAU 41, Weber State 5
1963 NAU 6, Whittier 6 (tie)
1962 Montana State 27, NAU 6
1961 New Mexico State 56, NAU 6
1960 NAU 61, China Lake Navy 2
1959 New Mexico State 35, NAU 10
1958 NAU 25, San Diego Marines 19
1957 NAU 46, Ft. Huachuca Army 0
1956 NAU 26, Ft. Huachuca Army 6
1955 Adams State 12, NAU 6
1954 NAU 14, Redlands University 0
1953 NAU 20, Adams State 7
1952 Eastern New Mexico 21, NAU 7
1951 New Mexico Highlands 13, NAU 6
1950 West Texas State 25, NAU 14
1949 Pepperdine 39, NAU 0
1948 West Texas State 28, NAU 0
1947 Nevada-Reno 50, NAU 0
1946 NAU 6, Williams AFB 0
1945 NAU 6, Douglas AFB 0

1944 New Mexico 47, NAU 14
1943 NAU 25, Yuma AFB 0
1942 New Mexico 25, NAU 6
1941 NAU 32, Eastern New Mexico 0
1940 UTEP 28, NAU 7
1939 NAU 12, Western New Mexico 12
1938 SYU 19, NAU 0
1937 New Mexico 7, NAU 6
1936 NAU 7, California Tech 0
1935 NAU 61, Adams State 0
1934 Whittier 7, NAU 6
1933 NAU 14, New Mexico 0
1932 New Mexico 6, NAU 0
1931 Arizona 19, NAU 12
1930 NAU 71, New Mexico Mines 0
1929 SYU 13, Los Angeles Loyola 0
1928 NAU 20, Redlands University 13
1927 NAU 34, Prescott AC 0
1926 NAU 40, Smoki Athletic Club 0
1925 ASU 21, NAU 10
1924 NAU 64, Jerome High School 6
1923 NAU 25, Williams High School 0
1922 NAU 25, Holbrook High School 0
1921 Winslow High School 19, NAU 0
1920 Prescott High School 12, NAU 0
1919 NAU 32, Winslow High School 0
1918 NAU 55, Winslow High School 0
1917 NAU 32, Winslow High School 28
1916 NAU 20, Winslow High School 6
1915 Prescott High School 38, NAU 6

NOTE: Until 1925 NAU was represented in football by the Training School attached to the Normal School, so most games were against high schools.

IDAHO STATE UNIVERSITY

1900 P.M. (MST)

4 Oct. 4, 1975

ASU Missidene

Pocatello, Idaho

GENERAL INFORMATION

School: Idaho State University
Location: Pocatello, Idaho 83201
Enrollment: 8,172
Nickname: Bengals
Colors: Orange and Black
Stadium: ASU's Minkenden
(12,000) 1971
Conference: Big Sky
Athletic Director: Milton "Dubby" Hunt
Athletic Phone: (208) 236-2771
President:

Sports Information Director:
Glenn Alfaro, O. (208)
236-2651, H-1208; 233-0616
Head Coach: Bob Griffin (Sr.)
Conn. State '63, 7 years
Assistant Coaches: Pete Adrian
(Defensive Line), Tom Jewell
(Offensive Line), Joe Pascale
(Defensive Back), Mike Murphy
(Lineback)
Series: NAU 6-1-1
5-Year Record: 25-28-0

1975 SCHEDULE

Sept. 13 At Wyoming
Sept. 20 Nevada-Las Vegas
*Sept. 27 At Idaho
*Oct. 4 NAU
*Oct. 11 At Montana
*Oct. 18 Montana State
*Oct. 25 Weber State
Nov. 1 At Nevada-Reno
*Nov. 8 At Cal Poly-SLO
*Nov. 22 Boise State

1974 IDAHO STATE RESULTS

13 Nevada-Reno
*15 NAU
*9 Idaho
*6 Boise State
*10 Montana State
*14 Weber State
*16 Portland State
*15 Montana State
12 Cal Poly-SLO
7 Nevada-Las Vegas

* - Big Sky Conference Games

IDAHO STATE CAPSULE OUTLOOK

A strong finish a year ago plus the return of ASU's 1974 letterman is the reason for a lot of optimism at Idaho State University this fall. Early in the past few years depleted the Bengals and fourth-year head coach Bob Griffin hopes ISU will return to the form it held in 1952 when ISU came within an eye-blink of winning the Big Sky title. A 10-2 loss to Boise State Montana State the crown.

If ISU can survive the early tough schedule which includes Wyoming and Idaho on the road and Nevada-Las Vegas at home, the Bengals could make things tough as they will have four of six conference games at home. Idaho and Montana are the two lower powers on the road.

Quarterback Steve Truesher, (44 of 104 for 903 yards and five scores) is back and he dropped three late-game wins last fall. Griffin runs from the "Wag" and "T" formations and Craig Norby at wide receiver and offensive tackle Bob Anderson figure to be key to that attack. Definitely, tackle Joe Talbot, linebacker Wayne Hill and newcomer (transfer) Joe Kout are keys.

BENGAL PERSONNEL

Letterman Returning (35) Lost (14)
Redskins (3) Transfers (5)
Key Offensive Personnel:
Quarterback Steve Truesher
Wide receiver Craig Norby
Tackle Bob Sherman
Tackle Rick Scribner
Guard Jim Jensen

KEY DEFENSIVE PERSONNEL

Linebacker Wayne Hill
Tackle Joe Talbot
Safety Dave Berke
Linebacker Joe Kout
Middle guard Mike Loganski
Tackle Rick Moore

OPEN 7 DAYS
4 - 10 p.m.
LOUNGE 4 p.m. - 1 a.m.
9 OUNCE MARGARITA
MEXICAN FOOD . STEAKS
Tenochtitlan

PRESCRIPTION PHARMACY
GOLD MEDALIST - FLAGSTAFF, ARIZONA
SINCE 1942

"The Label of Distinction"

IMPORTED BY BRUNNEN & SONS
BANK BUILDING - WESTERLY, CONNECTICUT
SINCE 1926

EASTERN MONTANA COLLEGE

5 Oct. 18, 1975 1:30 P.M. (MST)
Lumberjack Stadium Flagstaff, Arizona

GENERAL INFORMATION

School: Eastern Montana College
Location: Billings, Montana 59101
Enrollment: 3,000
Nickname: Yellowjackets
Colors: Black & Gold
Stadium: Davlin Stadium (7,500)
Conference: Frontier
Athletic Director: Dr. Frank Senechal
Alumni Phone: (406) 657-2369
President: Dr. Stanley Heywood
Sports Information Director: Mrs. Farrell Stewart
H-1406 657-2310
H-1406 656-5196

Head Coach: Ron Dapree
(Kansas State Teachers College, 1968)
Assistant Coaches: Dana Weeding
(Defensive Coordinator), Don Harrington (Offensive Ends), Ed Rohlfel (Defensive Ends & Outside Linebacker), Allen Heiers (Offensive Coordinator), Jim Kohlen (Offensive Secondary), Larry Taylor (Blocking)
Series: First game
5-Year Record: 13-29-0

1975 SCHEDULE

Sept. 6 Black Hills State
Sept. 13 At Colorado College
Sept. 20 At Montana Tech
Oct. 4 Carroll College
Oct. 11 At Western Montana
Oct. 18 At NAU
Oct. 25 Rocky Mountain
Nov. 1 At Cheyenne State

1974 EMC RESULTS

0 Black Hills State
9 Kearny State
0 Augustana, S.D.
* 7 Carroll College
* 7 Western Montana
* 6 Montana Tech
* 21 Rocky Mountain
0 Cheyenne State

*-Frontier Conference Games

EASTERN MONTANA CAPSULE OUTLOOK

After a winless season a year ago (0-8) Eastern Montana College head Ron Dapree, a former runningback for Joe Sabin of South Dakota, as its head coach.
Dapree has had success as a junior college coach and the Yellowjacket roster this fall is expected to be dotted with many newcomers. Just four starters are back, three on offense and one on defense, so a lot of new faces will be in uniform as well as the starting lineup.

Dapree will welcome back the top rusher of a year ago in tightback Jim Gennoni who rushed for 506 yards in eight games and scored three times. The top receiver, Dave Eggbrecht, who caught 27 passes for 472 yards is also back.
Last recent years, Eastern Montana was one of the top football powers of the Frontier Conference and Dapree hopes to restore the Yellowjackets to that perch. Eastern has been taught on Big Sky games in Northwest.

YELLOWJACKET PERSONNEL:

Lettersman Returning (15) Lost (22)
Redshirts (4) Transfers (10)

KEY OFFENSIVE PERSONNEL:

Quarterback: Byron Chubbert
Wide Receiver: Dave Eggbrecht
Placekicker: Byron Chubbert
Tackle: Don Pope
Halfback: Mark Herring
Tackle: Gary Meyer

KEY DEFENSIVE PERSONNEL:

Linebacker: Doug Dowdell
Defensive Back: L. C. Johnson
Defensive Back: Larry Owen
Tackle: Henry Newton
Tackle: Dave Pipkin
Linebacker: Marty Moore

BOISE STATE UNIVERSITY

6 Oct. 25, 1975 7:30 P.M. (MST)
Bronco Stadium Boise, Idaho

GENERAL INFORMATION

School: Boise State University
Location: Boise, Idaho 83725
Enrollment: 11,000
Nickname: Broncos
Colors: Blue and Orange
Stadium: Bronco (19,000) 20,000
Conference: Big Sky
Athletic Director: Lyle Smith
Athletic Phone: (208) 385-1285
President: Dr. John Barnes
Sports Information Director: Jim Faucher
H-1208 345-4164

Head Coach: Tony Knapp
Idaho, 29,911 years (87-31-1)
Assistant Coaches: Dave Nessel
(Offensive Line), Tom Conzack-
shank (Defensive Back), Steve
Barston (Defensive Line),
Adrian Rola (Receivers) and Of-
fensive Backs)

Series: Boise 4-0
5-Year Record: 45-14-0

1975 SCHEDULE

Sept. 13 Cal Hayward
Sept. 20 Cal Poly-SLO
*Sept. 27 At Weber State
*Oct. 4 Montana State
*Oct. 11 At Idaho
*Oct. 18 Nevada-Las Vegas
*Oct. 25 NAU
*Nov. 1 Montana
Nov. 8 At Nevada-Reno
Nov. 15 Utah State
*Nov. 22 At Idaho State

1974 BOISE RESULTS

41 Cal Poly-SLO 23
41 Cal State-Chico 7
40 Montana State 37
36 Nevada-Reno 36
161 Idaho State 19
35 Nevada-Las Vegas 37
42 NAU 13
42 Weber State 14
41 Cal-Davis 20
166 Montana 42
*53 Univ. of Michigan 29
4 6 Central Michigan 29

*-Big Sky Games #-NCAA Playoffs

BOISE STATE CAPSULE OUTLOOK

Despite the loss of some key personnel on offense and defense, Boise State University is the odds-on favorite to claim a third consecutive Big Sky football title this fall.

Boise lost its defensive starback and five on offense and the wide-open Bronco attack offensively will, however, be boosted with the return of running back John Shaw, the Big Sky's top scorer last fall plus the top two receivers Mike Helton and John Chubbert.

Leo Marx, a 6-1, 211-pound senior quarterback who hit on 49 of 90 passes last fall for 617 yards and 12 scores will apparently inherit Jim McMillan's old job. McMillan averaged 110 yards total offense a game last fall.

Coach Tony Knapp's Broncos scored 71 TD's last fall, more than double the 35 scored by Montana State who was in second place in conference scoring last fall. Boise averaged 46.6 points a game as rank as the top NCAA Division II scorer last fall.

BRONCO PERSONNEL:

Lettersman Returning (37) Lost (17)
Redshirts (4) Transfers (8)

KEY OFFENSIVE PERSONNEL:

Quarterback: Lee Hery
Halfback: John Smith
Receiver: Mike Helton
Receiver: John Chubbert
Guard: Glenn Sparks
Guard: Jim Ryan

KEY DEFENSIVE PERSONNEL:

Tackle: Sara Masi Jr.
Tackle: Pete Purnale
Linebacker: Gary Gennoni
Safety: Clint Sigman
Back: Gary Rosenzweig
Safety: Jim Meeks

IN PHOENIX or TUCSON - its

NEWTON'S
Sands
HOTEL

- ... 150 Air Conditioned Rooms with Color TV
- ... Banquet Facilities
Seating up to 275 people
- ... Eight spacious Meeting Rooms
- ... Sauna and Whirlpool Facilities
- ... Private, Air Conditioned 37-seat Bus available to your group for tours and trips

3320 EAST VAN BUREN
Telephone 275-7848



Official Home of the
Fiesta Bowl

THE PRIME PEOPLE SINCE 1952



Newton's
the Prime Rib
915 E. Van Buren

254-7268

Newton's
the Beef Eaters
300 W. Camelback
SUNDAY BRUNCH
BOUNTIFUL BUFFET

264-3838

EASTERN CORN FED PRIME RIB HAND CARVED TO ORDER, CATERING SERVICES AVAILABLE FOR ALL FUNCTIONS, CONVENTIONS, WEDDINGS, BUSINESS MEETINGS, BAR MITZVAHS, ETC.

5,000 Watts

K C L S
Radio . 600 KC

Flagstaff

LISTEN TO ALL NAU FOOTBALL GAMES
LIVE . HOME AND AWAY

Brought to you by
VALLEY NATIONAL BANK
and ALPINE TIRE

JIM FOX • PLAY-BY-PLAY
JOHN BIRKETT and JIM GARCHOW



Robert C. Spackoon

NORTHERN ARIZONA INSURANCE AGENCIES, INC.
116 WEST HUNT • FLAGSTAFF, ARIZONA 86001

GOOD LUCK
LUMBERJACKS!

First Federal Savings

FLAGSTAFF OFFICE
22 East Birch Street / 774-7104



UNIVERSITY OF NEVADA - LAS VEGAS

Nov. 1, 1975 8:15 P.M. (PST)
Las Vegas Stadium Las Vegas, Nevada

GENERAL INFORMATION

School: University of Nevada-Las Vegas
Location: Las Vegas, Nevada 89154
Enrollment: 7,000
Nickname: Rebels
Colors: Scarlet and Gray
Stadium: Las Vegas Stadium (16,100) 1971
Conference: NCAA Division II Independent
Athletic Director: Bill Ireland
Athletic Phone: (702) 739-5465
President: Dr. Donald Baepfer
Sports Information Director: Dennis Clark, O-1702
739-3207, H-770-6967

1975 SCHEDULE

1974 UNLV RESULTS	1975 SCHEDULE
28 Weber State	Sept. 13 Northern Iowa
31 NAU	Sept. 20 At Idaho State
20 Montana	Sept. 27 At Montana
61 Santa Clara	Oct. 4 Jackson State
43 Prairie View A&M	Oct. 11 Nebraska Omaha
37 Boise State	Oct. 18 At Boise State
33 Hawaii	Oct. 25 Idaho
52 New Mexico Highlands	Nov. 1 NAU
24 South Dakota State	Nov. 8 South Dakota State
28 Nevada Reno	Nov. 15 Weber State
31 Idaho State	Nov. 22 At Nevada Reno
835 Alcorn A&M	#35 Alcorn A&M
#11 Delaware	#11 Delaware

F-NCAA Playoffs

NEVADA-LAS VEGAS CAPSULE OUTLOOK

In just two years Chuck Row Meyer has turned the University of Nevada-Las Vegas from a 1-10 team into a national power among NCAA Division II schools. Last year the Rebels were 12-5, losing only to the University of Delaware, 49-11, in the NCAA playoffs.

Meyer will have a wealth of talent back in 48 letterman plus another banner recruiting year which brought in 20 star athletes. The high-powered running attack will no doubt miss running all-American Mike Thomas. However, his potent offense will have 25 letterman back and quarterback Glenn Carano who hit on 49 of 106 passes for 839 yards and 11 scores, should have his first year. Wide receiver Mike Hanery who caught a team high of 15 passes for 200 yards is also back. UNLV returns 17 starters, eight on offense.

Although UNLV is not a Big Sky member, the Rebels will play every conference except Montana State this fall. The defense will be led by all-American tackle Joe Repetto and safety Martin Flowers. UNLV is 20-4 over the past two years.

REBEL PERSONNEL:

Letterman Returning (46) Lost (17)
Redshirts (3) Transfers (0)

KEY OFFENSIVE PERSONNEL:

Quarterback Glenn Carano
Receiver Mike Hanery
Guard Bob Cheno
Tackle Kevin Gray
Center Courtney Bassett
Tackle Robert Starbird

KEY DEFENSIVE PERSONNEL:

Tackle Joe Repetto
Safety Martin Flowers
End Tim Melcher
Linebacker Mike Otto
Linebacker Tony Sendene

MONTANA STATE UNIVERSITY

(MOM-DAZ'S DAY)

Nov. 8, 1975 1:30 P.M. (MST)
Lumberjack Stadium Flagstaff, Arizona

GENERAL INFORMATION

School: Montana State University
Location: Bozeman, Montana 59715
Enrollment: 8,425
Nickname: Bobcats
Colors: Blue and Gold
Stadium: Rex H. Sales (14,000) 1973
Conference: Big Sky
Athletic Director: Tom Parrot
Athletic Phone: (406) 994-4276
President: Dr. Carl W. McIntosh
Sports Information Director: Ken Nicholson, O-1806 994-2721, H-1806 987-4082

Head Coach: Sonny Holland
Montana State '901, 5 years (31-98-1)
Assistant Coaches: Don Christensen (Def. Asst.) and Offensive Backfield); Sonny Lubick (Defensive Backfield); Cliff Hysell (Defensive Line); Howard Ross (Offensive Line)
Series: MSU 7-2
5-Year Record: 27-25-1

1975 SCHEDULE

Sept. 6 Portland State	29 Portland State
Sept. 13 North Dakota State	34 North Dakota U.
Sept. 20 At North Dakota State	34 Fresno State
Sept. 27 Fresno State	*27 Boise State
*Oct. 4 At Boise State	*46 NAU
*Oct. 11 Weber State	*10 Weber State
*Oct. 18 At Idaho State	*42 Idaho State
*Oct. 25 Montana	*98 Idaho
*Nov. 1 At Idaho	*43 Montana
*Nov. 8 At NAU	34 North Dakota State

*Big Sky Conference Games

MONTANA STATE CAPSULE OUTLOOK

After suffering through a 2-7-1 season in 1973, Coach Jimmy "Sonny" Holland has had Montana State University near the top of Big Sky football the past three seasons --- winning the title in 1972 and finishing second the past two seasons.

Now in his 10th year, Holland hopes Montana State's Rebels will again be near the top of the conference when the final whistle blows this fall because the last 11 letterman back, including 10 starters --- four on offense and six on defense, had he has nine second-year players back on offense and nine back from the second defensive unit.

Building with primarily, Montana High School athletes, the Rebels are a hard-hitting aggregation. Steve Krueher, the Big Sky's top receiver with 1,024 yards and nine scores is back as is top receiver Bruce Flege who caught 31 passes for 536 yards and six scores. If MSU has a drawback this fall it's the fact that four of six conference games will be on the road. Weber and Montana are the only home league games.

BOBCAT PERSONNEL:

Letterman Returning (31) Lost (14)
Redshirts (0) Transfers (0)

KEY OFFENSIVE PERSONNEL:

Tailback Steve Kruecher
Receiver Bryan Flege
Placekicker Pat Balfanz
Guard Ron Iversan
Tight end John McCafferty
Fullback Rene Schmidt

KEY DEFENSIVE PERSONNEL:

End Brad Davis
Tackle Dick Lyman
End Les Lentsinger
Linebacker Tim Nixon
Back Bill Crowley
Back Randy Nickel



1601 S. Milton Road 774-2831

BRING THIS COUPON WITH YOU

Return this coupon to Huck Finns and receive two Huck Finn Combo's for the price of one - \$2.05

1/2-POUND GROUND BEEF SERVED ON TOASTED BUN, LETTUCE, TOMATO, FRIES, SPECIAL SAUCE, TOSSED SALAD, CHOICE OF DRESSING (CHEESE 10¢ EXTRA)



HUCK FINNS

OPEN 24 HOURS

Breakfast served anytime

Across from Flag Car Wash



RETURN COUPON FOR ONE FREE REGULAR HAMBURGER

1401 SOUTH MILTON ROAD 774-7030

BRING THIS COUPON WITH YOU

SPECIAL OFFER

McDonald's

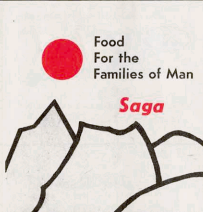

Food for the Families of Man

Saga

AT NORTHERN ARIZONA UNIVERSITY:

Food Service DirectorExt. 2372
Catering ManagerExt. 2962
Meal Ticket OfficeExt. 2770



THERE IS SOMETHING FREE UNDER THE SUN!

We will make your reservations for all kinds of special Airline Train Boat at 80¢ extra cost to you.

Call the GRAND CANYON TRAVEL AGENCY 774-4566



...AND LET US HELP YOU

- AVOID LONG LINES AT THE TICKET COUNTERS
- LEARN THE BEST WAY TO TRAVEL FOR YOUR PARTICULAR NEEDS
- WRITE YOUR TICKET AND ITINERARIES

FLAGSTAFF 774-4576

UNIVERSITY OF MONTANA

9 Nov. 15, 1975

Lumberjack Stadium

GENERAL INFORMATION

School: University of Montana
Location: Missoula, Montana
(59801)
Enrollment: 8,600
Nicknames: Grizzlies
Colors: Copper, Silver, and Gold
Stadium: Dornblaser Stadium
(12,500, 1972)
Conference: Big Sky
Athletic Director: Harley Lewis
Athletic Phone: (406) 243-5331
President: Dr. Richard C. Bowers
Sports Information Director:
George Fritz (406) 243-
2522, H-(406) 549-6757

Head Coach: Jack Searthout
Montana, 1942, 8 yrs.
(45-37-5)
Assistant Coaches: Bill Belcher
(Offensive Line), John Smith
(Linebackers), Wally Gaskins
(Defensive Line), Gene Carlson
(Offensive Backfield)
Series: Montana 1-3
5-Year Record: 28-26-1

1975 SCHEDULE

Sept. 13 South Dakota
Sept. 20 Nevada-Las Vegas
*Oct. 4 At Weber State
*Oct. 11 Idaho State
*Oct. 18 Idaho
*Oct. 25 At Montana State
Nov. 1 At Boise State
Nov. 8 Portland State
Nov. 15 At NAU
Nov. 22 At Simon Fraser

1974 MONTANA RESULTS

14 Simon Fraser 23
10 South Dakota 24
17 Nevada-Las Vegas 30
*14 Weber State 13
*27 NAU 10
*36 Idaho 36
Nov. 1 At Boise State 45
*28 Portland State 14
*29 Montana State 33
*32 Idaho State 25
*42 Boise State 56

*Big Sky Conference Games

MONTANA CAPSULE OUTLOOK

Last year Montana beat NAU, 27-0, at the Grizzlies' Homecoming and the year before, the Aztecs beat Montana, 14-10, at NAU's Homecoming. There's no Homecoming this year, however, the Nov. 23 game at NAU will match the only two wishbone offenses in the conference.

With four of the first five games at home this fall, Montana hopes to get off to a fast start and with momentum, the Grizzlies could be tough to stop with. Some early close defeats last fall and losing the final three games of the season, left Montana with a 2-4-1 mark on the season.

The top two runners in Del Spear (58 for 384 yards) and Myatt McCray (70 for 555 yards) are back and Spear is the top scorer having scored 10 times last season. If quarterback problems can be solved, Montana could be tough. Gregg Anderson will lead the nation's Division II schools in kickoff and punt returns last fall is back. Montana won Big Sky titles in 1970 and 1971 and the Grizzlies would like to again return to the top.

GRIZZLY PERSONNEL:

Letterman Returning (27) Last (0)
Redshirts (5) Transfers (8)

KEY OFFENSIVE PERSONNEL:

Back Gregg Anderson
Tackle Greg Harris
Linebacker Joe Smith
End John Bouton
End Bill Gutierrez
Back Greg Carter

KEY DEFENSIVE PERSONNEL:

Back Gregg Anderson
Tackle Greg Harris
Linebacker Joe Smith
End John Bouton
End Bill Gutierrez
Back Greg Carter

JOIN AN NAU BOOSTER GROUP Townjacks

PRESIDENT: Russ Pinkerman

VICE PRESIDENT: Erv Boren

TELEPHONE: 779-2358

NAU Bluecoats

PRESIDENT: Bill Malm

VICE PRESIDENT: Lanny Mullens

SECRETARY: Wes Brown

TREASURER: Jan Schnorr

TELEPHONE: 523-2088 or 523-5352

WEBER STATE COLLEGE

10 Nov. 22, 1975

Wildcat Stadium

GENERAL INFORMATION

School: Weber State College
Location: Ogden, Utah 84408
Enrollment: 3,000
Nicknames: Wildcats
Colors: Purple and White
Stadium: Wildcat Stadium
Conference: Big Sky
Athletic Director: Dale L. Gardner
Athletic Phone: (801) 299-5941
Extension 309
President: Joseph L. Bishop
Sports Information Director:
John Peterson, O-(801) 294-
8341; H-(801) 292-6443

1975 SCHEDULE

Sept. 13 Southern Mississippi
Sept. 20 Western Illinois
*Sept. 27 Boise State
*Oct. 4 Montana
*Oct. 11 At Montana State
Oct. 18 Utah State
*Oct. 25 At Idaho State
Nov. 1 At Cal-Northridge
*Nov. 8 Idaho
Nov. 15 At Nevada-Las Vegas
*Nov. 22 NAU

1974 WEBER RESULTS

10 Nevada-Las Vegas 28
28 Cal-Northridge 0
31 Cal-Fullerton 21
*13 Montana 24
*28 Montana State 10
*20 NAU 21
8 Idaho State 10
*14 Boise State 42
*13 Idaho 38
21 Eastern Michigan 14
7 Utah State 20

*Big Sky Conference Games

WEBER STATE CAPSULE OUTLOOK

The rebuilding is over and we're ready to become a legitimate contender in the Big Sky next third year head coach Dick Cavieser. Five of the first six games at home, including the first four, figures to give Weber State some momentum and four of six conference games will also be at home.

Weber is the longest continued road on NAU's schedule and the two teams will be meeting for the 12th consecutive year this fall Nov. 22 in Ogden. Games favored by needed immediate help in the offensive line where he lost four of five starters as well as in the secondary, but he was more than pleased with the results of the spring in these areas.

The Weber defense is one of the biggest to have ever played at Weber and the defensive line has great returning experience and the linebacking could be the best in the league. In the season finale, Weber host to Utah State in a close game and Utah State host at campus #11.

WILDCAT PERSONNEL:

Letterman Returning (28) Last (15)
Redshirts (4) Transfers (11)

KEY OFFENSIVE PERSONNEL:

Fullback Chad Drexel
Center Rip Harter
Tackle Steve Kelly
42 Receiver Rod Beckwith
Placekicker Glenn Marrell
14 Receiver Jay Spedivue

KEY DEFENSIVE PERSONNEL:

Linebacker Dean Asher
Tackle Bill Norton
Tackle Kevin Harmon
Safety Tony Givins
Tackle Bob Ashton
Tackle Brian Trussell



1255 So. Milton
Across From N.A.U.
South Entrance

TACOS
BURRITOS
BELLBURGERS
TOSTADAS
ENCHILITOS

774-8832



QUALITY SALES
AND SERVICE

PHOTO
AUDIO-VISUALS
SOUND



Flagstaff

Phoenix

KOAI-TV
FLAGSTAFF

NBC - Channel 2, Cable 7

NEWS . WEATHER
SPORTS 6 and 10 P.M.

774-1818

WATCH NAU SPORTS PROFILES

EACH MONDAY 6:30-7 P.M.

COVERING NAU'S ENTIRE

ATHLETIC PROGRAM

Wylie Smith, NAU's SID Your Host



218 SOUTH SITREAVES
FLAGSTAFF, ARIZ. 86001
PHONE: (602) 779-6153

STEAKS • LOBSTER
DISCOTHEQUE
5 P.M. UNTIL 11 P.M.
LUNCH • 11:30 TIL 2 P.M.

Andy's

774-4401

23 N. BEAVER
FLAGSTAFF

LIQUOR & SPORTING GOODS

LUMBERJACK NEWS OUTLETS

Daily Newspapers

Mike Kirkpatrick
Sports Editor
Arizona Daily Sun
P. O. Box 1849
Flagstaff, Arizona 86001

Mr. Jay Coleman
Sports Desk
Arizona Republic
Phoenix, Arizona 85001

Mr. Bob Jacobson
Sports Desk
Arizona Republic
P. O. Box 1950
Phoenix, Arizona 85001

Mr. Verne Boather
Sports Editor
Arizona Republic
P. O. Box 1950
Phoenix, Arizona 85001

Mr. Joe Gilmartin
Sports Editor
Phoenix Gazette
P. O. Box 1950
Phoenix, Arizona 85001

Mr. Bob Snider
Sports Editor
Scottsdale Progress
Scottsdale, Arizona 85252

Mr. Tom Faust
Sports Editor
Arizona Daily Star
P. O. Box 26807
Tucson, Arizona 85726

Mr. Mike Allen
Sports Editor
Prescott Courier, Box 312
Prescott, Arizona 86301

Sports Editor
The Lumberjack
Box 6001
Northern Arizona University
Flagstaff, Arizona 86001

Mr. Jack Dalby
Sport Editor
Mesa Tribune
Mesa, Arizona 85201

Mr. Regis McAuley
Sports Editor
Daily Citizen
P. O. Box 26767
Tucson, Arizona 85726

Mr. Barry Hochfelder
Sport Editor
Yuma Daily Sun
Yuma, Arizona 85364

Wire Services

Sports Editor
United Press International
P. O. Box 4066
Phoenix, Arizona 85030

Sports Editor
Associated Press
120 E. Van Buren
Phoenix, Arizona 85004

Radio & TV

Sports Director
KOAI-TV
P. O. Box 1843
Flagstaff, Arizona 86001

Sports Director
KCLS Radio
P. O. Box 640
Flagstaff, Arizona 86001

Sports Director
KEOS Radio
P. O. Box 100
Flagstaff, Arizona 86001

Mr. Jim Fox
732 East Cherry
Flagstaff, Arizona 86001

Mr. Clint Wager
Sports Director
KFTV
P. O. Box 40
Flagstaff, Arizona 86001

Sports Director
KAFF Radio
P. O. Box 1930
Flagstaff, Arizona 86001

Mr. Bill Denny
Sports Director
KOOL-TV
511 West Adams
Tucson, Arizona 85003

Mr. Ted Brown
Sports Director
KTAR-TV
P. O. Box 711
Phoenix, Arizona 85001

Sports Director
KTVK-TV
P. O. Box 5068
Phoenix, Arizona 85010

Sports Director
KVOA-TV
P. O. Box 5188
Tucson, Arizona 85703

Sports Director
KBLU-TV
P. O. Box 1501
Yuma, Arizona 85364

Mr. Bill Nixon
KTAR-TV
P. O. Box 711
Phoenix, Arizona 85001

Sports Director
KPHO-TV
4016 N. Black Canyon Hwy.
Phoenix, Arizona 85017

Sports Director
KGSJ-TV
P. O. Box 6707
Tucson, Arizona 85703

Sports Director
KOLD-TV
115 West Orachman
Tucson, Arizona 85705



POM PONS—Members of the 1975-76 pom pom line at NAU are, front, left, Sue Kuhlman, Scottsdale; Vicki Walker, Phoenix; Mary Kay Vick, Phoenix; Carol Cochran, Phoenix; and Lori Williams, Flagstaff. Second row, Rosie De-Roca, Kingman; Sue Tupper, Glendale; Gretchen Hallquist, Brownwood, Tex.; JoBeth Sims, Phoenix; and Robin Rumble, Las Vegas, Nev.

LUMBERJACK BAND—Northern Arizona University's 140-member marching band has shown its wares at Disneyland as well as several pro games in the west in recent years. Dr. Don Wolf (inset) is the director of the Axer music makers.

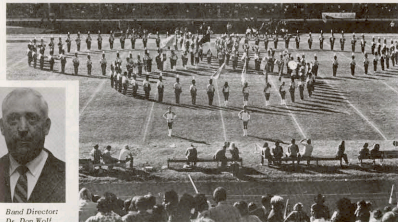

*Band Director:
Dr. Don Wolf*

FOLLOW THE

LUMBERJACKS

COVERING
NAU, THE BIG SKY
AND
NORTHLAND SPORTS

in the
ARIZONA DAILY SUN
Sports Section





CHEER LEADERS — Leading cheers at this coming year's athletic events at NAU will include, front, left, Tom Blackman (Phoenix Washington); Pat Laizuro (Phoenix West); Roger Halwood (Chino); Rosa Nunez (Tucson Sunny-side); Mark Carmody (Ft. Thomas, Ky.); and Susan Storey (Phoenix, Apollo High). Second row, Debbie Dockery (Parker); Alan Ruhl (Tucson); Bruce Amberg (Scottsdale Cactus); Guy Hoover, (Springfield, Ill.); Cindy Morrison, (Tucson Sahara); Randy Flora (Whittier, Calif.); Susan O'Hanion, (Tucson Sahara); and David Grede (Paloo Park, Ill.). Flora and Miss Amberg are captains.

OTHER NAU HEAD COACHES AND STAFF



DR. LYLE MULLENS
Fac. Ath. Representative
Wayne State (Mich.) 1940



DR. JAMES TOPP
Director, Physical Education
Northern Arizona, 1953



JOHN BIRKETT
Head Basketball
Loras College, 1958



ALAN FLITCRAFT
Head Basketball
Florida State, 1965



LED HABIERLACK
Track, Cross Country
Mont. State, 1958



DAN SOUTHARD
Wrestling Coach
Arizona, 1967



MIKE NESBITT
Head Trainer
Idaho State, 1968



DR. JOSEPH RENO
Team Physician
Temple Med School, 1941



DR. GEORGE HERSEY
Team Physician
Phila. Osteopathic, 1968



DR. ART DALPIAZ
Team Doctor
Univ. Missouri, KC 1963



BARRY BRAUN
Equipment Manager
Montana State



TONY ARMENTA
Public Address
Northern Arizona, 1968



OLLIE SHULLENBARGER
Physical Pknl Dr.



ERNIE ALMARAZ
Business Manager
Northern Arizona, 1969



WYLIE SMITH
Sports Information
Northern Colorado, 1966

**HORSEMEN
LODGE**



WEDNESDAYS: NAU NIGHT

BOB LUPD WELCOMES YOU TO

FRANK AND MAXIE'S HORSEMEN LODGE

STEAKS • FISH • COCKTAILS OPEN 5-11 P.M.

NORTH ON US 89

CLOSED MONDAYS

TEL. (602) 779-3657

KEN WIEBER
OWNER-MANAGER



600 WEST IRIODAN RD., FLAGSTAFF, ARIZONA 86001

- SANDERS • POWER TOOLS
- EXERCISE EQUIPMENT • PAINT TOOLS
- AUTO TOOLS • CARPENTER TOOLS
- PARTY NEEDS • BABY FURNITURE



RETURN COUPON
FOR \$1.00 OFF

ON ANY MEDIUM OR LARGE PIZZA

1435 S. Milton Road - 774-3259

2120 N. 4th Street - 526-0284

**PIZZA
HUT**



IN FLAGSTAFF SINCE 1945

FLAGSTAFF JOBBER

"A GOOD MAN TO KNOW"

PARTS AND SUPPLIES FOR
CARS, TRUCKS AND TRACTORS

CALL 774-2333

122 E. Santa Fe Avenue



LUMBERJACKS IN PRO RANKS

PLAYERS

Sonny Campbell, running back, Vancouver
 Al Clark, defensive back, Los Angeles Rams
 Gary Galati, placekicker, N.Y. Giants
 Mark Lomas, defensive end, New York Jets
 Steve Maier, wide receiver, New York Giants
 Tom Ramsey, defensive end, Chicago Wind
 Jimmy Smith, Winnipeg Blue Bombers
 Bob Stewart, quarterback, New York Giants
 Rusty Tillman, linebacker, Washington Redskins

COACHES

C.O. Brocato, linebackers, Houston Oilers
 Lamar McHan, quarterbacks, New Orleans Saints
 John Symank, defensive backs, New York Giants

PLAYERS NO LONGER ACTIVE

Frank Armstrong, quarterback, Chicago Bears
 Doug Bear, offensive tackle, Atlanta Falcons
 Bob Brown, flanker, San Diego Chargers
 Charlie Brown, flanker, Washington Redskins
 Dave Cahill, defensive tackle, Washington Redskins
 Florence Chandler, fullback, Phoenix Blazers
 Lucy Coulter, fullback, St. Louis Cardinals
 Owen Dejanovich, defensive tackle, Washington Redskins
 Mike Hannigan, offensive guard, Chicago Bears
 Ernie Hansen, center, San Francisco 49ers
 George Herman, fullback, Philadelphia Eagles
 Steve Holmes, defensive tackle, Houston Oilers
 Joe Jackson, running back, Phoenix Blazers
 Ed Kelly, defensive tackle, Jersey City Reds
 Dalton Kimble, flanker, Edmonton Eskimos
 Hossie Maddox, offensive tackle, LA Dons
 Mike Mercer, placekicker, San Diego Chargers
 Rex Mirich, defensive tackle, New England Pats
 Ken Moulton, split end, Phoenix Blazers
 Ron Moyer, offensive guard, Phoenix Blazers
 Cecil "Brute" Mullenaxe, blocking back, New York Giants
 Rich O'Hara, flanker, Baltimore Colts
 Tom Rogers, running back, Kansas City Chiefs
 Rick Sathoff, defensive end, Philadelphia Eagles
 Bill Shorty, linebacker, Houston Oilers
 Sim Stokes, flanker, Dallas Cowboys
 Rosie Van, kick return, Green Bay Packers
 Bud Wiedoff, defensive end, Jersey City Reds
 Calvin Wood, guard, Phoenix Blazers

COACHES NO LONGER ACTIVE

Owen Dejanovich, offensive line, Detroit Wheels
 Chick Harris, defensive backs, Detroit Wheels

NAU ALL-AMERICAS

(Since 1966)

FOOTBALL

- 1973: Jimmy Smith (halfback) second team (AP).
 1972: Tom Ramsey (defensive end), third team (AP); Rufus Mullen (cornerback) and Kelly Schultz (tightend), both honorable mention (AP).
 1971: John Nuttall (offensive guard), second team (AP); Mike "Bo" Beutcher (linebacker) and Rufus Mullen (cornerback) both honorable mention (AP).
 1970: Steve Maier (wide receiver) honorable mention (AP).
 1969: Charles Brown (flanker) and Tom Anderson (defensive end) both third team (AP); Bob Stewart, (quarterback) and Mark Lomas (defensive end) both honorable mention (AP).
 1968: Larry Small (offensive guard), first team (AP); Bud Wiedoff (defensive end), second team (AP); Ed Dudley (defensive tackle), honorable mention (AP).
 1967: Bill Hanna (defensive end), first team (AP); Rich O'Hara (wide receiver), honorable mention (AP).
 1966: Dick Ries (linebacker), first team (AP); and Sam Stokes (wide receiver), honorable mention (AP).

BASKETBALL

- 1971: Walt Marvon (guard) third team (AP), 2nd team All Big Sky.
 1970: Don Rather (guard), honorable mention (NAIA); Mike Williams, (forward) honorable mention (AP).
 1969: George Winters (forward), and Jim Plump (forward) both honorable mention (AP).
 1968: Jim Plump (forward), honorable mention (AP).
 1967: Jim Plump (forward), honorable mention (AP).

BASEBALL

- 1971: Tim Rajcich (shortstop) honorable mention Academic All-American, first team Big Sky. Bob Hustletem (centerfield) 2nd team District 7 NCAA.
 1970: Vic Acuna (outfielder) and Tim Rajcich (shortstop) both honorable mention (NAIA). Acuna and Lenny Miller (pitcher) first team NCAA District 7 college division.
 1969: Mark Brewster (outfielder) second team (NAIA) and Dan Robinson (first base) honorable mention (NAIA).
 1968: Mark Brewster (outfielder) honorable mention (NAIA).

WRESTLING

- 1970: Mickey Carroll, (167-pound) first team (NAIA).
 Gary Bennett (125-pound) first team All District 7 NAIA.
 1969: Mickey Carroll, (167-pound) first team (NAIA) national champ.

OUT DOOR TRACK

- 1975: Brad Armstrong, (pole vault) 7th NCAA Division 1 meet.
 1970: Richard Siney (6-mile) second team (NAIA) and Richard Selby (mile run) second team (NAIA).
 1968: Nick Martinez (high jump) first team (NAIA) national high jump champion (8-10).

CROSS COUNTRY

- 1972: Dave Tocheri, first team NCAA University, placed 13th; Siney, first team, placed 21st in the same meet.
 1971: Richard Siney, first team NCAA, placed 6th in University Division.
 1970: Richard Siney, first team, NCAA, placed 6th in University Division.
 1969: Richard Siney, first team, NAIA. Dave Tocheri, first team (NAIA).

INDOOR TRACK

- 1971: Richard Siney, first team NCAA, placed 3rd in University Division two-mile run.
 1970: Paul Wagner (800-run) second team (NAIA).

SKIING

- 1970: Dag Ostveid (All-Round) second team (NCAA) second in ski messler competition at national meet.



DR. CHESTER AINSWORTH
Applied Sciences



DR. CHARLES LITTLE
Arts and Sciences



DR. FRANK BESNETTE
Business



DR. CHARLES AURAND
Creative Arts



DR. CHARLES FAUSET
Education



DR. JOSEPH MEHRHOFF
Engineering



DR. CHARLES MINOR
Forestry



DR. RICHARD DAVIES
Public and Environmental Service



DR. RICHARD NEAL
Graduate College

SOME AREAS OF STUDY AT NAU

<p>APPLIED SCIENCES</p> <ul style="list-style-type: none"> Dietetics Home Economics Interior Design Industrial Education Occupational Therapy Police Science & Administration 	<p>APPLIED SCIENCES</p> <ul style="list-style-type: none"> Air Force ROTC Applied Science Computer Science 	<p>ENGINEERING</p> <ul style="list-style-type: none"> Engineering Engineering Technology 	
<p>ARTS AND SCIENCES</p> <ul style="list-style-type: none"> Mathematics Modern Languages Philosophy Physics Political Science Pre-Dentistry Pre-Medicine Pre-Veterinary Pre-Law Spanish Immersion Program Weather Anal. & Forecasting 	<p>ARTS AND SCIENCES</p> <ul style="list-style-type: none"> Applied Plant Science Aquatic Biology Astronomy Biological Sciences Chemistry Entomology English Geology History Low Office Administration 	<p>FORESTRY</p> <ul style="list-style-type: none"> Straight Forestry Degree 	
<p>BUSINESS</p> <ul style="list-style-type: none"> Accounting Business Education Data Processing Economics Finance Low Office Administration Marketing Management Real Estate & Food Service Securitorial Sciences 	<p>BUSINESS</p> <ul style="list-style-type: none"> Low Office Administration Marketing Management Real Estate & Food Service Securitorial Sciences 	<p>PUBLIC AND ENVIRONMENTAL SERVICES</p> <ul style="list-style-type: none"> Public and Environmental Services 	
<p>CREATIVE ARTS</p> <ul style="list-style-type: none"> Arts Creative Arts Management Humaniities Journalism Music Speech Pathology Speech Theater 	<p>CREATIVE ARTS</p> <ul style="list-style-type: none"> Journalism Music Speech Pathology Speech Theater 	<p>BEHAVIORAL SCIENCE</p> <ul style="list-style-type: none"> Anthropology Criminology Corrections Geography Linguistics Social Work Sociology 	
<p>EDUCATION</p> <ul style="list-style-type: none"> Early Childhood Devel. Remedial Education Physical Education Science Music Recreation Psychology Library Science Secondary Education Special Education 	<p>EDUCATION</p> <ul style="list-style-type: none"> Psychology Library Science Secondary Education Special Education 	<p>HEALTH SCIENCES</p> <ul style="list-style-type: none"> Dental Hygiene Radiological Technology Nursing Medical Technology Microbiology 	
		<p>INTEGRATED STUDIES</p> <ul style="list-style-type: none"> American Enterprise American Studies Environmental Science Environmental Studies Southwest Studies 	<p>PUBLIC PLANNING & SERVICES</p> <ul style="list-style-type: none"> Public Management & Planning Transportation Planning
		<p>GRADUATE COLLEGE</p> <ul style="list-style-type: none"> Master of Arts Master of Science Master of Business Administration Master of Forestry Master of Music 	<p>GRADUATE COLLEGE</p> <ul style="list-style-type: none"> Master of Music Education Master of Arts in Education Educational Specialist Doctor of Education Doctor of Philosophy



1975-76
NORTHERN ARIZONA UNIVERSITY BASKETBALL SCHEDULE

Date	Day	Opponent
Nov. 28	Monday	Biola University
Dec. 1	Monday	Duane College
Dec. 3	Wednesday	Whittier College
Dec. 6	Saturday	At University of Arizona
Dec. 12	Friday	At Pepperdine University
Dec. 19	Friday	Southern Utah State
Jan. 2	Friday	At Ft. Lewis College
Jan. 5	Monday	Bethany College
*Jan. 8	Thursday	University of Idaho
*Jan. 10	Saturday	Gonzaga University
Jan. 13	Tuesday	At Grand Canyon College
*Jan. 17	Saturday	Weber State College
*Jan. 24	Saturday	At Weber State College
Jan. 27	Friday	At Nevada-Las Vegas
*Jan. 30	Friday	At Boise State University
*Jan. 31	Saturday	At Idaho State University
*Feb. 5	Thursday	Idaho State University
*Feb. 7	Saturday	Idaho State University
Feb. 10	Tuesday	Grand Canyon College
*Feb. 13	Friday	At University of Montana
*Feb. 14	Saturday	At Montana State University
*Feb. 19	Thursday	University of Montana
*Feb. 21	Saturday	Montana State University
*Feb. 27	Friday	At University of Idaho
*Feb. 28	Saturday	At Gonzaga University
Mar. 5-6		Big Sky Playoffs for top four teams at site of regular season champion

*-Big Sky Conference Games. (All NAU Home games start at 7:30 p.m. MST)

COACHING STAFF:

John Birkett, head coach
Sam Duane, assistant coach
Steve Ieno, graduate assistant

TICKET INFORMATION: Call 523-5353

1975 NAU CROSS COUNTRY ROSTER

NAME	YR.	HOMETOWN
Richard Burns	JR	Newhall, Calif.
Michael Bejach	SO	Santa Ana, Calif.
Gary Carey	JR	Tucson, Arizona
Pat Collins	JR	Phoenix, Arizona
Dennis Duncan	SR	Yuma, Arizona
Freddie Espinoza	SR	Glendale, Arizona
Juan Gatica	JR	Glendale, Arizona
Larry Gerrich	JR	Santa Ana, Calif.
David Glickman	FR	Tucson, Arizona
Albert Gonzales	FR	Phoenix, Arizona
Dale Hawk	JR	Phoenix, Arizona
Noni Hawk	SR	Phoenix, Arizona
David Jensen	SO	Flagstaff, Arizona
Roger MacKechnie	FR	Tucson, Arizona
Dave Mackey	FR	Phoenix, Arizona
Nick Martin	FR	Flagstaff, Arizona
Stewart Miyashiro	FR	Phoenix, Arizona
Kyle Sawyer	JR	Phoenix, Arizona
Pete Spilisbury	SO	Casa Grande, Arizona
Tosha Taylor	SR	Flagstaff, Arizona
Ramon Todeo	JR	Douglas, Arizona
Jim Trapp	SO	Ontario, Canada
Robert Waugh	JR	Phoenix, Arizona

CLASS BREAKDOWN: Seniors (4), Juniors (8), Sophomores (8), Freshmen (8).

STATE BREAKDOWN: Arizona (19), California (3), Canada (1).



JOHN BIRKETT
Head Basketball Coach



LEO HABERLACK
Head Cross Country

1975 NAU CROSS COUNTRY SCHEDULE

DATE	OPPONENT
Sept. 6	NSU (Inland)
Sept. 20	Arizona State
Sept. 27	At UNLV (Inland)
Oct. 4	At ASU (IA, UTEP, ASU, NMSU)
Oct. 11	At Univ. of Arizona (Inland)
Oct. 18	At Arizona State University
Oct. 25	At Boise State
Nov. 8	Big Sky Meet at Moscow, Idaho
Nov. 24	NCAA at University Park, Pa.

NOTE: All home meets will start at 11 a.m. at Flagstaff Country Club.

MONTEZUMA'S OFFICIAL GUIDE TO THE ANCIENT TEQUILA ARTS.

The Aztec Empire. It's long gone. However, modern man is rediscovering its secrets.

A key to the rediscovery is the Sun Stone, a sort of time-capsule that outlines the history of the Aztecs and, according to Montezuma's Tequila, what the Aztecs liked to drink and when they liked to drink it.

Within the inner ring of the Sun Stone are twenty symbols, one for each day of the Aztec week. Each symbol also suggests what kind of drink might be appropriate to serve on that day.

XOCHITL
Montezuma Margarita
The flower symbolizes the last day of the Aztec week, representing the ultimate in true beauty and pleasure. The drink: 2 oz. Montezuma Tequila; ½ oz. Triple Sec; juice ½ lime; pinch of salt; stir in shaker over ice; rub rim of cocktail glass with lime peel and spin in salt; strain shaker into cocktail glass.

TEQUILA-PINEAPPLE LIQUEUR. The 3rd day of the Aztec week is symbolized by a house, representing hospitality and at-home entertaining. The drink: fill a jar half way with chunks of ripe pineapple; pour Montezuma Tequila to the brim; add 1 teaspoon sugar (optional); cap jar and place in refrigerator for 24 hours; drain off liquid and serve as an after-dinner liqueur.



Horny Bull™ Cocktail. A horned animal symbolizes the 7th day of the Aztec week, representing high-spirited and casual fun. The drink: 1 oz. Montezuma Tequila over ice in unusual glassware; mason jar, jelly jar, beer mug etc.; fill with fresh orange juice or orange breakfast drink.



Tequila Fizz. The rain symbolizes the 19th day of the Aztec week, representing cool refreshment. The drink: 2 oz. Montezuma Tequila; juice ½ lime; ½ teaspoon sugar; two dashes orange bit- ters; stir in tall glass over ice; fill with club soda; garnish with lime shell.



Tequila Straight. Water symbolizes the 9th day of the Aztec week, representing simple and uncomplicated pleasure. The drink: Pour 1½ oz. of Montezuma Gold spirit glass. Put salt on back of thumb; hold a wedge of lime between thumb and 1st finger; lick salt; drink Tequila, bite into lime in one flowing motion.



TEQUILA IN WHITE. Made in the tradition of the finest ancient tequilas. For additional Tequila Arts recipes write: Montezuma Tequila Arts, Barton Brothers, 200 South Michigan Ave., Chicago, Illinois 60604. And may Tonatuh™ smile upon you.

Montezuma TEQUILA

the noblest tequila of them all.



Montezuma, Aztec gold of the sun.
©1974, 80 Proof Tequila, Barton Brothers Import Co., New York, New York.

TV service technicians name Zenith for the two things you want most in color TV.

I. Best Picture.

In a recent nationwide survey of independent TV service technicians, Zenith was named, more than any other brand, as the color TV with the best picture.

Question: In general, of the color TV brands you are familiar with, which one would you say has the best overall picture?

Answers:

Zenith.....	36%
Brand A.....	20%
Brand B.....	10%
Brand C.....	7%
Brand D.....	6%
Brand E.....	3%
Brand F.....	2%
Brand G.....	2%
Brand H.....	2%
Brand I.....	1%
Other Brands.....	3%
About Equal.....	11%
Don't Know.....	4%

Note: Answers total over 100% due to multiple responses.

II. Fewest Repairs.

In the same survey, the service technicians named Zenith as the color TV needing the fewest repairs. By more than 2-to-1 over the next brand.

For survey details, write to the Vice President, Consumer Affairs, Zenith Radio Corporation, 1900 N. Austin Avenue, Chicago, IL 60639.

Question: In general, of the color TV brands you are familiar with, which one would you say requires the fewest repairs?

Answers:

Zenith.....	38%
Brand A.....	15%
Brand C.....	8%
Brand D.....	4%
Brand B.....	3%
Brand I.....	2%
Brand F.....	2%
Brand E.....	2%
Brand G.....	1%
Brand H.....	1%
Other Brands.....	4%
About Equal.....	14%
Don't Know.....	9%

The Bordeaux, Country French style, with beautiful simulated wood finish and genuine wood veneer top. Model SG2569P. Simulated picture.

ZENITH 100% SOLID STATE
CHROMACOLOR II

The quality goes in before the name goes on.