

Sept. 29, 1973 — 2:30 p.m.

Lumberjack Stadium

Homecoming: "It's A Small World"



OFFICIAL PROGRAM:
50 Cents



**THE
COLLEGE
GAME**®

NORTHERN ARIZONA UNIVERSITY

vs

UNIVERSITY OF MONTANA

**Proud to be on the
NAU football team...**

At the stadium...

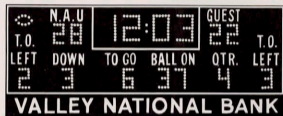

On the radio...

as a sponsor of
all games on KCLS.



Valley National Bank

Downtown Office East Flagstaff Office University Office

Northern
arizona FOOTBALL MAGAZINE
University

TABLE OF CONTENTS

METEOR CRATER	4
SCENIC NORTHERN ARIZONA	5
NAU MARCHING BAND	6
POM POM GIRLS	7
CHEERLEADERS	8
FLAGSTAFF TOWNJACKS	9
NAU BLUE COATS	9
FEATURE OF THE WEEK	11
NAU OFFICIALS, COACHES	12
TODAY'S GAME	13
BEHIND THE SCENES	14
1973 CENTURY CLUB	15
STARTING LINEUPS	19
OPPONENT'S ROSTER	21
OPPONENT'S OFFICIALS, COACHES, PLAYERS	22
OPPONENT'S SCHOOL	23
1973 NAU MUG SHOTS	24
CAMPUS FEATURE	26
AERIAL VIEW OF NAU	27
1973 NAU MUG SHOTS	28
NAU 1-GAME RECORDS	30
BIG SKY 1-GAME RECORDS	31
NAU FOOTBALL RECORDS SINCE 1956	32
NAU PLAYERS IN PROF FOOTBALL	32
LUMBERJACK ALL-AMERICA ATHLETES SINCE 1966	33
WALNUT CANYON	34
OAK CREEK CANYON	35

EDITOR: *Wylie Smith, NAU SPORTS INFORMATION DIRECTOR*

PHOTOGRAPHY: *Doug Hutter, Gary Craze, Phil Wright and Wylie Smith*

LOCAL ADVERTISING: *Wylie Smith*

NATIONAL ADVERTISING: *Spencer Marketing Services
370 Lexington Avenue
New York, New York (10017)*

**You'll
be
happier
banking
First
class.**



FIRST NATIONAL BANK OF ARIZONA

Flagstaff Office
2 East Birch Avenue

Pine Grove Office
2514 E. Santa Fe Avenue

Riordan Road Office
700 West Riordan Road

San Francisco Peaks Office
822 North Humphreys Street



METEOR CRATER: Impact crater site 40 miles East of NAU.

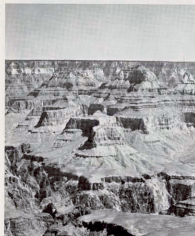

GRAND CANYON: Nature exposes history 75 miles North of NAU.

NORTHERN ARIZONA TAXI
774-7329

DAILY
GRAND CANYON
TOURS

TOURS OF ALL NORTHERN ARIZONA



NAVA HOPI
TOURS
INC.

774-5003

NATION-WIDE CHARTER SERVICE



ROWAN'S

"YOUR NEIGHBORHOOD PHARMACY"

Greenlaw Village

2223 E. 7th Ave.
774-2767

FLAGSTAFF



HOWARD'S
LIQUOR
&
Sporting Goods

Howard Taft
Owner - Manager

120 S. Sitgreaves

FLAGSTAFF'S ONLY EXCLUSIVE SPORTING GOODS STORE

FLAGSTAFF SPORTSMAN



"Where Sporting Goods Are a Specialty
Not a Sideline"

BICYCLES
SERVICE
& SALES

TEAM
SPORTS
EQUIPMENT

BILL HIGLEY

774-1221

RUSS
PINKERMAN

322 WEST SANTA FE AVENUE
FLAGSTAFF

DO WE
CARE
ABOUT
ECOLOGY



You bet we do! We're cleaning up the air around our power plants, beautifying our energy installations, and also offering special ecology programs for your school group, church, club or other organization.

For information about these programs, dial C-L-I-M-A-T-E in the Phoenix area. Elsewhere, call your nearest APS office.

Arizona Public Service Company

aps.
WE CARE HOW YOU LIVE

FOLLOW THE

LUMBERJACKS
in the
ARIZONA DAILY SUN
Sports Section

Play "BEAT THE PRO" Football Contest
Appearing Wednesdays in The Daily Sun

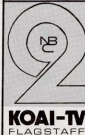

WATCH
"AXER ACTION"

Sponsored by
Southwest Forest Industries

Thursday Nights 6-7 P.M.



MUSIC MAKERS—NAU's band is asked to make numerous guest appearances and here they're shown at Disneyland in California last year. They also have appeared on national TV at pro football games.



AXER POM PONS—NAU's pom pon line for the 1973-74 school year include, front, left, Beverly Cambron, captain and Mary Martin, co-captain, who are cousins from Buckeyes. Kneeling, Jenifer Lewis, Tuba City; Mary Kourny, Holbrook; Kay Parker, Scottsdale (Coronado); Sue Swanson Tucson (Sahuaro); Sandy Genung, Tucson (Amphitheatre); Karen Wuorisalo, Tucson (Canyon del Oro); and Linda Lemon, Santa Ana, Calif.



SEE FORT MCCLURG

WAX MUSEUM

PLAY 18-HOLE FRONTIER MINIATURE GOLF

OPEN DAILY ALL YEAR
NORTH ON US 89

SNACK BAR





MORMON LAKE LODGE
RETURN THIS AD FOR 10% OFF
BILL PLUS EXTRA BREAD AND BEANS

Good Monday thru Thursday

A SCENIC 30 MILE DRIVE FROM
FLAGSTAFF FOR SUPER FOOD
AND RUSTIC ATMOSPHERE
CALL 774-0462

BRIDAL • FORMAL • LINGERIE
SPORTSWEAR



MAGIC CARPET TRAVEL

10 West Columbus
Flagstaff, Arizona 86001
Area Code 602-779-0321

Y-VETTE THACKER
9 EAST ASPEN
DOWNTOWN FLAGSTAFF

TELEPHONE 779-2562

A Complete Travel Service
No additional charge for services on our Magic Carpet ride!



NAU CHEERLEADERS—NAU cheerleaders for the 1973-74 school year include front, left, Wilma Hartwick, Buckley; Becky Reynolds, Valparaiso, Ind.; and Berni Tewksbury, Globe, Ark., Elie Savage, Santa Monica, Calif.; Nancy Gillispie, Phoenix (Alhambra); Diane Young, Phoenix (West); Shelley Hixson, Scottsdale (Coronado); and Stefani Cardellina, Sierra Vista (Buena High).

THE NEW TREND SHOP FOR GUYS and GALS

**Babbitt's
Britches**

10 3/4 ASPEN . . . DOWNTOWN FLAGSTAFF

1973 - 74 NAU BLUE COATS

Bill Anderson
Administration

Otto Berg
Education

Sam Bliss
Education

MJ. Don Campbell
Au Fata ROTC

*Clayton Chane
Engineering

Robert Cooley
Administration

*Robert Crozier
Alumni Association

Richard Davies
South Center

Bill Davis
Engineering

*Bob Dickson
Administration

*Jack Dook
Engineering

Alan Filcraft
Baseball Coach

James Fredrick
Counseling Center

*Virgil Gilenwater
Administration

*Eugene Grape
Business

Herb Grogg
Baseball Coach

*Leo Haberick
Track Coach

Ken Hapworth
Engineering

Jack Hasketh
Housing

Eugene Hughes
Administration

Max James
English

Norman Johnson
Athletic Director

Mal Kinney
Music

George Kyle,
History

Arthur Lee
South Center

William Malm
Environmental Science

*Art Mansure
Humanities

*Lavin McDonald
Placement

*Joseph Mahrtloff
Engineering

Mike Miles
Education

Lyle Mulens
Bookshop

Richard Packard
Education

Jim Parleman
Physical Plant

John Pederson
Physical Education

*Laverne Piche
Engineering

Nell Potter
Administration

Stan Rasmussen
Physical Education

*Joseph Role
Administration

*Milton Schroeder
Counseling Center

Olle Shullenburger
Physical Plant

Mike Sickinge
Business Office

*Wylie Smith
Sports Information

Harlin Stearns
Administration

Paul J. Stashley
Administration

Ralph Stout
Education

*Joseph Traxler
Engineering

J. Lawrence Walkup
Administration

Ken Wolowski
Business Office

John Wortaw
Chemistry

David Whorton
Education

Dave Wolf
Music

* Charter Member

1973 - 74 TOWNJACK OFFICERS

Ken W. Brown, President
R.L. Pickerman, Vice President
F. Mike Miles, Secretary-Treasurer

BOARD OF DIRECTORS
Jim Fox
Richard D. Davis
Robin R. Conroy, D.D.S.
L. George Hentley, D.D.

R.L. Pickerman
F. Mike Miles
Ken W. Brown
Paul Swetzer
J. Charles Casbeer, M.D.

TOWNJACK MEMBERSHIP ROSTER

Jon Colvin
Joe Kraps
Babbitt's
Ted Babbitt
John Babbitt
Paul Babbitt
Ralph Biley
Bob Nimmans
Harvey Mondshaver
Frank Dickinson
Mike O'Mara
Raymond Loop
George Leming
Jim Hoebel
Dick Pickett

James P. Smith
Dick Baker
Ernie Barnes
Andy Wolf
William Flick

Valley National Bank
Bill Bucherling
Jack Richards
Clark Merritt
Elton Turner
Dwaine F. Thompson
Joseph K. Haster
Michael M. Scott
Peter W. Harmon
Gerard T. McMahon, M.D.

Howard A. Yost
Dr. Norman Johnson
Joseph H. Gee
Dr. M.G. Franke
Joseph C. Rolle
Bill Garbano
James W. Sharley
Tom Tinson
Hopper's Maytag
Harold Harper
Paul Harper
Bucky Harris
J. Charles Casbeer, M.D.
William L. Gold
J. Lawrence Walkup
Max Hamilton
Herb Grogg
William C. Gayford, D.D.S.
J.W. Keeney
Ron Boatwright
First National Bank of Arizona
Robert F. Clark
Virgil Swanner
Jerry Onasak
Jack Williams
John E. Nolas, Jr.
J. Michael Flournoy
Dr. Lyle Mullens
Virgil W. Gilenwater
James W. Fox

Robert Blaser
Mike Cromer
David C. Kelly
Robert M. Colby
Lamar Harris
Martin Auzs
Robert Spackman
David D. Smith, M.D.
Wayne L. Wood
Margery Watt and Snopce
H.K. Morgan
Douglas Wall
Daniel Stotter
Richard Munson

Robert J. Blair
Branch Gil
Pete Michael
Merrill Young Dist. Co.
Merrill Young
William W. Harkey
Modern Motors, Inc.
Richard Platt
Richard Q. Davies
E. Lee Hutchison
Eddie Galia
Phoenix Investment Co.
Lorna Wilkinson
Tony Galaboin
Arizona Title and Trust of Coconino
Ernest H. Phillips
Gilbert L. Sechrist, M.D.
Lee D. Sullivan
Foodtown Super Market
John T. Fought
Charles B. Wilson, Jr.
William M. Egan
Robert E. Gaylord
J. Thomas Brooks
Southern Union Gas Co.
Howard C. Wree, D.D.S.
Knox Bakery
Tom Knodes
Bob Knodes
Arthur Dalpiaz, Jr., D.D.S.
JPA Floor Coverings
Joe Arredondo
H. Ray Sturler
Leonson's Appliances, Inc.
Din Lesmon
Arizona Supply Co. Inc.
Jack Weissel
Ervin L. Boren
David M. Oberhu
Hutter Oil Co.
Jerry Gilchrist
Bob Harshbarger
Fritz Heinrichs

Aspen Office Supply
Don DeLap
Ken Brown
Bert Baker
Sean Townsend
H.G. Pickerman
Joe Nussard
Douglas C. Jackson
Davies Montfield Signs, Inc.
Denise Klonsky
L. George Hentley, D.D.
Dr. Charles E. Fauset
Kenneth R. Harkey
Richard Deaver
Dr. Lewis J. McDonald
David G. McKay
Paul Swetzer
J.A. McMahon
William Morse
Albert Wenger
Buckley's Bootery
L.E. Buckley
Roosey's Pharmacy
Joe Rowan
Eltery Gibson
Jan Garchow
Harold C. Larson
Flagstaff Mortuary
R.L. Bagwell
Norman Willis
Flagstaff Television and Cable Co.
Clason E. Wager, Jr.
George McCulough
Leo Haberlick
Walter McDonald
W.R. Snyder
Dave Williams
Burr Weidinger
David Dumes
Jerry Brown
John Young
Dr. John Pederson
Tim Painter
Roy Smith
Nava-Pagi Tours, Inc.
Dr. W. "Bill" Davis
Dr. Eugene Greer
Dr. Clyde Holland
Dr. Harlin Stearns
Wesley Jackson
Howard Taft
Ken Ingalls
Pat Snow
Tuffy Rice
Wylie Smith
Robert Casbeer

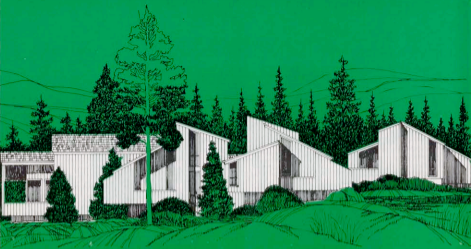

Enjoy Country Living in Town at this all New Townhouse Village

You're only minutes from downtown, yet you are miles away in spirit when you live at Sunrise, the all new townhouse village at Continental Country Club.

Here is a new experience for any Flagstaff family. You enjoy the great open country — 2000 acres of it — and still you are within the city limits with all its facilities and its advantages for financing.

The homes themselves are as warm and friendly as their names — New Day, Solar Wind, Dusk Fire and Twilight. These are townhouses in the new tradition. Easy to care for, with all the amenities: fireplaces, exterior living decks, washer, dryer, refrigerator with ice maker, dishwasher, self-cleaning oven, disposal. None of these are "extras". Neither are carpeting, drapes or mahogany doors.

Also included is a social membership in the Continental Country Club, truly an advantage no other townhouse community can offer a Flagstaff family.

You've always wanted to live by the fairway. Why not do it now?



SunRise

A TownHouse Village

CONTINENTAL COUNTRY CLUB • Flagstaff • Phone: 774-1466 • Hours: 9-6 daily

HAVE A NICE DAY AT '73 HOMECOMING . . . LUMBERJACK STYLE

NAU ALUMNI



Robert Eunson
BA 1936, New York



Dr. Virginia Alwin
English (NAU since 1955)



Dr. Lyle Mullens
Education (NAU since 1960)

ALUMNI SERVICE AWARDS



Dr. Margaret Pipes
Home Economics (NAU since 1949)



DANIEL (Dan) Chambers
BS 1970, Las Vegas, Nev.



Chuck Pilon, BS 1959

'73 DEDICATEE



James "Tuffy" Rice

Calendar of Events

Saturday

- 8 - 10 a.m. Registration at University Center
- 8:30 a.m. Coffee at University Center
- 10:30 a.m. Parade in downtown Flagstaff
- 12 Noon Alumni Awards at South Center Ballroom
- 2 p.m. Pre-game show at stadium
- 2:30 p.m. NAU-Montana football game
- 5 p.m. Organization and College alumni activities
- 9 p.m. Alumni dance, Little America Motel (1-40)

Sunday

- 8 - 10 a.m. Continental Breakfast, North Dining Hall

NAU OFFICIALS



Dr. J. Lawrence Walkup
NAU President



Dr. Norman Johnson
Director of Athletics



Dr. Lyle Mullens
Faculty Representative



Ed Peasley
Head Football Coach



Mike Nesbitt
Head Trainer



Al Worley
Defensive Backs



Scott Schumann
Offensive Line



Jim Miller
Quarterbacks Receivers



Norman Dow
Running Backs



Mike Boettcher
Linebackers



Dr. Joseph Reno
Team Physician



Dr. Arthur Dalpiaz, Jr.
Team Dentist



Jack Myers
Equipment



Ernie Almaraz
Business Manager



Wylie Smith
Sports Information

TODAY'S GAME

By Jim Fox
KDAI-TV



The University of Montana will be trying to win its first road game in the last 12 tries today when the Grizzlies take the field against Northern Arizona University's Lumberjacks.

Montana's road play is much better than its record indicates as the Grizzlies lost a 21-10 contest last weekend in Houston, Texas to Rice University of the Southwest Conference. Jack Swartout, Montana coach, said that his team played well enough to win against Rice.

NAU also played well enough to win; however, the Lumberjacks have not had any breaks fall on their side of the fence in a long time. Weber beat NAU 25-13 last weekend in Ogden, Utah despite the fact that the Lumberjacks dominated the stats.

Dave Mendez, junior quarterback from Mesa, continues to lead the Big Sky in passing as he has hit on 33 of 51 passes for 320 yards and one score. His glittering .647 completion percentage is also among the best in the nation. Gary Galati kicked the third longest field goal in Big Sky history last week against Weber—a 55-yarder. The record of 59 yards is jointly held by Jan Stenerud of the Kansas City Chiefs and Joe Petrone, former Idaho State player. Stenerud played at Montana State.

Montana's wishbone attack hasn't quite jelled and is averaging just 244 yards a game—164 rushing and 80 passing. However, Montana's rugged defense is the best in the Big Sky and is permitting just 237 yards a game. Rice managed just 221 yards last weekend—106 rushing and 115 passing.

AXER NOTES: Jimmy Smith continues to lead NAU's rushing game with a 68-yard per game average. Willie Perry and Jim Bullard are now over the 40-yard a game average. Kenny Allen's nine pass receptions is tops in that category while Rick Wilson and Smith each have caught six passes. Rich Carlberg and Rocky Loyce each have five receptions.

NEXT GAME: NAU will journey to Ruston, Louisiana to meet nationally rated Louisiana Tech University. That game will be aired locally, live, over KCLS (600) with airtime at 5:45 p.m. and kickoff at 6 p.m.

NEXT HOME GAME: NAU will host Texas Lutheran at 1:30 p.m. on Oct. 13. The Bulldogs are one of the top independent teams in Texas.

NAU'S 1973 OPPONENT'S RECORDS

TEAM	W	L	T	PTS	OPP
North Dakota State	3	1	0	110	50
Weber State College	1	1	0	26	23
University of Montana	1	2	0	61	66
Louisiana Tech University	1	0	0	42	31
Texas Lutheran	1	2	0	41	54
Boise State College	2	0	0	74	41
Cal State-Northridge	0	2	0	41	100
Montana State University	1	2	0	76	60
Nevada-Las Vegas	3	0	0	111	42
Idaho State University	1	2	0	38	60

LAST WEEK'S SCORES: South Dakota 9, North Dakota State 7; Weber State 26, NAU 12; Rice University 21, Montana 30; Louisiana Tech 23, Southwestern Louisiana 0; Texas Lutheran 34, Arkansas State (Cameron) 6; Boise State 27, Montana State 17; Cal State-Fullerton 36, Cal State-Northridge 21; Nevada-Las Vegas 21, Marshall University 9; Cal Poly San Luis Obispo 20, Idaho State University 10.

1973 NAU SCHEDULE

- Sept. 8 North Dakota State-h 36, NAU 7
- *Sept. 22 Weber State College-h 25, NAU 13
- *Sept. 29 University of Montana
- Oct. 6 At Louisiana Tech
- Oct. 13 Texas Lutheran
- *Oct. 20 At Boise State College
- Oct. 27 Cal State-Northridge (Mom-Dad's Day)
- *Nov. 3 Montana State University
- Nov. 10 At Nevada-Las Vegas
- *Nov. 22 At Idaho State University

*Big Sky Games (h-Home Team)

1973 MONTANA SCHEDULE

- Montana-h 41, Simon Fraser 14
- North Dakota-h 31, Montana 10
- Rice University-h 21, Montana 10
- *Sept. 29 At Northern Arizona
- Oct. 6 South Dakota University
- *Oct. 13 Idaho State University
- *Oct. 20 At Montana State
- *Oct. 27 At Boise State College
- *Nov. 3 University of Idaho
- *Nov. 10 At Weber State College

*Big Sky Games (h-Home Team)

BIG SKY STANDINGS

TEAM	Conference			All-Games		
	W	L	T	W	L	T
Boise State	2	0	2	0		
Weber State	1	0	1	1		
Idaho State	0	0	1	2		
Montana	0	0	1	2		
Northern Arizona	0	1	0	2		
Montana State	0	1	1	2		
Idaho	0	1	1	2		

LAST WEEK'S SCORES

- *Weber State 25, NAU 13
- *Boise State 27, Montana State 17
- Iowa State 48, Idaho 0
- Rice University 21, Montana 10
- Cal Poly (SLO) 20, Idaho State 10

*Big Sky Games

THIS WEEK'S SCHEDULE

- *Montana at NAU
- Portland State at Boise
- Idaho at Washington State
- Idaho State at Nevada-Reno
- Fresno State at Montana State
- Cal Fullerton at Weber State

*Big Sky Game

FREE!

ONE (1) FREE CHILI-CHEESE DOG AND
ONE (1) FREE ORDER OF FRIES

FREE!

**Very Big
in
Hot Dogs**

1320 E. SANTA FE

Limited 1 Per Customer Per Week
EXPIRES NOV. 30, 1973

CLIP THIS
COUPON



Der Wienerschnitzel

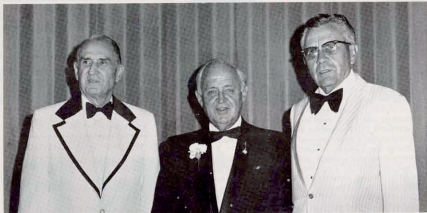

NAU HONORED—The Newcomen Society in North America paid high tribute to Northern Arizona University's service to its students and the guidance provided by Dr. J. Lawrence Walkup, NAU president, Saturday, Sept. 15 with a prestigious dinner which attracted prominent Arizonans and NAU alumni from all over the Southwest. Discussing the programs are, left, Dr. Walkup, John I.

Yellott, professor of architecture at Arizona State University, who is chairman of the Arizona Newcomen Society; and John Babbitt, former Arizona Board of Regents member, who was honored by Newcomen April 15, 1967 for his family's pioneer settlement and development in northern Arizona. NAU will celebrate its 75th Diamond anniversary during the 1974-75 school year.

1973-74 NAU Century Club Members



- | | | | |
|---|---|--|---|
| ED ALSIP
El Paso National Gas | VERNON CAVE
Flagstaff Glass | VIRGIL GILLENWATER
NAU | DWIGHT MAYO
NAU |
| FRANK ARMSTRONG
Alumni | AL CIRCOITA
Northwestern Mutual Life | RICHARD GOPLIN
Farmer's Insurance | JOSEPH "BUD" MEHRHOFF
NAU |
| CHARLES APT
Attorney | ROBERT E. CLARK
Division Vice President
First National Bank | GRAND CANYON TRAVEL AGENCY | DARYL MERRICK
Northern Maricopa Corp. |
| ARIZONA PUBLIC SERVICE
Gas City | GUREY, SPINK, ARNOLD
AND SPRINKLE, ARCHITECTS | LOLA HALL
NAU | MIKE HILES
NAU |
| JOSEPH ARRODRADO
JFA Floor Covering | DUDLEY CLEMENTS
All America Distributing | HARPER'S MAYTAG
Home Appliance Center | LYLE HULLENS
NAU |
| JOHN G. BABBITT
Babitts | RICHARD COOK
Fire Trucks | GEORGE L. HERSHEY, D.O. | W.M. MUIRE
Manager
First National Bank |
| R.G. BABBITT
Babitts | ROBERT & ELEANOR COOLEY
NAU | JAMES HOLDER
Optometrist | RUSS NAGLE
Night Printers |
| R.L. BAGWELL
Flagstaff Mortuary | GILLARD CRABLEY
Hobby Inn-Kayakers | EUGENE HUGHES
NAU | FRED NEWELL
NAU |
| BERT BAKER
Freeway Stores | ROBERT CRICK
Arizona Refining | JOHN E. HUDGES
Southern Union Gas | DON NELSEN
Arizona Refining Co. |
| R.E. BARNES
Foodmart | ROBERT CRIGLER
NAU | E. LEE HUTCHISON
Football | K.R. NISBONS
Babitts |
| OTTO J. BENG
NAU | ARTHUR DALFAIZ
Dental | RUSSELL JACKSON
Alumni | KATHARINE NUTT
NAU |
| JAMES BIGLIN
NAU | RICHARD D. DAVIES
NAU | JIM JAMISON
Contractor | ONE HOUR MARTINIZING
Larry Loven
John Haines |
| RALPH M. BILEY
Babitts | BILL DAVIS
New Hope Tours | AL AND HILDA JENNINGS
NAU | DR. AND MRS. DONALD OVERTURE
NAU |
| R.A. BLASER
Southwest Forest | RICHARD DEASER
New York Life | NORMAN B. JOHNSON
NAU | SAM PAPPAS
ORA |
| BLESBERG MEN'S SHOP, INC.
Drap Drabco | SART DEL DUCA
Masonry Contractors | JIM KEMNEY
Kerney News Agency | DAUGHT PATERSON
Alumni |
| RON BOATRIGHT
Knick Distributors | ROBERT C. GICKSON
NAU | ROY D. KILLINGWORTH
Killingworth Enterprises, Inc. | JOSEPH RICHARICH
Dental (Alumni) |
| R.V. BOICHERDING
Valley National Bank | TOM DUNGAN
NAU | WILLIAM KNOWLES
President
Continental Country Club, Inc. | JOHN PEDERSON
NAU |
| ERVIN BORDS
Pathway Department | WILLIAM EGAN
White, Commercial
Egan, Attorneys | MR. AND MRS. HEARTSLIP KORNEGAT
J.C. PEW
Alumni | HOWARD TAYF
Howard's Laundry |
| SAMUEL S. BORGAN
Alumni | ROBERT H. EVANS
Alumni | GEORGE KYTE
NAU | CECIL THOMAS
Alumni |
| BRUCE BOBBIAN
NAU | JOHN FAUGHT
NAU | HAROLD LARSON
NAU | EDM TISSARD
Tissard |
| CHARLES BOYER
Boyer Metal Co. | CHARLES FAUSET
NAU | RICHARD LLOYD
NAU | ELTON TURNER
Valley National Bank
University Branch |
| JOE BRACKER
Alumni | LEON FELTON
Cabinet Contractors, Inc. | RAYMOND LOFF
Babitts | J. LAWRENCE WALKUP
NAU |
| BUCK BROWN
Buck Brown Contracting Co. | GARRELL AND DIVINA FOSBERG
Devett's Men's Wear | JOHN LUKE
Watts Laundry | DOUGLAS WALL
Attorney |
| KEN BROWN
KCLS Radio | JIM AND SUE FOX
Magic Carpet Travel | LEWIS McDONALD
NAU | JACK WEDDE
Kerney Supply Co. |
| JIM BULLARD
J.R. Bullard Restoration Co. | M.G. FRONCKE, M.D. | JERRY MANNON
Accountant | CARL WESTERVELT
Babitts Farm |
| ANDY BURTIN
Andy's Sporting Goods | THOM GARCIA
Technician | CELIA RICHARD
NAU | MEL YEARRAD
The Arizona Bank |
| EARL CANTFORD | WILLIAM C. GAYLORD
Orthonest | H.K. MANDLER
Attorney | J. MERRILL YOUNG
Dress Store |
| GERALD CAPLE
NAU | ELMERY GIBSON
NAU | ARTHUR MANGUNE
NAU | |
| CHARLES J. CASSEPER, M.D. | JERRY GIBSON
Hutter Dr. Co. | | |

Andy's 774-4401
23 N. BEAVER
FLAGSTAFF

LIQUOR & SPORTING GOODS



QUALITY SALES & SERVICE
774-6801
17 N. Leroux



House
of
Sound

9 North Leroux
774-6064

KCLS RADIO
600

The Voice
of
NAU Sports

HEAR PLAY-BY-PLAY

AT HOME

OR AWAY

5,000 WATTS

1973 LUMBERJACK FOOTBALL ROSTER

NO.	PLAYER	POS.	HT.	WT.	YR.	MAJOR	HOMETOWN—HS or JC
11	John Carroll	DB	6-0	190	SR	Physical Education	Ftn. Valley, Calif. (Ftn. Valley)
12	Wheatie Tavernitelli	QB	5-11	191	SO	Philosophy	Gonzales, Calif. (Hartnell CC)
13	Gary Galati	PK	5-10	173	SR	Public Relations	Tucson, Az. (Amphitheatre)
14	Ed Jones	DB	5-10	160	SR	History	Mechanicsburg, Pa. (Trinity)
15	Marty Durkin	QB	6-2	180	FR	Radiology	Winslow, Az. (Winslow)
16	Dave Mendez	QB	5-10	190	JR	Spanish Ed.	Mesa, Az. (Mesa CC)
17	Rick Wilson	WR	5-11	180	SR	Physical Education	Philadelphia, Pa (Ariz. Western)
18	Ricki Carlberg	WR	6-1	185	JR	Medical Therapy	Benson, Az. (Benson Union)
20	Jim Dearing	DB	6-0	170	FR	Design	Phoenix, Az. (Cortez)
21	Chris Ellwanger	QB	6-2	205	SR	Physical Education	Kingman, Az. (Kingman)
22	Jim Smith	HB	5-9	185	SR	Special Education	West Mifflin, Pa. (West Mifflin North)
23	Paul Arslanian	DB	5-11	170	JR	Physical Education	Ogden, Utah (Dixie)
24	Randy Berry	QB	6-0	185	FR	Liberal Arts	Arvada, Colorado (West)
25	Dave Howard	DB	6-0	165	SR	Sociology	Riverside, Calif. (Riverside)
27	Al Gilpin	DB	6-1	190	SR	Sociology	Riverside, Calif. (Riverside City)
28	Randy Spolsbury	DB	6-2	180	JR	Physical Education	Casa Grande, Az. (Casa Grande)
30	Vic Boniolo	LB	6-1	195	SR	Industrial Arts	King Park, L.I. N.Y. (Ariz. Western)
31	Brad Royse	RB	5-8	180	SO	Education	Tempe, Az. (Tempe)
32	Chuck Apt	DB	6-2	185	SO	History	Iola, Kansas (Iola)
33	Randy Carter	FB	6-0	210	SR	Recreation	Las Vegas, Nev. (Valley)
34	Rick Lewis	FB	5-11	198	JR	Education	Alamogordo, N.M.
35	Doug Hackett	DB	5-9	165	FR	Physical Education	Cottonwood, Az. (Mingus)
36	Randy Wright	SE	5-9	155	FR	Business	Englewood, Colo. (Cherry Creek)
37	Jerry Wallace	RB	5-10	207	FR	Physical Education	Robstown, Texas (Robstown)
38	Willie Perry	HB	5-8	185	SR	Sociology	Gardena, Calif. (Gardena)
40	Emmett Washington						
41	Mark Snyder	LB	6-2	200	JR	Business	Los Angeles, Calif. (E. L.A.)
42	Tony Jaramillo	PK	5-7	155	FR	Ecology	Palo Alto, Calif. (Foothill)
43	Rick Howard	RB	6-0	190	JR	Education	Yuma, Az. (Kofa)
44	Rocky Loyce	WR	6-2	190	JR	Art	Yuma, Az. (Yuma)
45	Bob Chandler	LB	6-3	203	SR	Management	San Diego, Calif. (Keamy)
46	Jim Bullard	RB	6-0	195	SR	Biology	Rockford, Ill. (Rock Valley)
50	Phil Hildebrand	LB	5-10	195	SR	Physical Education	Campe Verde, Az. (Campe Verde)
51	Rich Wilson	LB	6-1	215	JR	Education	Bowie, Az. (Bowie)
55	Terry Hoerner	C	6-3	220	JR	Physical Education	Berkeley, Calif. (Laney)
56	Charlie Gover	LB	6-2	220	JR	Biology	Scottsdale, Az. (Brophy Prep)
60	Tim Sanford	OG	5-10	230	SR	Education	Chinle, Az. (Chinle)
61	Billy Wagner	LB	5-10	205	JR	History	Phoenix, Az. (St. Mary's)
62	Ox Ledon	DT	6-1	228	SR	Education	Tucson, Az. (Salspoint)
64	Bill Rudolph	OG	6-2	220	JR	Physical Education	Brooklyn, N.Y. (Abraham Lincoln)
68	Water Holmes	OT	6-4	240	JR	History	Sausalito, Calif. (Tamalpais)
70	Jerry Grigby	OT	6-4	250	JR	Industrial Education	San Marcos, Texas
71	Gil Ramos	OT	6-3	220	JR	Education	Keamy, Az. (Ariz. Western)
72	Bob Rickert	OT	6-2	220	JR	Education	Tucson, Az. (Tucson)
73	Alan Warzcha	OT	6-2	220	JR	Business Mgt.	Scottsdale, Az. (Mesa)
74	Bob James	DT	6-5	240	SO	Physical Education	Middletown, Conn. (Xavier)
75	George Kagale	DT	6-2	230	JR	Police Science	Eloy, Az. (Santa Cruz Valley)
76	George Loftin	OT	6-9	265	JR	Police Science	Prescott, Az. (Prescott)
78	Bruce Ivor	DE	6-3	230	JR	Sociology	Los Angeles, Calif. (L.A. Sw)
80	Eric Schrader	DT	6-1	220	SR	Police Science	Phoenix, Az. (Central)
81	Chris Minor	TE	6-2	225	FR	Pre-Dental	Tucson, Az. (Sahuaro)
82	Richard Terry	TE	6-2	219	SO	Recreation	San Jose, Calif. (Ravenwood)
83	Mark Johnston	DT	6-3	210	SO	Physical Education	Gilbert, Az. (Mesa)
84	Ken Allen	TE	6-3	222	JR	Police Science	Glendale, Az. (Kingman)
85	Kino Florgs	DE	6-3	222	JR	Radio TV	Philadelphia, Pa. (Dobbins Tech.)
86	Willie Pringle	LB	6-1	213	JR	Recreation	Winkelman, Az. (Hobden)
						Education	Victorville, Calif. (Victor Valley)

Introducing the 1974 Chevelle Malibu Classic.
Luxury just stopped being a spectator sport.



That's right. This is a 1974 Chevelle. The brand-new Malibu Classic.

Which means that now you can do a whole lot more than look at luxury cars in football programs. You can participate.

At any Chevrolet dealer's.

All this, for the price of a Chevelle.

Chevrolet

Chevrolet. Building a better way to see the U.S.A.



© 1993 Coca-Cola Bottling Co. All rights reserved. Photo credit: The Coca-Cola Company.

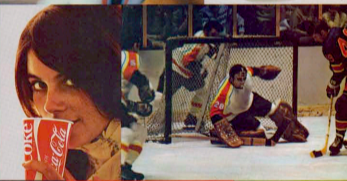

WHEN THE LUMBERJACKS HAVE THE BALL

NAU OFFENSE			MONTANA DEFENSE		
NO.	NAME	POS	NO.	NAME	POS
17	RICK WILSON (183)	FL	87	MARC KOJZMANDOFF (225)	LE
84	KEN ALLEN (222)	TE	70	JIM LEID (238)	LT
71	GIL RAMOS (236)	LT	78	RICK ANDERSON (230)	RT
60	TIM SANFORD (225)	LG	80	STEVE TAYLOR (195)	RE
55	TERRY HOERNER (220)	C	30	DAVE MANOVICH (210)	RLB
84	BILL RUDOLPH (225)	RG	54	DON ROSENBERG (235)	MLB
68	BALY HOLMES (247)	RT	60	CURT DONNER (215)	LLB
18	RICH CARLBERG (178)	SE	24	DAVE HARRINGTON (170)	RCB
**16	DAVE MENDEZ (185)	QB	25	SLY HARDY (190)	LCB
46	JIM BULLARD (190)	FB	35	MIKE LADD (180)	SS
22	JIMMY SMITH (195)	TB	28	ROB STARK (195)	SE

**OFFENSIVE CO-CAPTAIN FOR THE WEEK DEFENSIVE AVERAGE: 206

WHEN THE GRIZZLES HAVE THE BALL

MONTANA OFFENSE			NAU DEFENSE		
NO.	NAME	POS	NO.	NAME	POS
84	DUANE WALKER (210)	TE	78	BRUCE IVOR (230)	RE
72	TIM BRICK (212)	LT	70	JERRY GRIFFIN (245)	LT
61	BILL GRIFFIN (240)	LG	80	ERIC SCHRADER (200)	RT
54	KIT BLUE (210)	C	85	KINO FLORES (220)	RE
63	KIM MCCREYNOLDS (230)	RG	30	VIC BONIHOLO (195)	LLB
71	ERIC MANANEGOLD (230)	RT	61	BILL WAGNER (205)	MLB
12	GREG ANDERSON (170)	SE	88	WILLIE FRINGLE (200)	MLB
**11	ROCK SVENNUNGSEN (190)	QB	**11	JOHN CARROLL (190)	LCB
20	JIM OLSON (195)	LHB	14	ED JONES (160)	RCB
27	GREG ERICKSON (170)	RHB	32	CHUCK APT (185)	SS
48	JOHN PARKER (220)	FB	28	RANDY SPILSBURY (185)	WS

**OFFENSIVE AVERAGE: 205 DEFENSIVE AVERAGE: 201

1973 GRIZZLY SQUAD

- (10) Trovli, qb
- (11) Swensungen, qb
- (12) Anderson, se
- (16) Farcy, fs
- (20) Ohan, hb
- (21) Williams, hb
- (23) Ewins, ss
- (24) Harrington, cb
- (25) Hardy, cb
- (26) Stark, ss
- (27) Erickson, hb
- (28) Schmasow, fs
- (29) Smith, fs
- (30) Manovich, olt
- (31) Storbakken, hb
- (32) Nakos, olt
- (33) Panzola, hb
- (34) Eggenschrit, se
- (35) Ladd, fs
- (36) Pedrosa, ss
- (40) Salo, rlb
- (42) Starkey, cb
- (44) Ojines, cb
- (45) Tunquist, k
- (46) Parker, fs
- (48) Buxton, olt
- (52) Redd, cb
- (53) Cooley, c
- (54) Rosenbaw, rlb

1973 LUMBERJACK SQUAD

- (11) Carroll, qb
- (12) Tavemeti, qb
- (13) Galati, pk
- (14) Jones, db
- (15) Durkin, qb
- (16) Mendez, qb
- (17) Wilson, se
- (18) Carlberg, wr
- (20) Dearing, db
- (21) Ellwanger, dt
- (22) Smith, dt
- (23) Ardarian, dt
- (24) Berry, dt
- (25) Howard, db
- (27) Gilpin, db
- (28) Spilsbury, db
- (30) Bonisals, fb
- (31) Royce, dt
- (32) Apt, db
- (33) Carter, fb
- (34) Lewis, fb
- (35) Hackett, db
- (36) Wright, se
- (37) Wallace, rb
- (38) Perry, rb
- (40) Washington, dt
- (42) Jaramillo, pk
- (43) Howard, fb
- (44) Loyce, wr
- (45) Chandler, rb
- (46) Bullard, fb
- (50) Hildebrand, dt
- (51) Wilson, fb
- (55) Hauser, c
- (56) Gower, lb
- (60) Sanford, og
- (61) Wagner, lb
- (64) Rudolph, og
- (66) Tice, dt
- (68) Holmes, dt
- (70) Griffith, dt
- (71) Ramos, dt
- (72) Rickert, og
- (73) Warzaha, dt
- (74) Jones, dt
- (75) Kagele, dt
- (76) Loftin, dt
- (78) Ivor, de
- (80) Schrader, dt
- (81) Moser, te
- (82) Terry, te
- (83) Johnston, dt
- (84) Allan, te
- (85) Flores, de

Complete Montana Roster on Page 21

Complete NAU Roster on Page 16

NORTHERN ARIZONA COCO-COLA BOTTLERS · FLAGSTAFF-WINSLOW

It's the real thing. Coke.



Trust Texaco
for a great motor oil.



1973 UNIVERSITY OF MONTANA ROSTER

NO.	NAME	POS.	HT.	WT.	CLASS	HOMETOWN
10	*Van Troxel	QB	5-10	170	Soph.	Moscow, Idaho
11	*Rock Svennungsen	QB	6-2	190	Jr.	Shelby
12	Greg Anderson	SE	5-9	170	Fr.	Chicago, Illinois
16	Tom Facey	FS	5-9	185	Soph.	Lancaster, California
20	**Jim Olson	HB	6-0	195	Sr.	Edina, Minnesota
21	Ken Williams	HB	5-6	155	Jr.	Houston, Texas
23	*Dean Evans	SS	6-0	190	Sr.	La Puente, California
24	*Dave Harrington	CB	5-11	170	Sr.	Portland, Oregon
25	Slyvester Hardy	CB	6-0	180	Jr.	Oakland, California
26	**Rob Stark	SS	6-3	195	Sr.	Polson
27	Greg Erickson	HB	5-9	170	Jr.	Everett, Washington
28	Glenn Schmasow	FS	6-1	185	Soph.	Great Falls
29	Bob Smith	FB	5-11	202	Jr.	Pasco, Washington
30	**Dave Manovich	DLB	5-11	210	Sr.	Butte
31	Rolfie Storbakken	HB	5-9	170	Soph.	Mt. Vernon, Washington
32	Doug Nakoa	DLB	6-0	215	Jr.	Honolulu, Hawaii
33	Dave Ponzio	HB	6-1	190	Jr.	Lacey, Washington
34	Dave Eggebrecht	SE	5-11	165	Jr.	Billings
35	Mike Ladd	FS	5-10	180	Jr.	Garden Grove, California
36	Paul Pedroza	SS	6-1	190	Jr.	Azusa, California
40	*Greg Salo	MLB	6-2	220	Jr.	Butte
42	*Steve Starkey	CB	5-11	175	Sr.	El Monte, California
44	Jim Oglesbee	CB	6-0	190	Fr.	Missoula
45	*Bib Turnquist	K	5-10	185	Sr.	Billings
46	John Parker	FB	6-0	220	Fr.	Duxbury, Massachusetts
48	John Buxton	DLB	6-0	205	Soph.	Owatonna, Minnesota
52	Bruce Redd	OLD	5-10	190	Fr.	Cincinnati, Ohio
53	*Jerry Cooley	C	6-0	215	Jr.	Anacortes, Washington
54	**Ron Rosenberg	MLB	6-03	235	Jr.	Whitefish
56	Jim Zellick	C	6-0	215	Soph.	Missoula
56	**Kit Blue	C	6-0	210	Sr.	Olympia, Washington
60	**Curt Donner	DLB	6-3	215	Sr.	Spokane, Washington
61	Bill Grigsby	OG	6-2	240	Jr.	Spokane, Washington
62	Rod Twist	DLB	6-0	195	Fr.	Power
63	Kim McReynolds	OG	6-2	230	Jr.	Olympia, Washington
64	Mike Adams	OG	6-2	230	Jr.	Newton, Iowa
65	Gerald Bonas	OG	5-10	220	Fr.	Fair Haven, Massachusetts
66	Richard Border	OT	6-2	225	Jr.	Salt Lake City, Utah
67	John Prigmore	MLB	6-0	230	Fr.	Winlock, Washington
70	**Jim Leid	DT	6-3	235	Sr.	Waitsburg, Washington
71	Eric Manegold	OT	6-3	230	Jr.	Glendive
72	*Tim Brick	OT	5-10	212	Jr.	Traverse City, Michigan
73	Randy Lynn	OT	6-0	240	Jr.	Omak, Washington
74	Larry Farnam	DT	6-2	230	Jr.	Seattle, Washington
75	Dan Sullivan	OG	6-6	220	Fr.	Butte
76	Terry Flowers	DE	5-11	220	Fr.	Cincinnati, Ohio
77	Bob Shacklett	OT	6-3	235	Fr.	Claremont, California
78	**Rick Anderson	DT	6-1	230	Sr.	Lacey, Washington
79	**Doug Cleveland	OT	6-4	230	Sr.	Butte
80	**Steve Taylor	DE	6-0	195	Fr.	Great Falls
81	Del Spear	HB	5-10	170	Fr.	Cheney, Washington
83	*Kurt Dedrick	SE	5-11	175	Sr.	Westminster, California
84	*Duane Walker	TE	6-3	210	Soph.	Malta
85	Gig Stuart	TE	6-1	220	Jr.	Miami, Florida
86	Steve Carlson	SE	5-11	175	Jr.	Great Falls
87	**Marc Kouzmanoff	DE	6-2	225	Sr.	Glen Elyn, Illinois
88	*Walt Brett	DE	6-5	235	Jr.	Lake Tahoe, California

GRIZZLY OFFICIALS, PLAYERS



Dr. Robert Pantzer
President



Jack Swarhout
AD, Head Coach



Van Troxel
(10) Quarterback



Rock Svennungsen
(11) Quarterback



Jim Olson
(20) Halfback



Dean Evans
(23) Safety



Greg Erickson
(27) Halfback



Bob Smith
(29) Fullback



Dave Manovich
(30) Linebacker



Jim Laid
(70) D. Tackle



Randy Lynn
(73) O. Tackle



Duane Walker
(84) Tight End

Tissaw's

109 N. Leroux

Downtown Flagstaff

774-2960

- Athletic Supplies
- Team Discounts
- Trophies
- Custom Engraving
- Custom Lettering on Sweatshirts, Jackets, etc.
- Converse Shoes
- Addidas Shoes
- Spot-Built

The University of Montana

By George Fultz
Montana SID

It would be difficult to find a school that fit in with its environment better than the University of Montana does. Literally surrounded by the Rocky Mountains, the 80-year old university has a mellow robustness about it which attracts people from all over the country—people wanting a closeness of nature to be a part of their higher education.

With about 8,500 students enrolled this fall, the University of Montana is still a small university by national standards. It is typical of sparsely-settled Montana in that respect.

Missoula, a quiet logging and agricultural town of about 50,000 is the home of the University of Montana.

Football Outlook

A veteran defensive unit will take the field today for the University of Montana. One of the most explosive backfield's ever assembled will also be on the field. This combination will be out to atone for last year's 3-8 mark which included a 40-17 win over NAU in Missoula. Center Kit Blue (56) and linebacker Ron Rosenberg (54) were first-team all Big Sky last fall.

Backfield speed will be provided by Jim Olson (20) and Juco transfer swifities Ken Williams (21) and Greg Erickson (27). Key to the Montana option defense are quarterbacks Van Troxel (10) and Rock Svennungsen (11).



New Montana Library



Renovated 9,200-seat Fieldhouse

PEOPLE PLEASIN' PIZZA

774-2749

522 EAST SANTA FE



SANDWICHES
SALADS
PIZZA TO GO
CARTOONS
OLD-TIME MOVIES
SPAGHETTI

•• Coupon ••

\$1.00 OFF
ANY LARGE PIZZA

PURCHASED AT REGULAR PRICE

1973 Lumberjacks



(11) John Carroll, db



(12) Wheatie Tavernetti, qb



(13) Gary Galati, pk



(14) Ed Jones, db



(15) Marty Durkin, qb



(16) Dave Mender, qb



(18) Rich Carlberg, wr

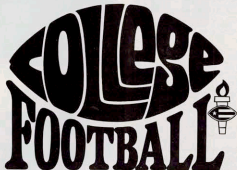

(17) Rick Wilson, wr



(20) Jim Dearing, db



(21) Chip Ellwanger, qb



(22) Jimmy Smith, tb



(23) Paul Arslanian, db



(24) Randy Berry, qb



(25) Dave Howard, db



(27) Al Gilpin, db



(28) Randy Spilsbury, db



(30) Vic Boniolo, lb



(31) Brad Royse, rb



(32) Chuck Apt, db



(33) Randy Carter, fb



(34) Rick Lewis, fb



(35) Doug Hackett, db



(36) Randy Wright, wr



(37) Jerry Wallace, rb

WE HAVE MORE TIME FOR YOU.

DOWNTOWN
125 East Birch

UNIVERSITY
424 South Humphrey Street

EAST FLAGSTAFF
2221 East 7th Avenue



Take the Big Brother Test.

We're looking for "Saturday heroes" — men willing to spend a few hours each week being a friend to a fatherless boy. Could you make it?

774-6538

P. O. Box 1701

Flagstaff

- | | Yes | No |
|--|--------------------------|--------------------------|
| 1. Are you between 18 and 19? | <input type="checkbox"/> | <input type="checkbox"/> |
| 2. Are you a truck driver, doctor, postman, clerk, lawyer, salesman, businessman, farmer, student, or retiree? | <input type="checkbox"/> | <input type="checkbox"/> |
| 3. Are you black or white or red or yellow or green? | <input type="checkbox"/> | <input type="checkbox"/> |
| 4. Do you think America's two million fatherless boys need help to grow up nice? | <input type="checkbox"/> | <input type="checkbox"/> |
| 5. Do you think they need a good role model more than they need material things? | <input type="checkbox"/> | <input type="checkbox"/> |
| 6. Do you have a few hours a week to share with a fatherless boy? | <input type="checkbox"/> | <input type="checkbox"/> |
| 7. Are you looking for something that's missing in your life? | <input type="checkbox"/> | <input type="checkbox"/> |

Seven "yeses" and you're the new man in fifty we're looking for. Call your local Big Brothers — before another boy goes by.

Be a Big Brother.

Lazy Lou's FISH 'N' CHIPS

EAT MORE FOR LESS



774-1321

Next to Mt. Elden
Drive-In Theatre

- Fish • Shrimp
- Lobster, Clam Chowder
- Breaded Clam Strips
- Breaded Oysters
- Fries • Onion Rings
- Burgers • Corn Dogs
- Burritos • Cole Slaw



NAU POLICE SCIENCE—Discussing new classroom techniques for police science are, left, NAU police science faculty, Brad Lynn, former FBI special agent; Wes Brown, former police chief and head of the police science program at NAU; Gerald Ladhoff, retired captain of the Los Angeles police department; and G. Bruce Gourley, retired lieutenant of the Los Angeles Police Department and former assistant district attorney for Santa Barbara County in California.

NAU Police Science Program Mushrooms



MOMENT OF TRUTH—Wes Brown, right, head of the police science department at NAU, demonstrates how the polygraph (lie detector) machine works. Victim is Doug Angle, a police science major at NAU. Looking on are other police science majors, left, Karl Emberg, Joe Chapin, Gary Dobbins and Michael Fahay. NAU's lab prepares students to enter police and related job areas with a good background.

When Wesley (Wes) Brown, Jr., started the police science program at Northern Arizona University in 1959 with 43 students, he expected the department to grow.

Well! This fall, the department has mushroomed to 632 students and four full-time instructors plus five other part-time instructors. The program's enrollment this fall is a hearty 20 percent over what it was this time last fall.

The need and demand for well-trained police officers all across the nation is creating the increasing need for these graduates. NAU graduated 59 seniors last May and all of those wanting to go to work immediately had a job—in fact, many had several offers.

Outstanding pay and job opportunities are two reasons people are looking seriously at police work as a career. NAU graduates can think in terms of around \$10,000 in starting pay according to Brown. The Los Angeles Police Department starting pay is \$13,200 for a college graduate and some government agencies pay a bonus of up to \$1,200 if a student graduates in the upper 10 percent of his class.

Junior colleges are increasing their police science curriculums across the nation and many bachelor degree students are getting offers as teachers. In Arizona, there are police science programs in 10 junior colleges—Arizona Western, Central, Cochise, Eastern, Glendale, Mesa, Phoenix College, Pima, Scottsdale and Yavapai.

Many departments across the nation will now only accept college graduates—even for beginning jobs. The scientific work required today by policemen is generally learned in college which means they are ready to roll up their sleeves and go to work once they are on the job.

NAU's department is well equipped with such things as the polygraph, stereo and medical microscopes, finger printing and study equipment, document comparison, ballistic microscope and camera, investigative and recording devices as well as many instruments to help weigh evidence and its importance to a particular case. Soon to be added is a psychological stress evaluator which determines truthfulness from the tone of a voice.

A wide range of specialized courses are offered and just this past summer 118 students from all over the Southwest came to NAU to participate in two five-week "Delinquency Control Institutes."

NAU graduates have been highly successful as patrolmen, officers, FBI agents, Secret Service agents, Internal Revenue agents and other U.S. departments. Two Navajo graduates of NAU's programs—Larry Smith and Mike Nez have become the first U.S. Marshall and FBI agent, respectively, in the nation's history. Dave Cahill, former NAU star football player and pro star is now an FBI agent while George Herman, also, a former NAU football star and pro player is with the Arizona State Correctional Board. Police Science is within the School of Applied Science and Technology at NAU, under Dr. Chester Ainsworth, dean.



Blue Ridge Lake

These man-made additions to nature, created by dams built by Phelps Dodge, are a pleasant by-product of Arizona copper production.



Shore Low Lake



Horseshoe Dam

Helping
Make
Arizona
Number
One
For
Fun!

**phelps
dodge**
Corporation

Standing with Arizona
for 93 years

ALUMINUM • STEEL • COAL • COPPER
Also at Scott, Bisbee, Morenci

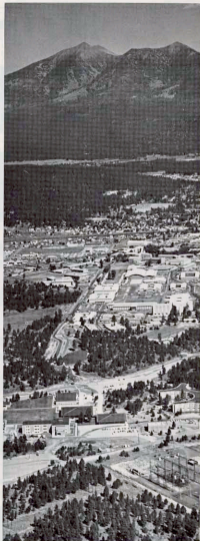

"NAU FROM THE AIR"

1973 Lumberjacks



(38) Willie Perry, rb



(40) Emmitt Washington, db



(43) Rick Howard, rb



(44) Rocky Loyce, wr



(45) Bob Chandler, lb



(46) Jim Bullard, rb



(50) Phil Hildebrand, lb



(51) Rich Wilson, lb



(55) Terry Hoerner, c



(56) Charlie Gover, lb



(60) Tim Sanford, og



(61) Billy Wagner, lb



(64) Bill Rudolph, og



(66) Pat Ties, dt



(68) Walter Holmes, ot



(70) Jerry Grigby, dt



(71) Gilbert Ramos, ot



(72) Bob Rickart, og



(73) Al Warzcha, ot



(74) Bob James, dt



(75) George Kagele, dt



(76) George Loftin, ot



(78) Bruce Ivor, de



(80) Eric Schrader, dt



(81) Chris Minor, te



(82) Rick Terry, te-p



(83) Mark Johnston, dt



(84) Ken Allen, te



(85) Kino Flores, de



(88) Willie Pringle, lb



First Federal has more savings on deposit than any other savings and loan association in Arizona. Four hundred fifty million dollars.

But, do you know the most important thing we have more of? Customers. People like you. More than 100,000 savers trust their savings to First Federal.

Whatever your plans, wherever you're going, it's easier when you start at First.

22 East Birch - Flagstaff
Telephone 774-7104
Equal Housing Opportunity Lender

NORMAN JUNG'S
FORT VALLEY



Old Fashion
Service



Food and Grog

89A South
Near NAU Campus
Flagstaff, Arizona
Telephone 774-4666

U-HAUL

1800 N. FT. VALLEY ROAD 774-2814

METEOR CRATER

Just 40 miles East of NAU on US 66 (140) lies Meteor Crater, the world's best preserved and first-proven meteorite crater. This is a major topographical feature of the earth—a key to man's expanding universe. Each group of American astronauts have used Meteor Crater as an important training site where they learned crater mechanics and the geology of impact craters. This impressive sight is open to the public from 8 a.m. until sunset, 365 days a year.—Recognized as one of the world's great natural laboratories where research is conducted for terrestrial and interplanetary sciences.—The new museum brings astrology down to an understandable level.



RUGG MOBILE HOMES

featuring

Marlette

and other

FINE BRANDS

FREE SET-UP AND DELIVERY
ANYWHERE IN ARIZONA!

3600 E. SANTA FE AVENUE • 526-2121

THE RECORD BOOK

INDIVIDUAL ONE GAME

MOST POINTS — 22 by Cruz Salas vs New Mexico Western, 1956.
MOST TOUCHDOWNS — 3 by Cruz Salas vs New Mexico Western, 1956; 3 by Angel Salas vs LaVera and Panhandle A & M, 1956; 3 by Jim Elis vs Eastern New Mexico, 1967; 3 by Chris Thornton, Omaha and Western Illinois, 1967; 3 by Roy Whalen, Eastern New Mexico University, 1968; 3 by Charlie Brown, Whitworth College, 1968; 3 by Dick Baerman, Cal State-Northridge, 1971; 3 by Jim Gullard, New Mexico Highlands, 1972.
MOST CONVERSIONS — 8 by Monte Harris vs New Mexico Western, 1964; 8 by Tony Lindsey vs Adams State, 1965.
MOST FIELD GOALS — 2 by Sonny Campbell vs Fresno State, 1969; Gary Galati, L. A. State, 1970 and Drake, Montana State, 1971; Weber State College, 1973.
MOST TOUCHDOWN PASSES — 3 by Dick Baerman vs SCU-Northridge, 1971; 3 by Don Brock vs Westminster, 1956; 3 by Bob Gary vs Long Beach, 1968; 3 by Charlie Brown vs Whitworth College, 1969.
MOST TOUCHDOWN PASSES THROWN — 4 by Tod James vs Central Missouri, 1956; 4 by Mike Olson vs Long Beach State, 1968; 4 by Mike Olson vs N. Illinois, 1968; 4 by Bob Stewart vs Whitworth and Eastern New Mexico, 1969.
MOST PASSES CAUGHT — 12 by Charlie Brown vs Eastern New Mexico, 10 by Dustin Eveman vs New Mexico Western 1960; 10 by Bob Gray vs N. Illinois, 1966.
MOST PASSES THROWN — 45 by Mike Olson vs Montana State, 1968.
MOST PASSES COMPLETED — 23 by Bob Stewart vs Eastern New Mexico, 1969.
MOST YARDS GAINED PASSING — 368 by Bob Stewart vs Weber State, 1969.
MOST YARDS GAINED RECEIVING — 245 by Charlie Brown vs Whitworth, 1969.
MOST YARDS GAINED RUSHING — 316 by Chris Thornton vs Western Illinois, 1967.
MOST TOTAL YARDS GAINED — 346 by Bob Stewart vs Weber, 1969.
LONGEST PASS-RUN PLAY — 85 yards, Jim Beckenhauer to Bob Brown vs Montana, 1969.
LONGEST RUN FROM SCRIMMAGE — 86 yards by Jim Sims vs New Mexico Western, 1964; 90 yards by Gus O'Connor vs Winthrop, 1919.
LONGEST KICKOFF RETURN — 98 yards by Angel Salas vs LaVera, 1956.
LONGEST PUNT RETURN — 90 yards by Jim Fuller vs West Texas State, 1966.
LONGEST INTERCEPTED PASS RETURN — 95 yards by Ron Cote vs Long Beach State, 1956.
LONGEST RUN WITH BLOCKED FIELD GOAL — 70 yards by Rudy Cabrera vs New Mexico Western, 1958.
LONGEST RUN WITH INTERCEPTED PITCHOUT — 85 yards by John Reyna vs Cal Poly (Pomona), 1967.
LONGEST RUN WITH RECOVERED FUMBLE — 88 yards by Jim Oman vs New Mexico Highlands, 1963.
LONGEST FIELD GOAL — Gary Galati 55 yards vs Weber State College, 1973; Galati, 50 yards vs Boise State College, 1971; Morse Harris 46 yards vs Adams State, 1964; Harold Peck 42 yards vs Arizona State (Flagstaff), 1924.
LONGEST PUNT — 79 yards by Russ Tillman vs Weber, 1968.
HIGHEST PUNT RETURN AVERAGE (more than one return) — 42.0 yards by Bill Tucker vs Chico State, 1950.
HIGHEST PUNTING AVERAGE (more than one punt) — 54.8 yards by Russ Tillman vs Hiram Scott, 1968.
HIGHEST KICKOFF RETURN AVERAGE (more than one return) — 53.5 yards by Sam Stokes vs Long Beach State, 1966.
MOST PASSES INTERCEPTED — 3 by Al Croston vs Long Beach State, 1968; 3 by Fritz Knauer vs Adams State, 1965.

BIG SKY RECORDS

INDIVIDUAL ONE GAME

MOST POINTS — Don Hass (MSU) 30 vs North Dakota, 1966; Ray MacDonald (1) 30 vs Montana, 1966; Henry Owens (W) 30 vs Portland State, 1965.
MOST TOUCHDOWNS — Don Hass (MSU) 5 vs North Dakota, 1966; Ray MacDonald (1) 30 vs Montana, 1966; Henry Owens (W) 5 vs Portland State, 1965.
MOST CONVERSIONS, KICKING — Jan Stenerud (MSU) 8 vs North Dakota, 1966; Joe Blockovich (W) 8 vs California State-L.A., 1966; Mike Mayne (1) 8 vs University of Pacific, 1963.
MOST FIELD GOALS — Eric Guthrie (BSU) 5 of 6 vs NAU, 1971.
NATIONAL RECORD.
LONGEST FIELD GOAL — Jan Stenerud (MSU) 59 yards vs Montana, 1965; Joe Peterson (ISU) 59 vs Portland State, 1968.
MOST PASSES CAUGHT — Jerry Hendrix (1) 17 vs Southern Mississippi, 1969.
MOST TD PASSES CAUGHT — Ed Bell (ISU) 4 vs Parsons, 1969; Jerry Hendrix (1) 4 vs Idaho State, 1969.
MOST TOUCHDOWN PASSES — Ed Bell (ISU) 261 yards vs Parsons, 1969.
LONGEST TD RECEPTION — Dave MacGillivray (W) 96 yards vs Boise, 1968.
MOST CARRIES — Paul Schaller (MSU) 58 vs Montana, 1966; Lee White (W) 44 vs Idaho, 1967.
MOST NET YARDS — Don Hass (MSU) 298 yards vs Weber, 1967.
LONGEST SCORING RUN — Ben Vaughn (MSU) 97 yards vs Fresno State, 1964.
BEST AVERAGE PER CARRY — Henry Owens (W) 11.7 yards (112-140) vs NAU, 1967. Minimum of 10 carries.
MOST TD'S RUSHING — Don Hass (MSU) 5 vs North Dakota, 1966; Ray MacDonald 5 (1) vs Montana, 1966.
MOST PASSING ATTEMPTS — Jerry Dunne (ISU) 59 vs Montana, 1960.
MOST COMPLETIONS — Steve Olson (1) 33 vs Southern Mississippi, 1969.
MOST YARDS PASSING — Paul Waite (W) 440 vs Idaho, 1968.
MOST TD PASSES — Jerry Dunne (ISU) 6 vs Parsons, 1960; Steve Olson (1) 6 vs Weber, 1968; Paul Waite (W) 6 vs Idaho, 1968.
BEST COMPLETION PERCENTAGE — Tim Jones (W) 17 of 19 (1:59) vs Portland State, 1966. Minimum of 10 attempts.
MOST PASSES INTERCEPTED — Steve Olson (1) 7 vs Washington, 1968; Bill Ingram (ISU) 5 vs Montana State, 1967.
LONGEST PASS COMPLETION — Charlie Grayson (W) 97 yards vs Boise, 1972.
MOST TOTAL PLAYS — Jerry Dunne (ISU) 78 vs Montana, 1969.
MOST TOTAL YARDS — Jerry Dunne (ISU) 478 vs Montana, 1969.
MOST PUNTS — Larry Kerychuk (ISU) 12 vs Tulsa, 1967; Dave Bennett (1) 12 vs Houston, 1969; Ron Davis (1) 12 vs Washington State both in 1969 and 1970.
LONGEST PUNT — Brad Brubaker (MSU) 85 yards vs Idaho, 1972.
MOST PUNT YARDS — Ron Davis (1) 500 vs University of Pacific, 1970.
BEST PUNT AVERAGE — Pat Busno (ISU) 50.7 ave (7-356) vs Idaho, 1970. Minimum of 6 punts.
MOST PUNT RETURNS — James Edwards (W) 7 vs Idaho, 1969; Jay Griepfer (MSU) 7 vs West Texas State, 1968; Gary Poppel (MSU) 7 vs Portland State, 1967; Jim Yuse (MSU) 7 vs North Dakota State, 1965.
MOST RETURN YARDS, PUNTS — Carlis Harris (ISU) 209 yards vs Fremont vs Idaho, 1970.
LONGEST PUNT RETURN FOR TD — Bill Satterfield (ISU) 85 yards vs South Dakota State, 1967.
MOST KICKOFF RETURNS — Ken Dotson (1) 11 vs Houston, 1967.
MOST KICKOFF RETURN YARDS — Ken Dotson (1) 260 vs Houston, 1967.
LONGEST KICKOFF FOR TD — Luther White (w) 98 yards vs California State University at Northridge, 1967.
MOST INTERCEPTIONS — Karl Stone (MI) 3 vs NAU in 1969 and 1970; Bill Satterfield (ISU) 3 vs Fresno State, 1968; James O'Neil (MI) 3 vs Idaho, 1968; Bill Scott (1) 3 vs University of Pacific, 1964.

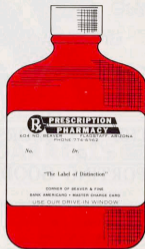

Town & Country
MOTOR HOTEL
 RESTAURANT
 COCKTAIL LOUNGE

152 LUXURY ROOMS & SUITES
 GROOM RATES AVAILABLE
 COLOR TV AVAILABLE

774-7356

1008 EAST SANTA FE

PITTS

76
university
union

1601 S. Milton Road 774-2831

**THE Y LIQUORS
&
SPORTING GOODS**

Jct. Hwy 66 & 89 West
(Next to Preston Chevron Service)

Sundries Picnic Supplies Keys Film Ice

Hunting Fishing Licenses

Open 8AM - 1AM Weekends Phone 774-8241

In Arizona it's... El Rancho!

- Double Selected Gold Seal Meats!
- Nationally Advertised Brands at Low, Low Prices!
- Farm Fresh Produce Delivered Fresh Daily!

Labeled throughout
Arizona in...
• PHOENIX
• MESA
• TEMPE
• TUCSON
• FLAGSTAFF
• YUMA
• SUN CITY



Stop in the next town you see by end shop...
OPEN 24 HOURS!
1780 E. SANTA FE (Hwy. 66) FLAGSTAFF

1255 So. Millway
Across From N.A.U.
South Entrance

TACOS
BURRITOS
CHILIBURGERS
TOSTADAS
ENCHIRITOS



TACO BELL

774-8832

LUMBERJACK HISTORY

**NAU FOOTBALL RECORDS
(Last 17 Years)**

Year	Win	Loss	Tied	Coach
1972	3	8	0	Ed Peasley
1973	5	5	0	Ed Peasley
1974	2	8	0	John Syrnack
1989	7	3	0	John Syrnack
1988	6	4	0	Andy MacDonald
1987	5	6	0	Andy MacDonald
1990	5	4	0	Andy MacDonald
1985	6	4	1	Andy MacDonald
1984	6	3	0	Mike Siskbury
1983	5	3	1	Mike Siskbury
1982	6	4	0	Mike Siskbury
1981	6	3	1	Mike Siskbury
1980*	6	3	2	Mike Siskbury
1979*	6	2	1	Mike Siskbury
1978**	11	1	0	Mike Siskbury
1977**	8	1	0	Mike Siskbury
1976**	8	2	0	Mike Siskbury
TOTALS	98	65	6	

* Frontier Champs ** Co-Champs

NAU Players in Pro Ranks

CHARLIE BROWN wide receiver Washington Redskins
MONTY CAMPBELL running back Detroit Lions
FLORENCE CHANDLER fullback Phoenix Blaze
*AL CLARK defensive back Los Angeles Rams
MIKE HANNIGAN offensive guard Chicago Bears
JOE JACKSON running back Phoenix Blaze
MARK JOSHIAS defensive end New York Jets
KEN MOULDON split end Phoenix Blaze
RON MOYER offensive guard Phoenix Blaze
TOM RABBY defensive end Kansas City Chiefs
ROB ROGERS running back Kansas City Chiefs
BESLY THILMAN linebacker Washington Redskins
HOWIE VAN KIPPE running back New York Packers
CALVIN ROSE offensive guard Phoenix Blaze
*Hated foul yard at Eastern Michigan

No Longer Active

FRANK ARMSTRONG quarterback Chicago Bears
BOB BAHL offensive tackle Miami Dolphins
BOB BROWN blocker San Diego Chargers
DAVID CAMBLE defensive tackle Washington Redskins
LACY COLLIER fullback St. Louis Cardinals
OWEN DEJANVILLE defensive tackle Washington Redskins
ED HULLY defensive tackle Cleveland Oilers
JEROME JANSSEN center San Francisco 49ers
GEOFFREY HIRSHMAN fullback Philadelphia Eagles
STEVE BOLMES defensive tackle Houston Oilers
ED HULLY defensive tackle Jersey City Birds
DAVIDSON KIMBLE blocker Edmonton Eskimos
HOWIE WALKER offensive tackle L.A. Rams
STEVE MAHER blocker Dallas Cowboys
MIKE WEHNER blocker San Diego Chargers
DIX MIBBIE defensive tackle New England Patriots
CUCU "Coco" MULLINEA-VAN blocking back N.Y. Giants
RICH O'HARA blocker Baltimore Colts
HICK SASTROFF defensive end Philadelphia Eagles
BILL MURPHY blocker Houston Oilers
BOB STEWART quarterback Philadelphia Eagles
SIM STOKES blocker Dallas Cowboys
ED WIDDIFUSH defensive end Jersey City Birds

NAU ALL-AMERICAS

FOOTBALL

- 1972: Tom Ramsay (defensive end), third team (AP); Rufus Mullen (cornerback) and Kelly Schuster (tight end), both honorable mention (AP).
- 1971: John Nuttal (offensive guard), second team (AP); Mike "Bo" Buehler (linebacker) and Rufus Mullen (cornerback) both honorable mention (AP).
- 1970: Steve Maier (wide-receiver) honorable mention (AP).
- 1969: Charlie Brown (tackle) and Tom Anderson (defensive end) both third team (AP); Bob Stewart (quarterback) and Mark Lomas (defensive end) both honorable mention (AP).
- 1968: Larry Small (offensive guard), first team (AP); Bud Wiedoff (defensive end), second team (AP); Ed Duley (defensive tackle), honorable mention (AP).
- 1967: Bill Hanna (defensive end), first team (AP); Bud Wiedoff (defensive end) and Rich O'Hara (wide receiver) both honorable mention (AP).
- 1966: Dick Riles (linebacker), first team (AP); and Sim Stokes (wide receiver), honorable mention (AP).

BASKETBALL

- 1971: Walt Manson (guard) third team AP, 2nd team All Big Sky.
- 1970: Don Rafter (guard); honorable mention (NAIA); Mike Williams, (forward) honorable mention (AP).
- 1969: George Winters (forward), and Jim Pump (forward) both honorable mention (AP).
- 1968: Jim Pump (forward), honorable mention (AP).
- 1967: Jim Pump (forward), honorable mention (AP).

BASEBALL

- 1971: Tim Rapach (shortstop) honorable mention Academic All-America, first team Big Sky, Bob Huddleston (centerfield) 2nd team District 7 NCAA.
- 1970: Vic Acuna (outfielder) and Tim Rapach (shortstop) both honorable mention (NAIA); Acuna and Lanny Miller (pitcher) first team NCAA District 7 college division.
- 1969: Mark Brewster (outfielder) second team (NAIA) and Dan Robinson (first base) honorable mention (NAIA).
- 1968: Mark Brewster (outfielder) honorable mention (NAIA).

WRESTLING

- 1970: Mickey Carroll, (167-pound) first team (NAIA); Carroll and Gary Bennett (126) first team All District 7 NAIA.
- 1969: Mickey Carroll, (167-pound) first team (NAIA) national champ.

OUT DOOR TRACK

- 1970: Richard Siney (16-mile) second team (NAIA) and Richard Siney (mile run) second team (NAIA).
- 1968: Nick Martinez (high jump) first team (NAIA) national high jump champion (6-10).

CROSS COUNTRY

- 1972: Dave Tochei, first team NCAA University, placed 10th; Siney, first team, placed 21st in the same meet.
- 1971: Richard Siney, first team NCAA, placed 6th in University Division.
- 1970: Richard Siney, first team, NCAA university division. Placed 12th.
- 1969: Dave Tochei and Richard Siney, first team (NAIA).

INDOOR TRACK

- 1971: Richard Siney, first team NCAA, placed 3rd in University Division two-mile run.
- 1970: Paul Wagner (800-run) second team (NAIA).

SKIING

- 1970: Dag Oswald (All Nations) second team (NCAA) second in ski meet competition at national meet.

Ruff's Sporting Goods

BROWNING - COLT - SMITH WESSON - RUGER - REMINGTON
WINCHESTER - REDFIELD - LEUPOLD - RCBS - NOZZLER
GARCIA - FENWICK

SUNDAY - THURSDAY 8 AM - 12 PM
FRIDAY - SATURDAY 8 AM - 1 AM

John and Betty Luke - Owners

774-6051

2 South Sitgreaves
Near Underpass



- ARROW
- HICKOK
- DAYS
- PURITAN
- JANTZEN
- MCGREGOR
- MARK OF CALIF.
- CRICKETEER
- MUNSINGWEAR

2540 NORTH FOURTH 526-3366

OWNERS DARRELL & DONNA FOSBERG



Moore **Wal-Mart** Drug

Use your BankAmericard or
Master Charge Credit Cards

774-4681

CORNER SAN FRANCISCO AND ASPEN

JUST A SHORT DRIVE FROM NAU

Plaza

SHOPPING CENTER



for the best in sound . . . see the complete Magnavox custom stereo component systems at

123 West Birch **LEAMON'S** 774-4541

MAGNAVOX HOME ENTERTAINMENT CENTER

Frigidaire - Corning - Magic Chef - Thermador
we maintain our own factory trained service departments for appliances and home electronics.

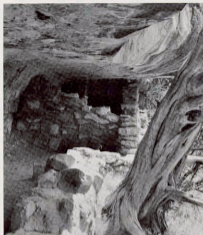

WALNUT CANYON: *Indian Dwellings 10 miles East of NAU.*



El Paso
Natural Gas
Company



SUTCLIFF FLORAL & GIFTS
13 EAST ASPEN AVENUE, FLAGSTAFF, ARIZONA 86001
PHONE: 774-2541



Southwest Forest Industries
NORTHERN ARIZONA DIVISION



OAK CREEK: *Outstanding recreation area 12 miles South of NAU*



nagle printers
774-0474
106 W. ASPEN AVE.
FLAGSTAFF

- BROCHURES
- LETTERHEADS AND ENVELOPES
- WEDDING ANNOUNCEMENTS
- FORMS OF ALL KINDS
- LAYOUT AND DESIGN SERVICE
- ILLUSTRATORS

IMMEDIATE SERVICE — NO WAITING



Quick Copy Service

- RESUME'S
- FORMS
- LETTERS
- ALL SMALL COPYING JOBS

National Liquidators

BUY • SELL • TRADE
(FORMERLY HARPER'S USED FURNITURE)

NEW & USED FURNITURE

"Serving Northern Arizona Since 1918"



• FURNITURE • APPLIANCES
• CARPET

- SMOKE, FIRE & FREIGHT DAMAGED ITEMS
- BANKRUPTCY STOCK
- FACTORY CLOSEOUT ITEMS
- REPOSSESSED ITEMS
- ANTIQUES
- QUALITY USED ITEMS

9 A.M. to 6 P.M.
CLOSED SUNDAY

774-3533

1 SOUTH SITOREAVES — FLAGSTAFF
(HWY. 66 AT RAILROAD UNDERPASS)

Zenith introduces solid-state Chromacolor II

It took a whole new television system to bring you
the best color TV in Zenith history.

With a new, more powerful 100% solid-state chassis,
Zenith Power Sentry voltage regulator for added dependability,
and an advanced Chromacolor picture tube.

You get the best color picture we've ever brought you.
Solid-state Chromacolor II — built in the Zenith tradition
of quality and dependability.

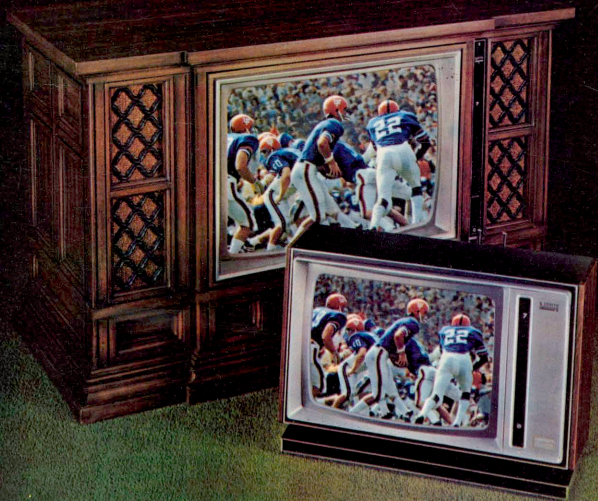

ZENITH

SOLID STATE

CHROMACOLOR II