

# MONTANA NORTHERN ARIZONA

Saturday — September 23, 1972  
1:30 p.m.

DORNBLASER FIELD  
Missoula, Montana

*"LITTLE GRIZZLY DAY"*

OFFICIAL  
PROGRAM  
50c

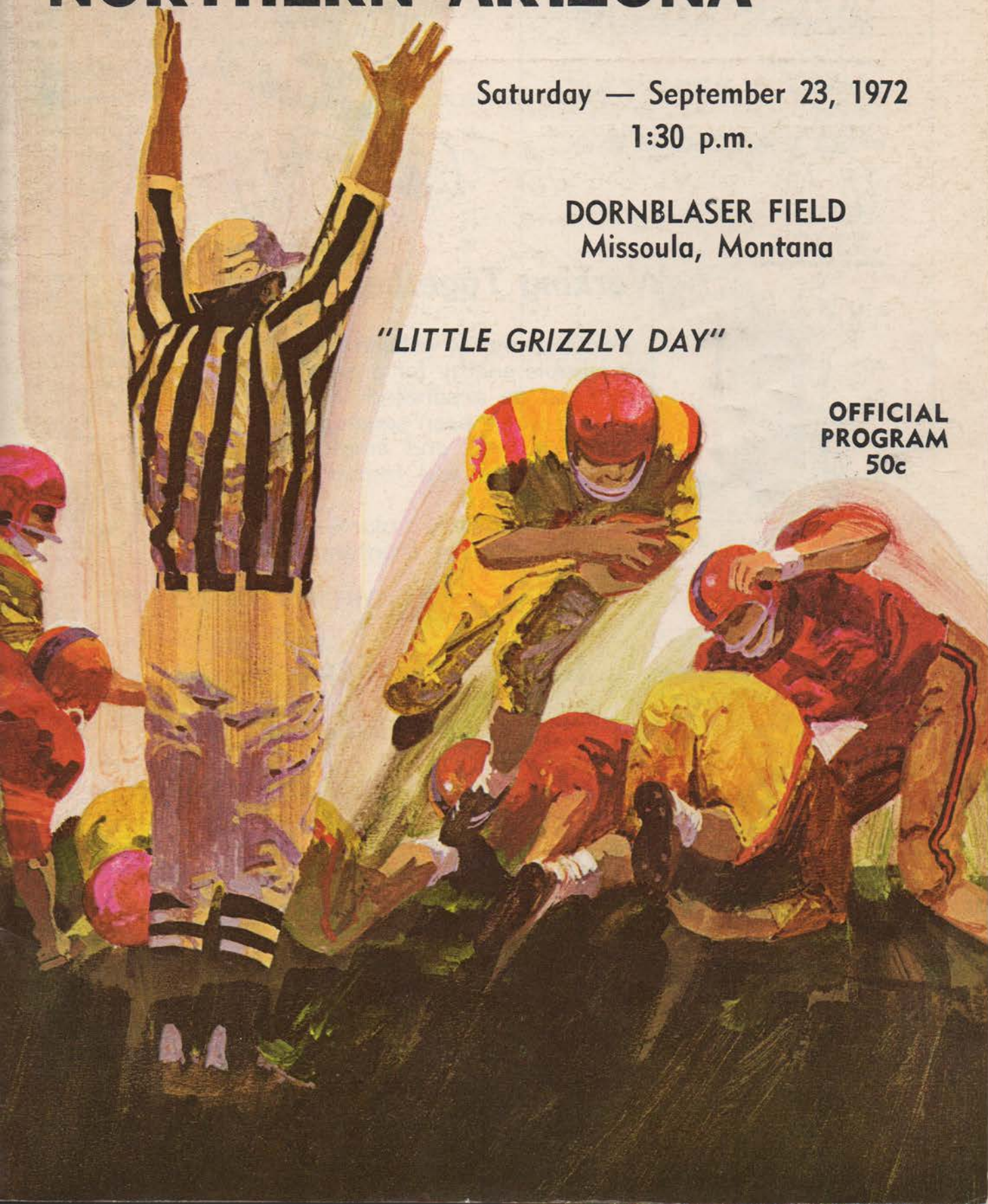



thing



## Northern Arizona Starting Lineup

### OFFENSE

Pos.	No.	Name	Yr.
SE	82	Walter Mannon	Sr.
LT	76	Sean Gaffney	Sr.
LG	60	Tim Sanford	Jr.
C	50	Joe Sanchez	Sr.
RG	74	Jim Volpe	Sr.
RT	71	Gilbert Ramos	Soph.
TE	88	Kelly Schultz	Sr.
QB	16	Bud Kane	Jr.
TB	38	Willie Perry	Jr.
FB	33	Randy Carter	Jr.
FL	20	Rosie Van	Sr.

### DEFENSE

Pos.	No.	Name	Yr.
LE	84	Tom Ramsey	Sr.
LT	78	Bruce Ivor	Soph.
RT	70	Steve Combs	Sr.
RE	77	Bill Seabrook	Jr.
LLB	30	Vic Boniolo	Jr.
MLB	49	Scott Free	Sr.
RLB	51	Joe Hernandez	Sr.
LCB	29	Rufus Mullen	Sr.
SS	21	Randy Wikert	Sr.
FS	36	Steve Martin	Sr.
Placements		Gary Galati	

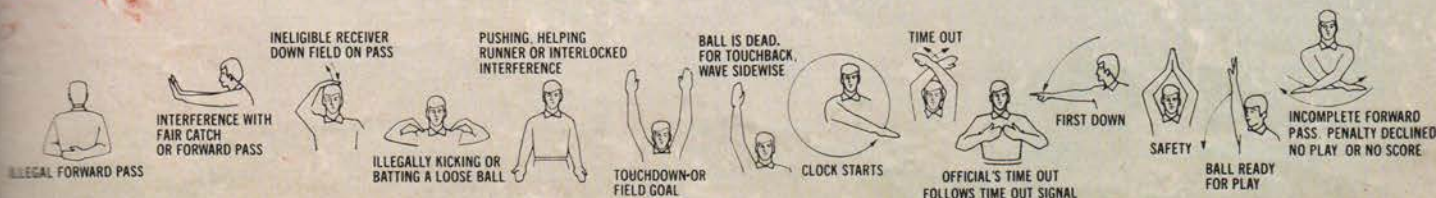

# 1972 LUMBERJACK FOOTBALL ROSTER

NO.	NAME	POS.	HT.	WT.	YR.*	Hometown-High School-or JC
3	Gary Galati	PK	5-10	170	Jr.-2	Tucson (Amphitheatre)
10	Chip Ellwanger	QB	6-2	195	Jr.-1	Kingman (Kingman HS)
11	John Carroll	DB	6-0	190	Sr.-1	Ftn. Valley, Calif. (Golden West JC)
14	Ed Jones	DB	5-10	160	Jr.	Mechanicsburg, Pa. (Trinity HS)
15	Vince Creviston	QB	5-10	165	Jr.-1	Bisbee (Bisbee HS)
16	Bud Kane	QB	6-1	180	Jr.	Riverside, Calif. (Riverside JC)
17	Rick Wilson	WR	6-0	183	Jr.	Philadelphia, Pa. (Ariz. Western)
20	Rosie Van	WR	5-7	160	Sr.-3	Winslow (Winslow HS)
21	Randy Wikert	DB	5-11	175	Sr.-1	Long Beach, Calif. (Long Beach CC)
26	John Kmetovic	DB	5-9	170	Sr.-3	Palo Alto, Calif. (Cubberley HS)
25	Dave Howard	DB	6-1	165	Jr.	Riverside, Calif. (Riverside JC)
27	Al Gilpin	DB	6-1	185	Jr.	Riverside, Calif. (Riverside JC)
28	Darrell Mitchell	RB	5-11	185	Jr.	San Francisco, Calif. (S. F. CC)
29	Rufus Mullen Jr.	DB	6-0	170	Sr.-1	Artesia, Calif. (Palo Verde JC)
30	Vic Boniolo	FB-LB	6-1	195	Jr.	King Park, L. I., N. Y. (Ariz. Western)
32	Robert Richey	WR	6-2	185	Jr.	Phoenix (Phoenix College)
33	Randy Carter	FB	6-2	220	Jr.	Las Vegas, Nev. (Mesa CC)
34	Milford Suida	FB	5-10	213	Jr.-2	Tucson (Amphitheatre HS)
35	Tom Rogers	FB	5-11	200	Sr.-1	Santa Ana, Calif. (Fullerton JC)
36	Steve Martin	DB	5-11	180	Sr.-1	LaPuente, Calif. (Mt. San Antonio JC)
38	Willie Perry	RB	5-9	190	Jr.	Gardena, Calif. (E. Los Angeles JC)
39	Shannon Lewis	LB	6-1	191	Jr.	Douglas (Arizona Western)
42	Bo Williams	RB	6-1	185	Jr.	Gainesville, Tex. (Napa, Calif. JC)
44	Bill Wagner	LB	5-10	197	So.-1	Tucson (Salpointe)
45	Major Smith	DB	6-1	175	Sr.	Pennsauken, N. J. (Pennsauken High)
46	Jim Bullard	RB	6-0	180	Jr.-2	Camp Verde (Camp Verde HS)
47	Rick Howard	RB	6-1	185	Jr.	Yuma (Ariz. Western)
48	Chuck Apt	DB	6-0	170	Fr.	Iola, Kans. (Iola HS)
49	Scott Free	LB	5-10	200	Sr.-1	Vista, Calif. (Palomar JC)
50	Joe Sanchez	C	6-3	230	Sr.-3	Superior (Superior HS)
51	Joe Hernandez	LB	5-10	187	Sr.-3	Nogales (Nogales HS)
52	Al Culdice	LB	6-1	185	So.	Port Angeles, Wash. (Sequim HS)
53	Monte Beck	LB	6-0	210	Jr.	Riverside, Calif. (Riverside JC)
54	Rich Wilson	LB	6-2	210	So.	Berkeley, Calif. (Laney JC)
55	Terry Hoerner	C	6-3	210	So.-1	Scottsdale (Brophy HS)
56	Charles Gover	LB	6-2	195	So.-1	Chinle (Chinle HS)
57	John Miller	C	6-3	255	Sr.-2	Tucson (Catalina HS)
59	Phil Hildebrand	LB	5-9	185	So.	Bowie (Bowie HS)
60	Tim Sanford	OG	5-10	225	Jr.-2	Phoenix (St. Mary's)
62	John Cometh	DT	6-2	210	Jr.-1	Prescott (Prescott HS)
63	Randy Bishop	DT	6-4	230	Jr.	Scottsdale (Mesa CC)
64	Bob Donahue	OG	6-2	205	Sr.-1	Encino, Calif. (Pierce JC)
65	Reuben Rios	OG	5-10	225	So.	Douglas (Douglas HS)
66	Paul Edge	DT	6-2	230	Jr.	San Diego, Calif. (San Diego Mesa JC)
67	Gary Hitterman	OT	6-3	225	So.-1	Phoenix (West HS)
68	Bob James	DT	6-5	240	Fr.	Eloy (Santa Cruz HS)
69	Alvin Moreira	OG	5-10	226	Jr.	Honolulu, Hawaii (Eastern Ariz.)
70	Steve Combs	DT	6-1	230	Sr.-1	Phoenix (Glendale CC)
71	Gilbert Ramos	OT	6-5	230	So.-1	Tucson (Tucson HS)
72	Bob Rickert	OG	6-1	215	Jr.	Scottsdale (Mesa CC)
73	Mike Ivey	DE	6-2	218	Jr.	Winslow (Ariz. Western)
74	Jim Volpe	OG	6-2	215	Sr.-3	Yuma (Kofa HS)
75	George Kagele	DT	6-2	228	So.	Prescott (Prescott HS)
76	Sean Gaffney	OT	6-2	230	Sr.-1	Covina, Calif. (Mt. San Antonio JC)
77	Bill Seabrook	DT	6-1	198	Jr.	Cahrleston, N. C. (Mesa College Colo.)
78	Bruce Ivor	DT	6-3	218	So.-1	Phoenix (Central HS)
79	Randy Jagger	OT	5-11	220	Sr.	Long Beach, Calif. (Long Beach CC)
80	Jude Jenners	DT	6-3	220	Sr.-1	Phoenix (Glendale CC)
81	Rich Carlberg	WR	6-1	178	So.	Benson (Benson HS)
82	Walt Mannon	WR	6-3	170	Sr.-2	Portsmouth, Ohio (Portsmouth HS)
83	Todd John	TE	6-4	200	So.	Benson (Benson HS)
84	Tom Pamsey	DE	6-5	230	Sr.-3	Yuma (Yuma HS)
85	Kino Flores	DE	6-2	210	Jr.-2	Winkelman (Hayden HS)
86	Ken Sherman	TE	6-3	215	Jr.	Marana (Phoenix College)
87	Bob Chandler	DE	6-3	235	Jr.	Rockford, Ill. (Rockford CC)
88	Kelly Schultz	TE	6-2	210	Sr.-1	Palo Alto, Calif. (Foothills JC)
89	Eric Schrader	DE	6-1	200	So.-1	Tucson (Sahuaro HA)

\* -Letters won at NAU.



Aerial view of NAU campus.



## NORTHERN ARIZONA UNIVERSITY

Northern Arizona University was established in 1899 with a total of 23 students. It has passed through various growth phases over the years. The institution's total enrollment is expected to reach over 9,300 this fall.

The University, fully accredited, offers a broad, liberal arts education through its Colleges of Arts and Science, Education, Business Administration, Creative Arts, Engineering, its Schools of Forestry, and Applied Science and Technology, its College of Public and Environmental Service, and its Graduate College.

Located near the center of Flagstaff on Northern Arizona's 6,800-foot-high Coconino Plateau, the University's 677-acre, tree-shaded campus is noted for its green beauty. It sprawls in the shadow of the 12,800-foot San Francisco Peaks and within the Coconino National Forest, the largest stand of majestic Ponderosa pine in the world.

The man who has guided Northern Arizona University during the past 15 years--a period by far its greatest growth--is Dr. J. Lawrence Walkup. This dynamic administrator has been associated with the University for 24 years.

During the past decade the University has experienced phenomenal growth in enrollment and in importance to the educational system of Arizona. And, with that growth the concept of maintaining a close relationship between faculty and student (a personal university) has become more and more difficult to maintain.

More than nine years ago and anticipating the growth that was to come, President Walkup and a committee of faculty members and administrative aides initiated the "Academic Center" concept to the university's particular need of maintaining that "personal university."

The first phase of the Center of Northern Arizona University became a reality a year ago. The 90-acre South center is approximately 1/4 mile from the North campus and is made up of nine buildings constructed at a cost of more than \$10 million. A tenth building is currently under construction.

Each Center is virtually a self-contained community under its Provost, and will also be an integral part of the University and will function under policies set by the University president.

The present campus is stabilized at about 8,400 students, and future growth and physical growth will be on the South Center.

A total of 14 buildings is planned for the new Center, that will, by 1976 at the latest, serve 4,000 students pursuing academic programs in the areas of Liberal Arts, Business Administration and Engineering and Technology.

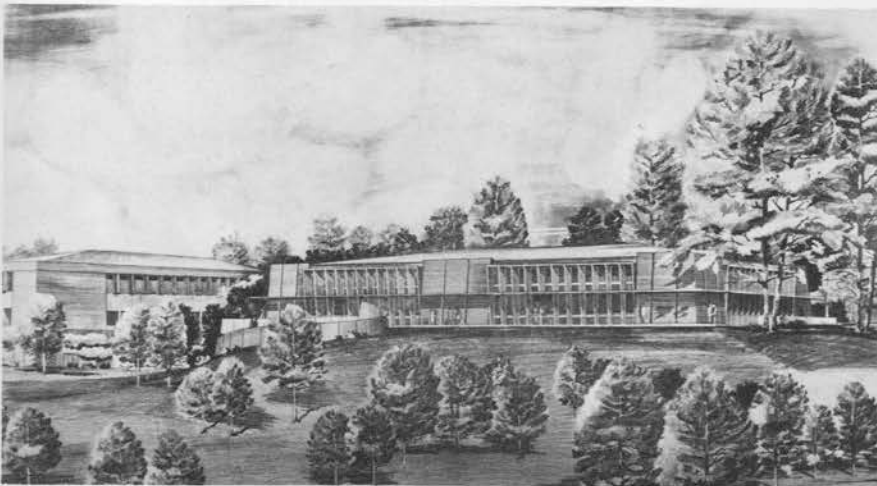

Architects' sketch of the new College of Business Administration at NAU.



NAU President Dr. J. Lawrence Walkup





# 1972 LUMBERJACK

## Assistant Coaches



**DON ANDERSON**  
Offensive Coach



**KEN SAWIN**  
Linebacker Coach

**15—VINCE CREVISTON—Quarterback**

Last year Creviston proved himself as a capable quarterback . . . team leader . . . and skill in running the option . . . in spring ball he again showed he could handle the job . . .



**46—JIM BULLARD—Fullback**

A two-year veteran, Bullard should come into his own this season if his spring-game performance is any indication . . . averaged 4.2 yards rushing last season . . . averaged 6.0 in spring game . . . looks like a likely starter . . .



**34—MILFORD SUIDA—Tailback**

Suida's performance in the spring game showed that he is much improved over last season when he was the third-leading rusher . . . he looked stronger and faster . . . big things are expected of him this fall . . .



## Head Football Coach Ed Peasley

A tradition of winning was brought to the Northern Arizona University campus when Edward E. Peasley, formerly Stanford University linebacker coach, took over the head coaching reins in 1971.



Championship football teams have been Peasley's bag, both playing and coaching, for the best part of the past 20 years.

Peasley has been associated with four Rose Bowl teams, three times as a coach and once as a player. He was an outstanding lineman on the University of Washington team which compiled a 9-1 regular season record, losing only to Southern California 22-15, and then went on to beat Wisconsin 44-8 in the Rose Bowl on Jan. 1, 1960.

He was a student assistant coach at Washington in the 1960-61 season and watched the Huskies trim Minnesota 17-7 in the Rose Bowl after another 9-1 season when their only loss was a non-conference squeaker 15-14 to Navy.

Peasley was line and end coach when the Washington team dropped a Rose Bowl decision to Illinois, also 17-7, on Jan. 1, 1964. They lost their first three games of the season on their way to a 6-4 record, but came back strong to win the Pacific 8 crown.

In 1966 the new NAU mentor moved to Stanford as line coach and during 1970 he served as linebacker coach and saw his charges hold the potent Ohio State University team to 17 points while their team mates were scoring 27 to again emerge victorious in a Rose Bowl classic.

He has revived a program which saw the Lumberjacks of NAU win only two games in 1970 and come through with a 5-5 record in 1971. Peasley can lead the Lumberjacks no way but up in Big Sky Conference standings during the 1972 season.

Peasley, 37, is a Menodota, Ill., native and graduated from high school there where he was a three-year letterman in football, basketball and track. In 1955-56 he was a member of the 11th Naval championship team as a Camp Pendleton Marine. He then attended Compton College where he was a JC All-American on the championship team which played in the Junior Rose Bowl.

He was a three-year letterman at the University of Washington from 1957 through 1959 before taking up his coaching career.

Peasley is married, and he and his wife Eleanor have two daughters, ages 8 and 9.



**SCOTT SCHUMANN**  
Offensive Line Coach



**AL WORLEY**  
Defensive Backfield Coach