

NORTHERN ARIZONA UNIVERSITY

VS

SAN FRANCISCO STATE UNIVERSITY

519



**THE
COLLEGE
GAME** ©



Return Match Today Will

Passes for

Second Touchdown

STREAK
JUTS ENDS

6-6 on 4 Field Goals

Late Kick Wins A

Saturday, Sept., 16, 1972
Lumberjack Stadium 7:30 p.m.

OFFICIAL PROGRAM
50 Cents



1972 FOOTBALL STAFF--Front, left, Don Heizer, student trainer; Don Jones, graduate assistant, Rick Gordon, graduate assistant; Rich Barnett, graduate assistant; John Nuttall, graduate assistant; and Jim Newberry, student trainer. Back row, left, Mike Nesbitt, head trainer; Scott Schuhmann, offensive line; Ed Peasley, head coach; Al Worley, defensive backs; Don Anderson, offensive backs and receivers, Ken Sawin, offensive backs; and Rob Wables, student trainer. Not pictured; graduate assistants Terry Hudgens and Mike Boettcher.

Flagstaff Health Spa

AND FIGURE SALON

"YOUR HEALTH
IS YOUR WEALTH
INVEST TODAY"



- STUDENT DISCOUNTS
- OLYMPIAN WEIGHTS
- 4-WALL HANDBALL
- FIGURE CONTOURING
- ULTRA VIOLET SUNROOM
- JACUZZI WHIRLPOOL
- REDWOOD DRY SAUNA ROOM
- INDIVIDUAL DRESSING AND SHOWER STALLS
- INDIVIDUAL PROGRAMS, JUST FOR YOU

774-6619

111 E. ASPEN

DOWNTOWN FLAGSTAFF

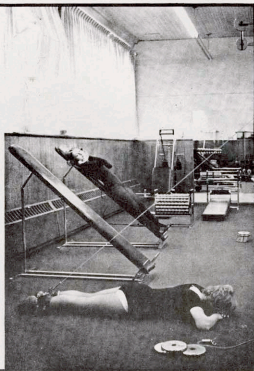

NORTHERN ARIZONA UNIVERSITY
LUMBERJACK GRID REVIEW

TABLE OF CONTENTS

NAU COACHING STAFF	2
GRAND CANYON	4
OAK CREEK CANYON	5
NAU BAND	6
POM PON GIRLS	7
CHEERLEADERS	8
TOWNJACKS	9
BLUECOATS	9
NCAA NATIONAL FEATURE	11
NAU OFFICIALS	12
TODAY'S GAME	13
PAST ATHLETIC FEATS	14
CENTURY CLUB	15
1972 NAU ROSTER	16
STARTING LINEUPS	19
OPPONENT'S ROSTER	21
OPPONENT'S CAMPUS	22
OPPONENT'S PLAYERS	23
1972 NAU PLAYERS	24
MONTEZUMA'S CASTLE	25
TODAY'S EMPHASIS	26
NAU FROM THE AIR	27
1972 NAU PLAYERS	28
FLAGSTAFF'S POW WOW	29
INDIVIDUAL RECORDS	30
1972 BIG SKY PREDICTION	31
1971 BIG SKY STANDINGS	31
LUMBERJACK HISTORY	32
NAU'S PRO PLAYERS	32
NAU'S ALL-AMERICA ATHLETES	33
MONUMENT VALLEY	34
METEOR CRATER	35

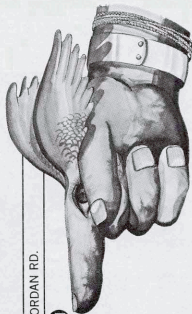

RIORDAN RD.



HIGHWAY 89 A

**This is
where
it's at.**

Hey University people. A new total service bank near your University. Want to open a checking account or a savings account? We can help you. Matter of fact, we offer about every banking service that could be of benefit to you. We even have an exclusive Newcomers Information Kit: helpful hints if you're new in town, a guide and maps to tell you what's going on and where. All kinds of facts to help you get settled. So if you want to know where it's at, come in and we'll show you.



FIRST NATIONAL BANK OF ARIZONA

MEMBER OF THE FEDERAL RESERVE SYSTEM

SPORTS INFORMATION DIRECTOR: Norm Borg

EDITOR: Wylie Smith

PHOTOGRAPHY: Norm Borg, Bill Hoyt, Doug Hutter, Wylie Smith

LOCAL ADVERTISING: Wylie Smith

NATIONAL ADVERTISING: Spencer Marketing Services
370 Lexington Avenue
New York, New York (10017)

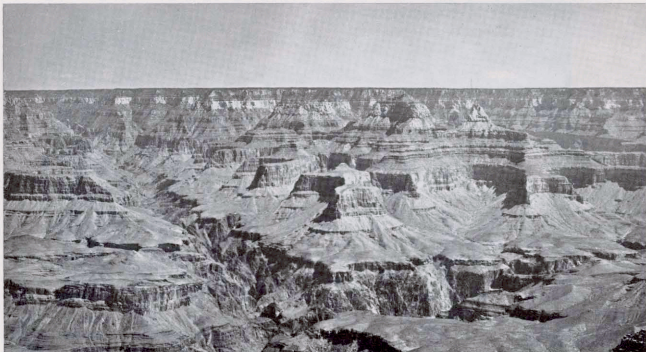

THE GRANDEST CANYON --- Northern Arizona's Grand Canyon is truly one of the scenic wonders of the world and it lies just 75 miles north of the NAU campus.

NORTHERN ARIZONA TAXI
774-2102

DAILY
GRAND CANYON
TOURS

TOURS OF ALL NORTHERN ARIZONA



NAVA HOPI

**TOURS
INC.**

774-5003

NATION-WIDE CHARTER SERVICE



ARIZONA
SNOW BOWL
AND
SKY RIDE

See Arizona From
It's Highest Viewpoint
Hours 9 a.m. to 5 p.m.
Take Highway 180 North
To Snow Bowl Turnoff

TRY OUR BEER-WINE BAR

HOWARD'S
LIQUOR
&
Sporting Goods

Next to the
Lumberjack

120 S. Sitgreaves

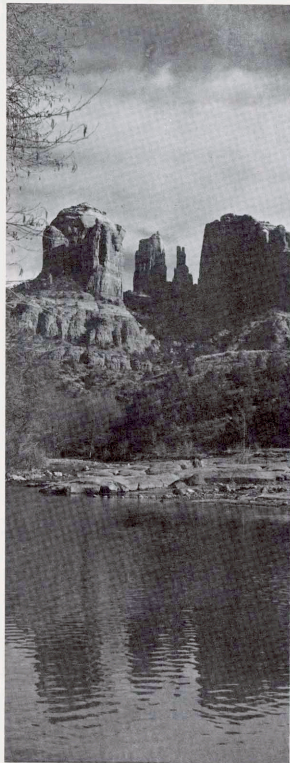

OAK CREEK CANYON --- Just 18 miles south of the NAU campus is picturesque Oak Creek Canyon. Sedona, some 27 miles south of NAU, offers an abundance of scenic spots.

FLAGSTAFF'S ONLY EXCLUSIVE SPORTING GOODS STORE

FLAGSTAFF SPORTSMAN



*"Where Sporting Goods Are a Specialty
Not a Sideline"*

BICYCLES
SERVICE
& SALES

TEAM
SPORTS
EQUIPMENT

BILL HIGLEY

774-1221

RUSS
PINKERMAN

322 WEST SANTA FE AVENUE
FLAGSTAFF

ROWAN'S

"YOUR NEIGHBORHOOD PHARMACY"

Greenlaw Village



2223 E. 7th Ave.
774-2767
FLAGSTAFF

NORMAN JUNG'S

FORT VALLEY



OLD
FASHION
SERVICE

U-HAUL

1800 N. FT. VALLEY ROAD 774-2814

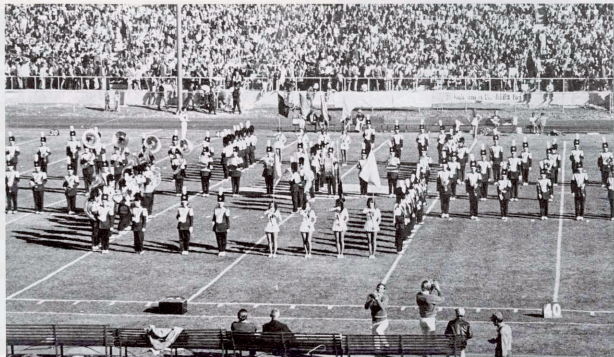

NAU'S MARCHING BAND --- Under the direction of Don Wolf, the 1972 NAU Marching Band, will provide color and eventful music at all home games.



SEE FORT McCLURG

WAZ

MUSEUM

A FRONTIER CAVALRY FORT COMES ALIVE
SEE THE OFFICERS — TROOPS — SCOUTS — INDIANS

IN FLAGSTAFF
NORTH ON US 89
Open Daily All Year
Large Gift Shop

HARPERS  **MAYTAG**
 HOME APPLIANCE CENTER

HAROLD E. HARPER
 PAUL E. HARPER

PHONE (602) 774-3341

GREENLAW VILLAGE • FLAGSTAFF, ARIZONA 86001



NAU'S POM PONS --- Members of the 1972-73 NAU Pom Pon squad are, front, left, Sandy Dunlap, Phoenix (Central), co-captain; and Kim Layton, Phoenix (Sunnyslope), captain. Seated, left, Beverly Cambron, Buckeye; Jennifer Lewis, Tuba City; Pat Fauland, Bisbee; Marian Van Buskirk, Phoenix (Washington); Mary Martin, Buckeye; Tina Parker, Scottsdale (Coronado); Sandy Genung, Tucson (Amphitheatre); and Mary Koury, Holbrook.

We're close to you in Flagstaff.

With three convenient offices staffed by helpful
Valley Bankers...to serve your every banking need.



BILL BORCHERDING
VP-Branch Manager
**DOWNTOWN
OFFICE**



ELTON TURNER
Manager
**UNIVERSITY
OFFICE**



JACK RICHARDS
Manager
**EAST FLAGSTAFF
OFFICE**

Valley Bank.

Leading bank in the Rocky Mountain states



MEMBER F.O.I.C.



NAU CHEERLEADERS --- Front, left, Ellie Savage, Santa Monica, Calif.; Kathy Ponte, Phoenix (East); Sandy Kostroski, Tucson (Palo Verde); Betsy Giddings, Phoenix (Washington); Diane Young, Phoenix (West) and Brenda Johnson, Window Rock. Back row, left, Becky Reynolds, Valparaiso, Ind.; Denise Espil, Litchfield Park (Agua Fria High); Phyllis Watson, Lakeside (Blue Ridge High); Sué Richards, Tucson (Sahuaro); and Berni Tewksbury, Globe.

**Babbitt's
britches**

10% EAST ASPEN DOWNTOWN FLAGSTAFF

1972-73 NAU BLUECOATS

*Milt Schroeder
Dean, Records and Admission
President

Richard Davies
South Center
Vice-President

*Joe Rolle
Dean, Student Services
Secretary

Vafayi Abolhassin
College of Engineering

Bill Anderson
Property Control

Sam Bliss
College of Education

R. B. Cavanaugh
Personnel

*Clayton Chance
College of Engineering

Robert Cooley
Public Information Director

*Robert Crozier
Alumni Secretary

Bill Davis
College of Engineering

*Bob Dickson
Student Affairs

*Jack Dixon
College of Engineering

Alan Flitcraft
Physical Education

James Fredrick
Counseling Center

*Virgil Gillenwater
Executive Vice President

*Eugene Grape
College of Business Administration

Herb Gregg
Physical Education

*Leo Haberlack
Physical Education

Lola Hall
College of Education

Kent Hepworth
College of Engineering

Jack Hesketh
Married Housing

Eugene Hughes
Provost, Arts and Science

Max James
English

Norman Johanson
Director of Athletics

*Moe Johnson
Physical Education

Met Kinney
Music

George Kyte
History

Arthur Lee
Grants

*Art Mansure
Humanities

*Lewis McDonald
University Relations

*Joseph Mehrhoff
Dean, Engineering

Mike Miles
College of Education

Lyle Mullens
College of Education

*LaVerne Pletcher
Director of Finance

Clarence Shaw
Music

*Tony Shelton
College of Engineering

Ollie Shullentarger
Physical Plant*

Mike Sickinger
Assistant, Finance

*Wylie Smith
Public Information Office

Harlan Stares
Vice President

Ralph Stout
College of Education

Howard Travis
Business Office

*Joseph Troxler
College of Engineering

J. Lawrence Walkup
President

Ken Weslowski
Business Office

John Wettaw
Chemistry

Don Wolf
Band Director

* Charter Member

1972-73 FLAGSTAFF TOWNJACKS

Erv Eoren

James Shirley

Dr. Lewis McDonald

First National Bank

Robert Clark

Virgil Swanner

Lowell Thorson

Jerry Ornatok

Jake Williams

Herb Gregg

Dr. Milt Schroeder

Pete Michael

Arizona Supply Company

Jack Wesel

David Kelly

Russ Pinkerman

Ernie Burrus

Babbitts

Teel Babbitt

John Babbitt

Paul Babbitt

Ralph Bilby

Bob Nannons

Harvey Morchauser

Dick Baker

M. Mike D. Mura

Raymond Lopp

George Leming

Jim Roodal

Dick Pickett

Frank Dickinson

Max Hamilton

Southern Union Gas

Francis Decker

Jerry Andreatos

JPA Floor Coverings

Joe Arredondo

William Gold

Tom Tissaw

Foodtown Super Market

W. L. Wood

Dr. Mike Miles

Dr. Charles Fauset

J. W. Kearney

Tony Gabaldon

Aspen Office Supply

Don DeLap

Az. Title and Trust of Coconino

Ernie Phillips

Melvin Hutchinson

Flagstaff Mortuary

Dick Bagwell

Robert Gaylord

Alan Flitcraft

Kenneth M. Frost

Dick Bagwell

David Smith, MD

William Gaylord, DDS

William Flick

Douglas Jackson

Modern Motors

Ralph Platt

Gilbert Sedrist, MD

Bucky Harris

Howard Wren, DDS

Arizona Public Service

E. Lee Hutchinson

J. Michael Flournoy

Vernon Cave

Harold Larson

Ellery Gibson

Malcolm Heck

Jess McMahon

Kenneth Doughty

Richard Deaver

Shelton Dowell

H. Ray Stutler

Jim Fox

Joe Rolle

Dr. J. Lawrence Walkup

Bledsoe's Men's Store

R. A. Bledsoe

Dr. Lyle Mullens

Don Clark

Merrill Young, Co.

Merrill Young

Robert Blair

George Hershey, DD

Lee Suffman

Robert Spackeen

Bill Garbarino

Dr. Richard Davies

M. G. Fronske, MD

William Randell

Arthur Dalpaiz, Jr., DDS

Andy's Sporting Goods

Amyl Burtin

Jack Knowles

Arizona Daily Sun

John Fuaight

Ken Brown

Alan Kinwig

Hadley Hicks

Larry Loven

Steve Marsteen

Tuffy Rice

Nava-Hopi Tours

Bill Davis

Andrew Wolf

Eddie Garcia

Monte Vista Hotel

Walter Johnson

Rollin Gosney, DDS

Dennis Morefield Signs

Dennis Morefield

Phoenix Investment Co.

Lornie Wilkerson

Valley National Bank

Bill Borcherding

Jack Richards

Clark Meritt

Elton Turner

Dwaine Thompson

Joe Hazlett

Ray Garcia

Robert Blazer

William Egan

Harper Maytag

Harold Harper

Paul Harper

Jerry Smith

Elmer Dressler

Howard Yost

Rowna's Pharmacy

Joe Rowan

Laurance Wren

William Epperson

Walter McDonald

Martin Auza

Branch Gill

Robert Conley

Huffer Oil Company

Jerry Gitsoa

David Oberhau

Ken McElyea

Sam Pappas

Jim Clements

David McKay

Gerald McMahon, MD

Bob Knoles

Tom Knoles

The Arizona Bank

Jim Lee

Wendell DeCross

Michael Riordan

Robert Mizer

Bob Cooley

Wylie Smith

NAU'S BOOSTER CLUBS

NAU Booster clubs help support the Lumberjack athletic program many ways. The Townjacks, a local organization of athletic-minded sports fans, is open to membership by individual or business. Individual membership is \$10 yearly and Business Membership is \$25. The NAU Bluecoats are a group of on-campus booster who promote NAU events and award the scholar-athlete. Initial membership is \$30 which includes blazer and yearly dues are \$10 thereafter.

Buy your family a lot of recreation

Here is one of those rare opportunities for you to combine the right investment with the right recreational community.

And your timing is perfect!

Continental Country Club is a going community... a year round family recreational community. The 18 hole championship golf course is already in operation. The Clubhouse and Pro Shop are open. The tennis courts, riding stables, trails and restaurants are all waiting there for you and your family. Go fishing, backpacking, hiking—skiing, skating and snowmobiling in winter.

Spectacular Arizona Scenery

Where else can you combine breathtaking scenery, recreational diversity and investment opportunity and still be an easy two hour freeway drive from Phoenix?

Continental Country Club is located in Flagstaff, high in the mountains

where the summer temperature averages a comfortable 77 degrees. You live in the shadow of the majestic San Francisco Peaks, surrounded by over 2000 acres of rolling countryside studded with huge Ponderosa pines. Yet Flagstaff is only 5 minutes away with all its conveniences—shopping centers, schools, churches, and medical facilities.

You are close to such attractions as Oak Creek Canyon, Grand Canyon, Lake Powell, Monument Valley and the famed Snow Bowl.

Unique Financial Advantages

Since Continental Country Club is located within the city limits of Flagstaff, you are eligible for conventional home financing, truly an important consideration. Your house will be easier to finance, easier to resell.

Over \$6 million have already been spent on grounds and improvements. Sewers and paved streets are already

in. Numerous lakes are filling now. Ten recreational facilities are being completed. The golf course is being expanded. All of these developments will safeguard your investment and help increase its value in years to come.

Extensive capital is required to sustain this type of expansion. And Continental Country Club is backed by a \$1 billion corporation. As a wholly-owned subsidiary of Continental Homes, Inc., it is part of the huge American Financial Corporation with assets of over a billion dollars.

Various other subsidiaries are nation wide and include The Provident Bank, American Financial Leasing and Services Company, Hunter Savings Association, United Liberty Life Insurance Company and the Cincinnati Enquirer Newspaper.

For more information about Continental Country Club, why not call 258-6896 in Phoenix.



Continental Country Club

6 miles east of Flagstaff
on Interstate 40

Continental Country Club & Estates
P.O. Box 16166
Phoenix, Arizona 85011

Gentlemen: I would like to take advantage of this unique investment opportunity. Please send complete information.

name _____

address _____

city _____

state _____

zip _____

my telephone is _____

CODE OF OFFICIALS SIGNALS



Touchdown or
Field Goal



Helping the Runner,
or Interlocked
Interference



Ball Ready to Play



Grasping
Face Mask



Delay of Game



Roughing the Kicker



Ball Dead; If Hand
is Moved from Side
to Side: Touchback



Illegally Passing
or Handling Ball
Forward



Incomplete Forward Pass,
Penalty Declined,
No Play, or No Score



Touching a Forward
Pass or Scrimmage Kick



Safety



Non-contact Fouls



Loss of Down



Substitution
Infractions



Clipping



Illegal Procedure
or Position



Blocking Below
the Waist



Offside (Infraction
of scrimmage or
free kick formation)



Illegal Shift



Player Disqualified



Illegal use of
Hands and Arms



Illegal Motion



Personal Foul



First Down



Ineligible Receiver
Down Field on Pass



Ball Illegally Touched,
Kicked, or Batted



Time out: Referee's
Discretionary or Excess
Time Out followed with
tapping hands on chest.



Forward Pass or
Kick Catching
Interference



Start the Clock



Intentional
Grounding

NAU OFFICIALS



Dr. J. Lawrence Walkup
NAU President



Dr. Norman Johansen
Director of Athletics



Dr. Lyle Mullens
Faculty Representative



Ed Peasley
Head Football Coach



Mike Nesbitt
Head Trainer



Don Anderson
Offensive Backs



Ken Sawin
Linebackers



Scott Schuhmann
Offensive Line



Al Worley
Defensive Backs



Rich Barnett
Graduate Assistant



Mike Boettcher
Graduate Assistant



Rick Gordon
Graduate Assistant



Terry Hudgens
Graduate Assistant



Don Jones
Graduate Assistant



John Nuttall
Graduate Assistant

FREE! ONE (1) FREE HOT DOG AND **FREE!**
 ONE (1) FREE ORDER OF FRIES

**Very Big
 in
 Hot Dogs**

1320 E. SANTA FE
 Limit 1 Per Customer Per Week
 EXPIRES DEC. 15, 1972

CLIP THIS COUPON

Der Wienerschnitzel

TONIGHT'S GAME

You can bet, with confidence, that Northern Arizona University football coach Ed Peasley put emphasis on the pass rush this week in practice.

The Lumberjacks second home open-pen of the young season, San Francisco State, has a pass-minded offense that critics claim is strictly out of necessity.

The Axers will be facing one of the Far West Conference's premiere passers tonight in Kirk Waller, who accounted for 2,003 yards last year through the air when the Golden Gators posted a 5-6 record.



by BILL NIXON
Arizona Republic Sports Writer

San Francisco State --- now with University status --- is coached by Vic Rowen, who led the 'Gators to five Far West titles in the Mid-1960's. In 1967 the Gators made it to the Camellia Bowl, only to lose 28-7 to potent San Diego State. Since then, they have been trying to relocate the winning formula.

Both of tonight's teams lost season-openers last week. San Francisco fell 37-6 to the University of Nevada at Reno and NAU, despite the Axers outgaining their foe, lost a most frustrating 14-7 contest to No. 9 rated (UPI) North Dakota State University.

The Axers would like to win big tonight, giving them confidence for the Big Sky opener next week (Sept. 23) at the University of Montana.

Fans can look for a more polished offense and a better over-all performance tonight, including better punt coverage. But of course, the defense, led by Tom Ramsey, Steve Combs and Shannon Lewis left little to be desired. Scott Free, who replaced All Big Sky middle linebacker Bo Boettcher this year, will be heard from, plenty, this fall. He was nominated as NAU's defensive player of the week for Big Sky honors and the offensive nomination went to running back Willie Perry. Game captains this week will be Perry and linebacker Joe Hernandez.

NEXT FOES: Next week NAU will be on the road to meet Montana in a Big Sky game and San Francisco State will host California State University at Northridge, a team NAU will meet October 28.

BIG SKY PLAYERS OF THE WEEK: Tom Ramsey, 6-5, 248-pound senior defensive tackle and Scott Free, 5-10, 200-pound senior middle linebacker were selected as co-linemen of the week in the Big Sky Conference for their top-notch play last week against North Dakota State --- each was in on 20 tackles and the mighty Bison had just three first downs in the final half!

NAU'S 1972 OPPONENTS RECORDS

TEAM	W	L	T	PTS	OPP-PTS
North Dakota State	2	0	0	35	24
San Francisco State	0	1	0	6	37
University of Montana	0	1	0	0	35
New Mexico Highlands	0	1	0	24	28
Montana State University	0	1	0	28	48
Trinity University	1	0	0	9	7
Weber State College	0	0	0	-----	-----
Cal State Univ-Northridge	0	0	0	-----	-----
Louisiana Tech University	1	0	0	7	0
University of Hawaii	0	0	0	-----	-----
Boise State College	0	0	0	-----	-----
TOTALS	4	4	0	109	170

LAST WEEK'S SCORES: North Dakota State 14, NAU 7; Nevada-Reno 37, San Francisco State 6; South Dakota 35, Montana 0; Sun Ross 28, N. M. Highlands 24; Trinity 9, Southwest Texas 7; Louisiana Tech 7, Southwestern Louisiana 0; University of North Dakota 48, Montana State 28.

1972 NAU SCHEDULE

- Sept. 9 North Dakota State 14, NAU 7
- Sept. 16 San Francisco State
- *Sept. 23 At Montana
- Sept. 30 At N. M. Highlands
- *Oct. 7 At Montana State
- Oct. 14 Trinity University
- *Oct. 21 Weber State
- Oct. 28 At Cal State Univ-Northridge
- Nov. 4 Louisiana Tech
- Nov. 11 At Hawaii
- *Nov. 18 Boise State

* -Big Sky Games

1972 SFSU SCHEDULE

- Nevada-Reno 37, SFSU 6
- Sept. 16 At Northern Arizona
- Sept. 23 Cal State Univ-Northridge
- Sept. 30 At St. Marys College
- *Oct. 7 Univ Calif-Davis
- Oct. 14 At Cal Lutheran
- Oct. 21 Azusa Pacific College
- *Oct. 28 Chico State College
- *Nov. 4 At Cal State-Hayward
- *Nov. 11 Sacramento State
- *Nov. 18 At Humboldt State

* -Fra West Conference Games

BIG SKY CONFERENCE

(All-Games)

TEAM	W	L	T	PTS	OPP
Boise State	0	0	0	-----	-----
University of Idaho	0	0	0	-----	-----
Weber State College	0	0	0	-----	-----
Northern Arizona	0	1	0	7	14
Idaho State Univ.	0	1	0	14	30
Montana State Univ.	0	1	0	28	48
Univ. of Montana	0	1	0	0	35

LAST WEEK'S SCORES

- North Dakota State 14, NAU 7
- Wyoming 30, Idaho State 14
- South Dakota 35, Montana 0
- North Dakota 48, Montana State 28

THIS WEEK'S SCHEDULE

- San Francisco State University at NAU
- North Dakota State at Montana State
- Nevada-Las Vegas at Boise State
- Ohio University at Idaho University
- South Dakota at Idaho State
- North Dakota at Montana
- Weber opens next week

RECALLING PAST ATHLETIC FEATS

Last season, NAU's cross country program bore its first fruit.

In six years, cross country at NAU has gone from "something to do" to a nationally recognized program under the tutelage of head coach Leo "Red" Haberlack.

Last fall NAU and the University of Montana tied for the Big Sky title and finished ninth in the NCAA University Division meet at the University of Tennessee.

Richard Sliney, two-time individual champ in the Big Sky will be after his third title this fall when NAU is host to the conference meet Saturday November 11th at the Village of Oak Creek, south of Sedona.

Strong supporting efforts will come from Richard Selby, Dave Tocheri and Dan Sauers, all veterans. Sophomores expecting help NAU include Greg Sawyer and Neil Howk while top freshmen include Mickey Glaser and Cruz Trullio.

The remainder of the 1972 NAU home schedule will include Arizona State University of September 30th and the NAU Invitational which will be held October 21st at the Village of Oak Creek.

Besides last year's ninth place finish in the NCAA meet, NAU placed seventh in the 1967 NAIA national meet when Tocheri and Sliney finished 6th and 7th respectively. Last year Sliney was 6th and year before last he was 12th in the NCAA meet.

AFTER BIG SKY TITLE -- After having tied the University of Montana for the 1971 Big Sky Conference Cross Country title, NAU will be out to claim the title. Top NAU runners include, left, Richard Selby, Kent, England; and Dave Tocheri, Ontario, Canada. Sliney and Tocheri have won All-America honors at NAU and all four of the above runners have been instrumental in NAU's outstanding cross country and track and field programs at NAU.



See Caption Below

Andy's 774-4401
23 N. BEAVER
FLAGSTAFF

LIQUOR & SPORTING GOODS



QUALITY SALES & SERVICE

774-6801

17 N. Leroux

**House
of
Sound**

9 North Leroux

774-6064

KCLS RADIO
600

The Voice
of
NAU Sports

HEAR PLAY-BY-PLAY

AT HOME

OR AWAY

5,000 WATTS

1972-73 NAU CENTURY CLUB MEMBERS



JOHN ALLEN Alumni	ALBERT CIRCOSTA Alumni	GRAND CANYON TRAVEL AGENCY MR. and MRS. CECIL GRIGGS	KARL MANGUM Attorney
WILLIAM ANDERSON NAU	ROBERT CLARK First National Bank	FLAIR Sportswear	ARTHUR MANSURE NAU
CHESTER AINSWORTH NAU	DUDLEY CLEMENTS All-American Distributing Co.	LOLA HALL NAU	JOSEPH C. MAYHO NAU
ED ALSUP El Paso Natural Gas	RICH COOK Friar Tucks	VINCE HAMANT Architect	DWIGHT C. MEHRHOFF NAU
CHARLES APT	ROBERT COOLEY NAU	MATT O. HANHILLA Alumni	MIKE MILLES NAU
JOE ARREDONDO JPA Floor Coverings	ROBERT CLARK First National Bank	BUCKY HARRIS Continental Golf Shop	K. NOEL MILLER Accountant-Alumni
JIM BABBITT Babbitt Ford	OSCAR CRICK Arizona Refining Co.	CLIFFORD HARKINS Alumni	ELWOOD MILLER Alumni
JOHN BABBITT Babbitts	ROBERT "BOB" CROZIER NAU-Alumni	HAROLD HARPER Harper Maytag	CLAY MOORE NAU
PAUL BABBITT Babbitts	ART DALPAZ Dentist	CLIFTON HARKINS Alumni	LYLE MULLENS NAU
TED BABBITT Babbitts	RICHARD O. DAVIES NAU	MARY JANE HASKIN	LEWIS MCDOY McDoy Motors
DICK BAGWELL Flagstaff Mortuary	BILL DAVIS NavaHopi Tours	L. GEORGE HERSHEY, D.O.	LEWIS McDONALD NAU Alumni
BERT BAKER Baker-Baker Firestone	RICHARD DEAVER New York Life	JAMES HOLDER Optometrist	JESSE MOMAHON Accountant
BOB BARNES Foodtown	DON DeLAP Apsan Office Supplies	HOLIDAY INN Jerry Stors	MONTE VISTA HOTEL John Johnson
GEORGE BELL Bell Contracting Co.	BART DEL DUCA Contractor	EUGENE HUGHES NAU	VIC NACKARD Victor Transit Co.
JAMES BIGLIN NAU	ROBERT DICKESON NAU	JOHN HUGHES Southern Union Gas	RONALD NEWMAN
RALPH BILBY Babbitts	JACK B. DIXON NAU	LEE HUTCHISON Foodtown	FRED NEWELL NAU
BOB BLASER Southwest Forest	WARREN DOWD Sage Food	RUSS JACKSON Alumni	DON NIELSON Arizona Refining Co.
SAM BLISS NAU	BOB EVANS Alumni	WESLEY JACKSON	BOB NIMMONS Babitts
RON BOATWRIGHT Kick Contracting	BILL EGAN Wilson, Compton, Egan - Atto	MAX JAMES NAU	KATHARINE NUTT NAU
W. V. "BILL" BORCHERDING Valley National Bank	JOHN FAUGHT Miladies	JIM JAMISON Contractor	RONALD NEWMAN
ERVIN BOREN Highway Department	CHARLES FAUSET NAU	AL and HILDA JENNINGS NAU	FRED NEWELL NAU
SAM BOROZAN Alumni	J. MICHAEL FLOURNOY Attorney	NORMAN B. JOHANSEN NAU	DON NIELSON Arizona Refining Co.
BRUCE BOWMAN NAU	DARRIEL AND DONNA FOSBERG Der Winesschneitzel	J. WHEELER KEARNEY Kearney News Agency	BOB NIMMONS Babitts
ELDON BOWMAN NAU	JAMES FOX KOAI-TV	ROY B. KILLINGSWORTH Killingsworth Enterprises, Inc.	KATHARINE NUTT NAU
CHARLES BOYER Boyer Metal Co.	M. G. FRONSKE, M.D.	HAROLD LARSON NAU	ONE HOUR "MARTINIZING" Larry Lovin John Holmes
JAKE BRACKER Alumni	BILL GAYLORD Dentist	KNOLES BAKERY Bob Knoles	DONALD OVERTURF NAU
E. JAMES BRADY KEOS Radio	LOREN GEISINGER Ed Post Realty	MR. and MRS. HEARTSTILL KORNEGAY	SAM PAPPAS CPA
BUCK BROWN Brown Contracting Co.	ELLERY GIBSON NAU	E. RUSSELL KUCHEL NAU	DWIGHT PATTERSON Baseline Cattle Co.
KEM BROWN KCLS Radio	JERRY GIBSON Huffer Oil Co.	GEORGE W. KYTE NAU	J. C. PEW
EARL CANIFORD	ED GLEDHILL Arizona Public Service	RAY LARKEY Contractor	ERNIE PHILLIPS Arizona Title and Trust
CHARLES CASEBEER, M.D.	VIRGIL GILLENWATER NAU	JAMES LEE Arizona Bank	LAVERNE PITCHER NAU
VERNON CAVE Flagstaff Glass	RICHARD GOPLIN Farmer's Insurance	PETE LINDEMANN Dentist	RUSS PINKERMAN Flagstaff Sportsman
CLAYTON CHANCE NAU	ROLLIN GOSNEY Dentist	G. R. LOPP	MIKE PURCELL Flagstaff Vending
DREW CHRISTIE NAU	HAROLD WEAVER Southwest Forest	JOHN LUKE Arizona Bank	STAN RASMUSSEN NAU
COL. R. H. MAMPLE Hawaii (U.S.M.C. - Ret.)	DAVID BIDDINGER	LUMBERJACK RESTAURANT Bob Morrison	WOODY RHODES Rosettee Cocktail Lounge
		CELIA RICKARD	EDMUND RICKARD NAU
		R. R. EVANS Wholesale Distributors	JOSEPH ROLLE NAU
			FRANK ARMSTRONG Alumni
			JOSEPH RENO, MD Surgeon
			JOE ROWAN Rowan's Pharmacy
			SAN FRANCISCO PEAKS HUNT CLUB
			CHARLES SAUNDERS KCLS
			JOHN SCHLOTFELD Alumni
			ELLSWORTH SCHNEBLEY Alumni
			MILTON SCHROEDER NAU
			DAVID SEAMAN NAU
			A. E. SHELTON NAU
			OLLIE SHULLENBARGER NAU
			WYLLIE SMITH NAU
			E. HARLIN STAIRES NAU
			EVERETT STILES Alumni
			CARL SUNDOQUIST Northern Arizona Refrigerator Sales and Service
			VIRGIL SWANNER First National Bank
			HOWARD TAFT Howard's Liquors
			TENOCHTITLAN Frank Garcia Trini Garcia
			CECIL THOMAS IBM
			J. LEE THOMPSON
			L. V. THOMPSON Tyrell Chevrolet-Buick
			WILLIAM THOMPSON NAU
			TOM TISSAW Tissaw's
			WES TOWNSEND Alumni
			ELTON TURNER Valley National Bank
			J. LAWRENCE WALKUP NAU
			DOUG WALL Attorney
			JACK WEISEL Arizona Supply Co.
			JOHN WETTAW NAU
			ALFRED WOHLSCHEGEL Alumni
			MERRILL YOUNG Coors North
			EDWARD ZIEGLER E-Z Janitor Supply
			DAROLD SHUTT NAU

1972 LUMBERJACK FOOTBALL ROSTER

NO.	NAME	POS.	HT.	WT.	YR.*	Hometown-High School-or JC
3	Gary Galati	PK	5-10	170	Jr.-2	Tucson (Amphitheatre)
10	Chip Ellwanger	QB	6-2	195	Jr.-1	Kingman (Kingman HS)
11	John Carroll	DB	6-0	190	Sr.-1	Ftn. Valley, Calif. (Golden West JC)
14	Ed Jones	DB	5-10	160	Jr.	Mechanicsburg, Pa. (Trinity HS)
15	Vince Crivston	QB	5-10	165	Jr.-1	Bisbee (Bisbee HS)
16	Bud Kane	QB	6-1	180	Jr.	Riverside, Calif. (Riverside JC)
17	Rick Wilson	WR	6-0	183	Jr.	Philadelphia, Pa. (Ariz. Western)
20	Rosie Van	WR	5-7	160	Sr.-3	Winslow (Winslow HS)
21	Randy Wikert	DB	5-11	175	Sr.-1	Long Beach, Calif. (Long Beach CC)
24	John Kmetovic	DB	5-9	170	Sr.-3	Palo Alto, Calif. (Cubberley HS)
25	Dave Howard	DB	6-1	165	Jr.	Riverside, Calif. (Riverside JC)
27	Al Gilpin	DB	6-1	185	Jr.	Riverside, Calif. (Riverside JC)
28	Darrell Mitchell	RB	5-11	185	Jr.	San Francisco, Calif. (S. F. CC)
29	Rufus Mullen Jr.	DB	6-0	170	Sr.-1	Artesia, Calif. (Palo Verde JC)
30	Vic Boniolo	FB-LB	6-1	195	Jr.	King Park, L. I., N. Y. (Ariz. Western)
32	Robert Richey	WR	6-2	185	Jr.	Phoenix (Phoenix College)
33	Randy Carter	FB	6-2	220	Jr.	Las Vegas, Nev. (Mesa CC)
34	Mitford Suida	FB	5-10	213	Jr.-2	Tucson (Amphitheatre HS)
35	Tom Rogers	FB	5-11	200	Sr.-1	Santa Ana, Calif. (Fullerton JC)
36	Steve Martin	DB	5-11	180	Sr.-1	LaPuente, Calif. (Mt. San Antonio JC)
38	Willie Perry	RB	5-9	190	Jr.	Gardena, Calif. (E. Los Angeles JC)
39	Shannon Lewis	LB	6-1	191	Jr.	Douglas (Arizona Western)
42	Bo Williams	RB	6-1	185	Jr.	Gainesville, Tex. (Napa, Calif. JC)
44	Bill Wagner	LB	5-10	197	So.-1	Tucson (Salpointe)
45	Major Smith	DB	6-1	175	Sr.	Pennsauken, N. J. (Pennsauken High)
46	Jim Bullard	RB	6-0	180	Jr.-2	Camp Verde (Camp Verde HS)
47	Rick Howard	RB	6-1	185	Jr.	Yuma (Ariz. Western)
48	Chuck Apt	DB	6-0	170	Fr.	Iola, Kans. (Iola HS)
49	Scott Free	LB	5-10	200	Sr.-1	Vista, Calif. (Palomar JC)
50	Joe Sanchez	C	6-3	230	Sr.-3	Superior (Superior HS)
51	Joe Hernandez	LB	5-10	187	Sr.-3	Nogales (Nogales HS)
52	Al Culdice	LB	6-1	185	So.	Port Angeles, Wash. (Sequim HS)
53	Monte Beck	LB	6-0	210	Jr.	Riverside, Calif. (Riverside JC)
54	Rich Wilson	LB	6-2	210	So.	Berkeley, Calif. (Laney JC)
55	Terry Hoerner	C	6-3	210	So.-1	Scottsdale (Brophy HS)
56	Charles Gover	LB	6-2	195	So.-1	Chinle (Chinle HS)
57	John Miller	C	6-3	255	Sr.-2	Tucson (Catalina HS)
59	Phil Hildebrand	LB	5-9	185	So.	Bowie (Bowie HS)
60	Tim Sanford	OG	5-10	225	Jr.-2	Phoenix (St. Mary's)
62	John Cometh	DT	6-2	210	Jr.-1	Prescott (Prescott HS)
63	Randy Bishop	DT	6-4	230	Jr.	Scottsdale (Mesa CC)
64	Bob Donahue	OG	6-2	205	Sr.-1	Encino, Calif. (Pierce JC)
65	Reuben Rios	OG	5-10	225	So.	Douglas (Douglas HS)
66	Paul Edge	DT	6-2	230	Jr.	San Diego, Calif. (San Diego Mesa JC)
67	Gary Hitterman	OT	6-3	225	So.-1	Phoenix (West HS)
68	Bob James	DE	6-5	240	Fr.	Eloy (Santa Cruz HS)
69	Alvin Moreira	OG	5-10	226	Jr.	Honolulu, Hawaii (Eastern Ariz.)
70	Steve Combs	DT	6-1	230	Sr.-1	Phoenix (Glendale CC)
71	Gilbert Ramos	OT	6-5	230	So.-1	Tucson (Tucson HS)
72	Bob Rickert	OG	6-1	215	Jr.	Scottsdale (Mesa CC)
73	Mike Ivey	DE	6-2	218	Jr.	Winslow (Ariz. Western)
74	Jim Volpe	OG	6-2	215	Sr.-3	Yuma (Kofa HS)
75	George Kagele	DT	6-2	228	So.	Prescott (Prescott HS)
76	Sean Gaffney	DT	6-2	230	Sr.-1	Covina, Calif. (Mt. San Antonio JC)
77	Bill Seabrook	DE	6-1	198	Jr.	Cahreston, N. C. (Mesa College Colo.)
78	Bruce Ivor	DT	6-3	218	So.-1	Phoenix (Central HS)
79	Randy Jagger	OT	5-11	220	Sr.	Long Beach, Calif. (Long Beach CC)
80	Jude Jenners	DT	6-3	220	Sr.-1	Phoenix (Glendale CC)
81	Rich Carlberg	WR	6-1	178	So.	Benson (Benson HS)
82	Walt Mannon	WR	6-3	170	Sr.-2	Portsmouth, Ohio (Portsmouth HS)
83	Todd John	TE	6-4	200	So.	Benson (Benson HS)
84	Tom Ramsey	DE	6-5	230	Sr.-3	Yuma (Yuma HS)
85	Kino Flores	TE	6-2	210	Jr.-2	Winkelman (Hayden HS)
86	Ken Sherman	DE	6-3	215	Jr.	Marana (Phoenix College)
87	Bob Chandler	DE	6-3	235	Jr.	Rockford, Ill. (Rockford CC)
88	Kelly Schuitz	TE	6-2	210	Sr.-1	Palo Alto, Calif. (Foothills JC)
89	Eric Schrader	DE	6-1	200	So.-1	Tucson (Sahuaro HA)

* -Letters won at NAU.

A LOT OF LITTLE CARS HAVE TWO DOORS. THIS ONE HAS TWO ROOFS.

Vega is a little more car than a lot of little cars.

The roof, for instance, is constructed of not one but two separate steel panels, one under the other, to add strength and quiet to the car.

And although, like we said, a lot of little cars have two doors — very few of them have steel guard beams built into them, like the Vega doors do.

Vega gives you more engine than most little cars: A 140-cubic-

inch overhead cam four that can handle turnpike speeds quite comfortably without a lot of straining.

And where some little cars let you feel every little bump, Vega has big coil springs at all four wheels to help take the harshness out of the ride.

The point of this ad is quite simple. We're just telling you that our Vega, although not a big car, is certainly a lot of car.

From road to roofs.

VEGA
CHEVROLET

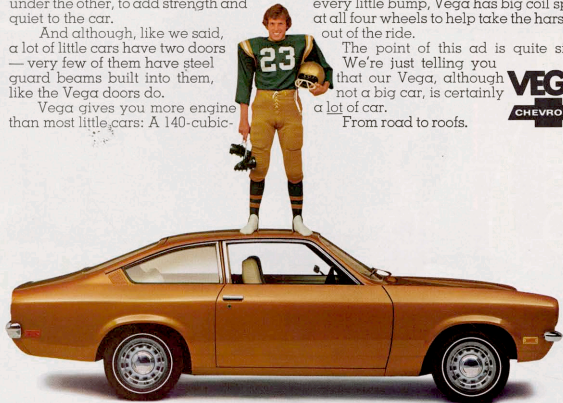

Chevrolet. Building a better way to see the U.S.A.

Highway safety begins at home. Buckle up before you leave.

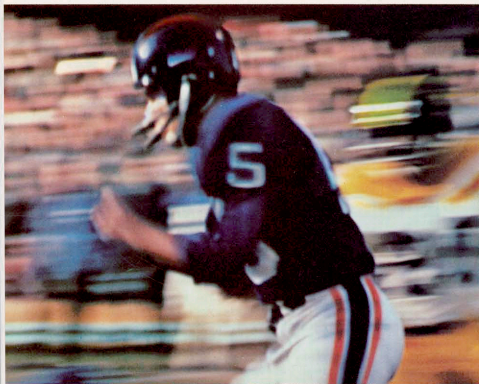

Coca-Cola® and Coke® are registered trademarks which identify the same product of The Coca-Cola Company.

Enjoy
Coke
Trade-mark ®

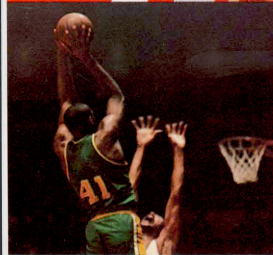

Enjoy
Coca-Cola
Trade-mark ®



WHEN THE GOLDEN GATORS HAVE THE BALL

SFSU OFFENSE			NAU DEFENSE		
NO	NAME	POS	NO	NAME	POS
44	REEDING	SE	87	CHANDLER	RE
61	CARSON	LT	70	COMBS	RT
60	WILLIAMS	LG	78	IVOR	LT
75	D. MORGAN	C	84	RAMSEY	LE
69	UNRUH	RG	51	HERNANDEZ	QLB
77	DRESIE	RT	49	FREE	MLB
88	HOLMGREN	TE	44	WAGNER	SLB
16	WALLER	QB	29	MULLEN	LCB
30	RUDOLPH	TB	25	HOWARD	RCB
10	DILTS	FB	21	WIKERT	SS
27	CELISO	FL	36	MARTIN	OS

OFFENSIVE AVERAGE: 203

DEFENSIVE AVERAGE: 201

WHEN THE LUMBERJACKS HAVE THE BALL

NAU OFFENSE			SFSU DEFENSE		
NO	NAME	POS	NO	NAME	POS
82	MANNON	SE	80	MAIOLINI	RE
76	GAFFNEY	QT	73	QUINT	RT
60	SANFORD	OG	78	COBOS	LT
50	SANCHEZ	C	85	VASQUEZ	LE
74	VOLPE	SG	58	BIANCHI	RLB
71	RAMOS	ST	55	MORGAN	MLB
88	SCHULTZ	TE	51	McCANN	LLB
16	KANE	QB	24	JONES	RCB
38	PERRY	TB	48	BAPTISTA	LCB
35	ROGERS	FB	21	F. OROSS	RS
20	VAN	FL	12	P. OROSS	LS

OFFENSIVE AVERAGE: 205

DEFENSIVE AVERAGE: 202

THE GOLDEN GATOR SQUAD

5	Ferrigno, WR	55+	Morgan, LB
10	Dilts, RB	56	Parker, LB
11	Miller-QB-K	57	Vigna, C
12	Oross, DB	58	Bianchi, LB
14	Paniqua, DB	59	Deely, C
15	Cabrill, QB	60	Williams, OG
16	Waller, QB	61	Carson, OT
17	Hayes, QB	62	Morello, OG
18	Greene, DB	63	Favero, OG
19	Bouey, E	64	Hines, DE
20	Seymour, K	65	Ledesma, DT
21	F. Oross, DB	66	Simons, OG
22	Yaso, DB	67	McClure, DE
23	Thompson, DB	69	Unruh, DT-G
24	Jones, DB	71	McIntyre, OT
25	Cathcart, DB	72	Quint, DT
26	Rhodes, DB	73	Quint, DT
27	Celso, WR	74	Dillon, OT
29	Robinson, DB	75	Morgan, C-T
30	Rudolph, RB	76	Kenney, OT
31	Long, RB	77	Dresie, OG-T
32	Berg, RB	78	Cobos, DT
33	Winding, LB	80	Maiolini, DE
34	Ramsey, WR	81	Stuckey, DE
35	Soong, DB	82	Ariza, SE
41	Fernandez, RB	83	Newton, DT
44	Redding, WR	85	Vasquez, DE
45	Beatty, WR	86	Jensen, WR
46	Baptista, DB	87	Kaufeldt, LB
49	Rocha, K	88	Holmgren, TE
51	McCann, LB	89	Harris, WR
52	Wiltz, LB		

(Complete Golden Gator roster on page 21)

THE LUMBERJACK SQUAD

3	Galati, PK	54	Hoerner, C
10	Eliwanger, QB	56	Gover, LB
11	Carroll, DB	57	Miller, C
14	Jones, DB	59	Hildebrand, LB
15	Creviston, QB	90	Sanford, OG
16	Kane, DB	52	Corneth, DT
17	Wilson, WR	63	Rios, DT
20	Van, WR	64	Donahue, OG
21	Wikert, DB	65	Gleason, OG
26	Kmetovic, DB	66	Edge, DT
25	Howard, DB	67	Hitterman, OT
27	Gilpin, DB	68	James, DT
28	Mitchell, RB	69	Morino, OG
29	Mullen, DB	70	Combs, DT
30	Bonielo, FB-LB	71	Ramos, OT
32	Richey, WR	72	Rickert, OG
33	Carter, FB	73	Ivey, DE
34	Suida, FB	74	Volpe, OT
35	Rogers, FB	75	Kagele, DT
36	Steve Martin, DB	76	Gaffney, OT
38	Perry, RB	77	Seabrook, DE
39	Lewis, LB	78	Ivor, DT
41	Creviston, DB	79	Jagger, OT
42	Williams, RB	80	Jenners, DT
44	Wagner, LB	81	Carlberg, WR
45	Smith, DB	82	Mannon, WR
46	Bullard, RB	83	John, TE
47	Howard, RB	84	Ramsay, DE
48	Apt, DB	85	Flores, DE
49	Free, LB	86	Sherman, TE
50	Sanchez, C	87	Chandler, DE
51	Hernandez, LB	88	Schultz, TE
52	Cudlice, LB	89	Schrader, DE
53	Beck, LB		

(Complete NAU roster on page 16)

NORTHERN ARIZONA COCA-COLA BOTTLERS FLAGSTAFF-WINSLOW



It's the real thing. Coke.

Trade-mark ©

Trust Texaco
for a great motor oil



and the right gasolines for you.

1972 SAN FRANCISCO STATE UNIVERSITY ROSTER

NO	NAME	POS	HT	WT	CLASS*	HOMETOWN	NO	NAME	POS	HT	WT	CLASS*	HOMETOWN
5	Daniel Ferrigno	WR	5-8	160	SO-1	San Francisco	53	Bruce Myers	DE	6-0	205	SO-1	Arbuckle
10	Clint Dilts	RB	6-0	193	SR-2	Corte Madera	55	Dave Morgan	LB	6-0	215	SR	Watsonville
11	Don Miller	QB-K	5-10	163	FR	Orinda	56	Robert Parker	LB	6-0	200	JR-1	San Francisco
12	Pete Cross	DB	5-9	180	JR-1	San Francisco	57	Ken Vigna	C	6-2	215	SO-1	San Francisco
14	Frank Paniagua	DB	5-7	160	SO-1	San Francisco	58	Bob Bianchi	LB	6-1	185	SO	Manteca
15	Richard Catral	QB	6-1	195	JR	Sacramento	59	James Dewly	C	6-1	220	SO-1	San Francisco
16	Kirk Walter	QB	6-1	190	JR-1	Santa Cruz	60	Hans Williams	OG	5-11	212	JR	Boron
17	Dan Hayes	QB	6-1	180	SO-1	San Francisco	61	Dave Carson	OT	6-0	225	JR-1	San Francisco
18	Patrick Greene	DE	5-9	175	JR	Novato	62	Michael Morello	OG	5-11	195	SO	San Francisco
19	Kevin Bouey	E	5-11	175	SO	San Francisco	63	Geno Favero	OG	6-0	215	JR	Castroville
20	Steve Seymour	K	6-3	195	JR-1	Santa Cruz	64	Dain Hines	DE	6-2	210	JR-1	Valley San Jose
21	Frank Oross	DB	6-0	195	SR-2	San Francisco	65	Michael Ledesma	DT	6-0	205	JR	Trona
22	Kenneth Yasso	DB	5-9	170	SO	Honolulu	66	Muggs Simons	OG	6-3	230	SR-1	Dixon
23	Willie Thompson	DB	5-11	175	SO	San Diego	67	James McClure	DE	6-1	230	SO-1	Menlo Park
24	Ed Jones	DB	5-10	190	SO-1	Oakland	69	Robert Unruh	OT-G	6-3	225	SR-1	USC San Francisco
25	Sam Cathcart	DB	5-9	170	JR	Santa Barbara	71	Duncan McIntyre	OT	6-4	230	JR	El Cerrito
26	Bruce Rhodes	DB	6-0	185	SO-1	San Francisco	72	William Duplissea	DT	6-4	255	SR	Belmont
27	Edwin Celso	WR	6-0	185	JR	Salinas	73	Lou Quint	DT	6-2	215	SR-1	Sacramento
29	David Robinson	DB	5-11	185	JR	San Francisco	74	Hilton Dillon	OT	6-2	255	JR	San Francisco
30	Aaron Rudolph	RB	5-9	175	SR-1	Vallejo	75	Dan Morgan	C-T	6-0	210	SR-1	Valley San Jose
31	Vernon Long	RB	5-10	190	SR-1	Washington, D. C.	76	Tom Kenney	OT	6-3	275	JR	Santa Rosa
32	Greg Berg	RB	5-5	140	SO	LaPuenta	77	Mike Dresie	OG-T	6-2	215	SO-1	Antioch
33	Lavelle Winding	LB	5-12	180	SO-1	San Francisco	78	Luis Cobos	DT	6-3	255	JR	San Francisco
34	Steve Ramsay	WR	6-1	180	JR-2	San Francisco	80	Glenn Maiolini	DE	6-2	217	JR-1	San Francisco
35	Llew Soong	DB	5-9	165	SR-1	Honolulu	81	Robert Stuckey	DE	6-5	233	JR-1	Pacifica
41	David Fernandez	RB	6-0	175	JR-1	Oakland	82	Manuel Aralza	SE	5-9	165	SR	Watsonville
44	Howard Redding	FLK	5-11	170	JR	Dos Palos	83	Richard Newton	DT	6-5	245	JR	Stockton
45	Lincoln Beatty	FLK	6-2	180	JR-2	Sacramento	85	Alex Vasquez	DE	6-1	215	JR-1	Bakersfield
48	Robert Baptista	DB	5-8	160	JR-1	Fremont	86	Jeff Jensen	FLK	5-11	180	SR-2	South San Francisco
49	Ed Rocha	K	5-10	190	JR	Newman	87	Barney Kaufeldt	LB	6-2	205	JR-1	San Francisco
51	Alan McCann	LB	6-0	205	SO-1	San Francisco	88	Jens Holmgren	TE	6-2	205	FR	San Francisco
52	Robert Wiltz	LB	5-10	200	JR-1	San Francisco	89	Phillip Harris	FLK	6-3	200	JR	Oakland



LARRY LOVEN

LARRY AND JOHN
BACK THE AXERS



JOHN HOLMES

GOLDEN GATOR OFFICIALS, PLAYERS



Dr. S. I. Hayakawa
President



Paul Rundell
Director of Athletics



Vic Rowen
Head Football Coach



(48) Bob Baptista
Defense Back



(41) Dave Fernandez
Running Back



(31) Vernon Long
Running Back



(80) Glenn Maiolini
Defense End



(75) Dan Morgan
Center



(73) Lou Quint
Defense Tackle



(30) Aaron Rudolph
Running Back



(85) Alex Vasquez
Defense End



(16) Kirk Waller
Quarterback

Tissaw's

109 N. Leroux

Downtown Flagstaff

774-2960

- Athletic Supplies
- Team Discounts
- Trophies
- Custom Engraving
- Custom Lettering on
Sweatshirts, Jackets, etc.
- Converse Shoes
- Addidas Shoes
- Spot-Built

A PROFILE OF SAN FRANCISCO STATE UNIVERSITY

San Francisco State University today is an institution of higher learning, indigenous to the Bay Region it serves, conditioned to the times in which it functions.

The lively student body of more than 18,000 with faculty roster of approximately 1,100 members comprise an academic community which is vital, creative and continually searching for new ways to achieve its goals.

Through-out its history the University has been a meeting place for students of diverse cultures and backgrounds, a focal point for these from both the metropolitan and the more distant areas, a site of instruction which is hospitable and accessible to all who are qualified to enter.

San Francisco State University still in the process of expansion, now has 20 modern structures on a gentle slope rolling toward Lake Merced. The majority of the buildings are clustered around a grassy, tree-studded quadrangle.

Included is the five-story Psychology-Air Science structure; the massive Library with extensive additional construction rising (more than 315,000 volumes and approximately 3,000 periodical subscriptions are contained in the open stacks); a vast college of Creative Arts complex with drama, music and broadcasting facilities equal to any in the nation; and extensively equipped Arts and Industries building; a large Education edifice; science laboratories and classrooms, including an eight story Life Science structure new to the campus.

Others include a student health center to accommodate all medical needs of students; a pair of six-story residence halls along with the new fifteen-story Verducci Hall which provides housing to students; a striking bookstore; a University Commons with four separate dining rooms; a six-level parking garage; athletic recreational areas, including the 6,500-seat Cox Stadium; and a modern demonstration elementary school fittingly named, in honor of the University's first President, Dr. Frederic Burk.

Football at San Francisco State University has been well above the average.

The Golden Gators have always been one of the top teams in the Far West Conference. Their 1967 team composed an outstanding 9-2 record and set many national records, including the 45 touchdown passes thrown by Larry "Holy" Toledo. That year the Gators lost to college division national champ, San Diego State University in the Camellia Bowl.



BETWEEN CLASSES — Students busily talk and study as well as head to their next class during the break between classes on the San Francisco State University campus.

FOLLOW THE

LUMBERJACKS

in the
ARIZONA DAILY SUN
Sports Section

Channel 2

FLAGSTAFF

NBC

KOAI - TV

WATCH "AXER ACTION"

SPONSORED BY
SOUTHWEST FOREST INDUSTRIES

THURSDAY NIGHTS 6-7 P.M.

1972 Lumberjacks



(3) Gary Galati, pk



(10) Chip Ellwanger, qb

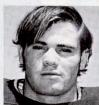

(11) John Carroll, db



(14) Ed Jones, db



(15) Vince Creviston, qb



(16) Bud Kane, qb



(17) Rick Wilson, wr



(20) Rosie Van, wr



(21) Randy Wilkert, db



(25) Dave Howard, db



(26) John Kmetovic, db



(27) Al Gilpin, db



(28) Darrell Mitchell, rb



(29) Rufus Mullen, jr, db



(30) Vic Boniolo, lb fb



(32) Bob Richey, wr



(33) Randy Carter, fb



(34) Milford Suida, fb



(35) Tom Rogers, fb



(36) Steve Martin, db



(38) Willie Perry, rb



(39) Shannon Lewis, lb



(42) Bo Williams, rb



(44) Bill Wagner, lb



(45) Major Smith, db



(46) Jim Bullard, rb



(47) Rick Howard, rb



(48) Chuck Apt, db



(49) Scott Free, lb



(50) Joe Sanchez, c

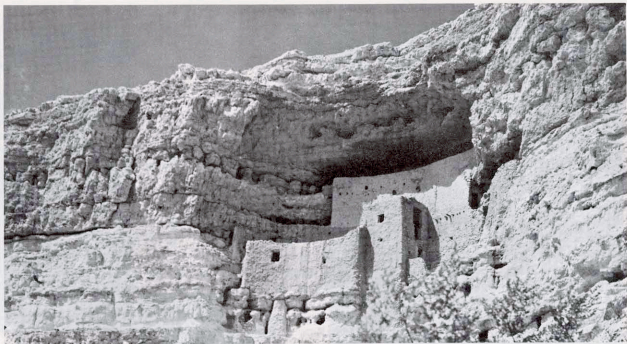

MONTEZUMA'S CASTLE --- Some 50 miles south of the NAU campus lies one of the best preserved Indian Ruins in the nation, Montezuma's Castle. Near-by is Montezuma's well and irrigation system.



***THE GREAT* METEOR CRATER**

Between Flagstaff and Winslow, on highway 66, lies the world's best-preserved impact-collision crater. The 570-foot deep crater was formed some 22,000 years ago and today it is studied by astronauts before journeys to the moon, earth scientists and by public school students.

THE
Arizona
BANK

the bank that makes things happen...

UNIVERSITY BRANCH - 424 S. HUMPHREY
DOWNTOWN BRANCH - 125 E. BIRCH

MEMBER F.D.I.C.

campuside



Non-science majors at Northern Arizona University who are enrolled in Geology 101 are going through a unique learning experience.

The class is designed for students majoring in other fields and an auto-tutorial laboratory permits the student to learn at his own rate.

Located on both the North and South Academic Centers at NAU, the laboratory sessions are taped and keyed to a color slide presentation. While listening and watching, samples, like those being shown on the slides are available to students to pick up, examine and do experiments with.

Students learn about minerals, erosion caused by water and ice, maps and fossils. Besides eight laboratory experiments and lessons, four field trips are taken in small groups so the student can get all of the assistance he might need from the instructor.

The design of the class is with the keeping of NAU's philosophy --- keeping the classes small so individualized instruction can be given when needed.

Dr. Gus Cotera, chairman of the Geology Department at NAU, devised the unique laboratory with the assistance of a \$12,000 National Science Foundation grant. For more than 10 years Cotera had thought about preparing such a lab and now it's a reality.

Geology labs were accepted by the students with a so-so attitude until this new approach became operational and more than 90 percent of the students are now beaming their approval whereas 50 percent before was considered good.

Students ideas are implemented where they are of benefit and Cotera and his staff always listen closely to student comments.

In many universities such labs relegate the student to becoming a number --- however, at NAU, the only numbers found are on the mineral samples.



LISTENING, WATCHING, LEARNING --- Busily doing their assignment for Geology 101 are, left, Jimmy Guzman, Winkelman; Lynn Westfall, Phoenix (Cameback); Karen Ware, Tucson (Amphitheatre); and Margene Robinson, Benson.



INDIVIDUAL HELP --- Dr. Gus Cotera, chairman of the Geology Department at NAU, offers help to Lynn Westfall of Phoenix during a session in the auto-tutorial lab for Geology 101.

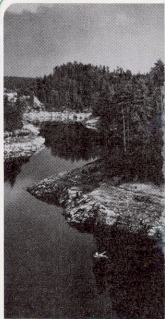

Blue Ridge Lake

These man-made additions to nature, created by dams built by Phelps Dodge, are a pleasant by-product of Arizona copper production.



Show Low Lake



Horseshoe Dam

Helping
Make
Arizona
Number
One
For
Fun!

**phelps
dodge**
Corporation

Standing with Arizona
for 92 years

AJO • BISBEE • DOUGLAS • METCALF • MORENCI
Also at Tyrone, New Mexico

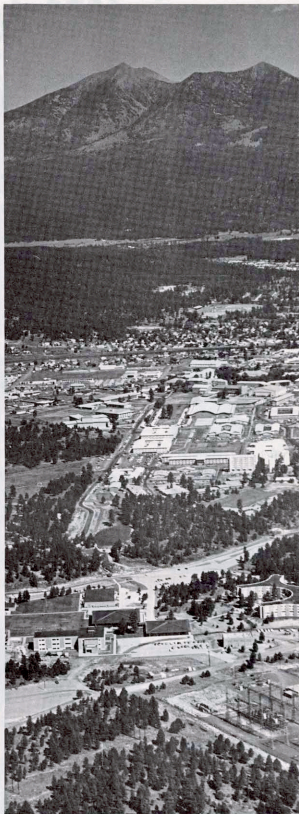

"NAU FROM THE AIR"

1972 Lumberjacks



(51) Joe Hernandez, lb



(54) Rich Wilson, lb



(55) Terry Hoerner, c



(56) Charlie Gover, lb



(57) John Miller, c



(59) Phil Hildebrand, lb



(60) Tim Sanford, og



(62) John Cometh, k



(63) Randy Bishop, ot



(64) Bob Donahue, og



(67) Gary Hitterman, ot



(68) Bob James, dt



(69) Alvin Moreira, og



(70) Steve Combs, dt



(71) Gilbert Ramos, ot



(72) Bob Tickert, og



(74) Jim Volpe, og



(75) George Kagele, dt



(76) Sean Gaffney, ot



(77) Bill Seabrook, de



(78) Bruce Ivor, dt



(79) Randy Jagger, og



(80) Jude Jenners, dt



(81) Rich Carlberg, wr



(82) Walter Mannon, wr



(83) Todd John, te



(84) Tom Ramsey, de



(85) Kino Flores, de



(87) Bob Chandler, de



(88) Kelly Schultz, te



FLAGSTAFF'S POW WOW --- Each July 4th weekend, Flagstaff is host to American Indian Tribes from virtually every corner of the west and mid-west. Also coming from Mexico, shown above, are the Aztecs.



does the sun save you electricity?

The answer is "yes" and "no." In summer, the hotter it is, the more electricity it takes to cool your home. In winter, a warm sun gives an "extra" energy benefit. But, you can get full value from your electricity in **both** seasons if you have your heating and cooling equipment cleaned and serviced annually. Call us for advice on using electric energy "for all it's worth."

Arizona Public Service Company

aps.
WE CARE HOW YOU LIVE

FLAGSTAFF VENDING CO.

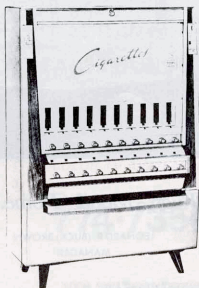

YOUR
FULL
LINE
VENDOR

774-3993



nagle printers

774-0474

105 W. ASPEN AVE.
FLAGSTAFF

- BROCHURES
- LETTERHEADS AND ENVELOPES
- WEDDING ANNOUNCEMENTS
- FORMS OF ALL KINDS

- LAYOUT AND DESIGN SERVICE
- ILLUSTRATORS

IMMEDIATE SERVICE —
NO WAITING

- RESUME'S
- FORMS
- LETTERS
- ALL SMALL COPYING JOBS



Quick
Copy
Service

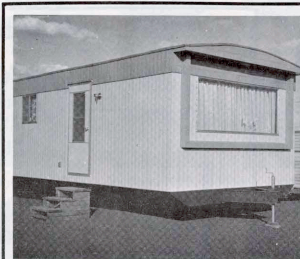

Rugg Mobile Home, Inc.

LEONARD R. (BUCK) BROWN
MANAGER

3600 EAST SANTA FE AVE.
FLAGSTAFF, ARIZONA 86001

TELEPHONE
774-4175

THE RECORD BOOK INDIVIDUAL ONE GAME

- MOST POINTS** -- 22 by Cruz Salas vs New Mexico Western, 1956.
- MOST TOUCHDOWNS** -- 3 by Cruz Salas vs New Mexico Western, 1956; 3 by Angel Salas vs LaVerne and Panhandle A & M, 1956; 3 by Jim Eis vs Eastern New Mexico, 1961. 3 by Chris Thornton, Omaha and Western Illinois, 1967. 3 by Roy Whalen, Eastern New Mexico University, 1968. 3 by Charlie Brown, Whitworth College, 1969.
- MOST CONVERSIONS** -- 8 by Monte Harris vs New Mexico Western, 1964; 8 by Tony Lindsey vs Adams State, 1965.
- MOST FIELD GOALS** -- 2 by Sonny Campbell vs Fresno State, 1969; Gary Galati, L. A. State, 1970 and Drake, Montana State, 1971.
- MOST TOUCHDOWN PASSES CAUGHT** -- 3 by Dick Baserman vs San Fernando Valley, 1971. 3 by Don Brackin vs Westminster, 1956. 3 by Bob Gary vs Long Beach, 1968. 3 by Charlie Brown vs Whitworth College, 1969.
- MOST TOUCHDOWN PASSES THROWN** -- 4 by Ted James vs Central Missouri, 1966. 4 by Mike Olson vs Long Beach State, 1968; 4 by Mike Olson vs N. Illinois, 1968; 4 by Bob Stewart vs Whitworth and Eastern New Mexico, 1969.
- MOST PASSES CAUGHT** -- 12 by Charlie Brown vs Eastern New Mexico. 10 by Dustan Everman vs New Mexico Western 1960. 10 by Bob Grey vs N. Illinois, 1968.
- MOST PASSES THROWN** -- 45 by Mike Olson vs Montana State, 1968.
- MOST PASSES COMPLETED** -- 23 by Bob Stewart vs Eastern New Mexico, 1969.
- MOST YARDS GAINED PASSING** -- 368 by Bob Stewart vs Weber State, 1969.
- MOST YARDS GAINED RECEIVING** -- 245 by Charlie Brown vs Whitworth, 1969.
- MOST YARDS GAINED RUSHING** -- 316 by Chris Thornton vs Western Illinois, 1967.
- MOST TOTAL YARDS GAINED** -- 346 by Bob Stewart vs Weber, 1969.
- LONGEST PASS-RUN PLAY** -- 86 yards, Jim Beckenhauer to Bob Brown vs Montana, 1969.
- LONGEST RUN FROM SCRIMMAGE** -- 86 yards by Jim Sims vs New Mexico Western, 1964. 90 yards by Gus O'Conner vs Winslow, 1919.
- LONGEST KICKOFF RETURN** -- 98 yards by Angel Salas vs LaVerne, 1956.
- LONGEST PUNT RETURN** -- 90 yards by Jim Fuller vs West Texas State, 1966.
- LONGEST INTERCEPTED PASS RETURN** -- 95 yards by Ron Cote vs Long Beach State, 1956.
- LONGEST RUN WITH BLOCKED FIELD GOAL** -- 70 yards by Rudy Cabrera vs New Mexico Western, 1958.
- LONGEST RUN WITH INTERCEPTED PITCHOUT** -- 85 yards by Louis Reyna vs Cal Poly (Pomona), 1957.
- LONGEST RUN WITH RECOVERED FUMBLE** -- 88 yards by Jim Oman vs New Mexico Highlands, 1963.
- LONGEST FIELD GOAL** -- 50 yards by Gary Galati vs Boise State, 1971; 46 yards by Monte Harris vs Adams State, 1964. (Harold Poe, 42 yard drop kick vs ASU, 1924.)
- LONGEST PUNT** -- 79 yards by Russ Tillman vs Weber, 1968.
- HIGHEST PUNT RETURN AVERAGE** (more than one return) -- 42.0 yards by Bill Tucker vs Chico State, 1959.
- HIGHEST PUNTING AVERAGE** (more than one punt) -- 54.8 yards by Russ Tillman vs Hiram Scott, 1968.
- HIGHEST KICKOFF RETURN AVERAGE** (more than one return) -- 53.5 yards by Sim Stokes vs Long Beach State, 1966.
- MOST PASSES INTERCEPTED** -- 3 by Al Circosta vs Long Beach State, 1966; 3 by Fritz Kruetzer vs Adams State, 1965.

1972 BIG SKY PREDICTIONS

Prediction by Head Coaches

- 1) University of Idaho 64
- 2) Boise State College 54
- 3) Weber State College 35
- 4) Montana University 28
- 5) Idaho State University 26
- 6) Northern Arizona 23
- 7) Montana State University . . . 10

Prediction by Sports Information Directors

- 1) University of Idaho 70
- 2) Boise State College 50
- 3) Weber State College 42
- 4) Idaho State University 24
- 5) Montana University 23
- 6) Northern Arizona 21
- 7) Montana State University . . . 8

Points were awarded as follows: 10 for a first place vote; 8 for a second; 6 for a third; four for a fourth; 3 for a fifth; 2 for a sixth and 1 for seventh.

The coaches gave Idaho five first place votes and Boise two while the SID's gave all seven first place votes to Idaho.

1971 BIG SKY STANDINGS

TEAM	Conference			All-Games		
	W	L	T	W	L	T
Idaho	4	1	0	8	3	0
Boise State	4	2	0	10	2	0
Montana	3	2	0	6	5	0
Weber State	3	2	1	7	2	1
Idaho State	2	3	0	6	4	0
*Northern Arizona	1	3	0	5	5	0
Montana State	0	5	1	2	7	1
TOTALS	17	18	1	44	28	1

* -Loss to Drake counted as conference game

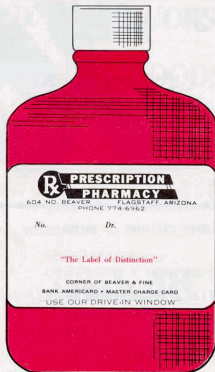

Town & Country
MOTOR HOTEL

RESTAURANT
COCKTAIL LOUNGE

152 LUXURY ROOMS & SUITES
GROUP RATES AVAILABLE
COLOR TV AVAILABLE

774-7356

1008 EAST SANTA FE

PITTS

76
University
Union

1601 S. Milton Road

774-2831

MEN'S CLOTHES OF DISTINCTION

Bledsoe's

STORE FOR MEN

774-6082

1 Aspen Street

DRESS RIGHT —

when you look your best, you do your best

In Arizona it's... El Rancho!

- for:
- * Double Selected Gold Seal Meats!
 - * Nationally Advertised Brands at Low, Low Prices!
 - * Farm Fresh Produce—Delivered Fresh Daily!

Located throughout
Arizona in....

- *PHOENIX
- *MESA
- *TEMPE
- *TUCSON
- *FLAGSTAFF
- *YUMA
- *SUN CITY

El Rancho
SUPER MARKETS

Stop in the next time you
are by and shop.....

OPEN 24 HOURS!

1760 E. SANTA FE (HWY. 66) FLAGSTAFF

1255 So. Milton
Across From N.A.U.
South Entrance

TACOS
BURRITOS
CHILIBURGERS
TOSTADAS
ENCHIRITOS



TACO BELL
774-8832

LUMBERJACK HISTORY

LUMBERJACK FOOTBALL RECORDS
(Last 16 Years)

Year	Won	Lost	Tied	Coach
1971	5	5	0	Ed Peasley
1970	2	8	0	John Symank
1969	7	3	0	John Symank
1968	6	4	0	Andy MacDonald
1967	5	5	0	Andy MacDonald
1966	6	4	0	Andy MacDonald
1965	5	4	1	Andy MacDonald
1964	6	3	0	Max Spitsbury
1963	5	3	1	Max Spitsbury
1962	6	4	0	Max Spitsbury
1961	3	5	1	Max Spitsbury
1960*	6	3	2	Max Spitsbury
1959*	6	2	1	Max Spitsbury
1958*	11	1	0	Max Spitsbury
1957*	8	1	0	Max Spitsbury
1956**	8	2	0	Max Spitsbury
TOTALS	95	57	6	

*-Frontier Champs

**-Co Champs

NAU PLAYERS
IN PRO RANKS

ACTIVE

MARK LOMAS (defensive end) New York Jets
SONNY CAMPBELL (runningback) Detroit Lions
RUSTY TILLMAN (linebacker) Washington Redskins
DAVE CAHILL (defensive tackle) Washington Redskins
CHARLIE BROWN (flanker) Detroit Lions
RICK SAATHOFF (defensive tackle) Philadelphia Eagles
MIKE HANNIGAN (offensive guard) Las Vegas Casinos
DOUG BAAR (offensive tackle) Atlanta Falcons
FLORENCE CHANDLER (fullback) Phoenix Blazers
CALVIN WOOD (offensive guard) Phoenix Blazers
*AL CLARK (defensive back) L. A. Rams
RON MAYER (offensive guard) Phoenix Blazers
STEVE SETKA (defensive end) Phoenix Blazers
JOE JACKSON (runningback) Phoenix Blazers

*-Played final year at Eastern Michigan

NO LONGER ACTIVE

REX MIRICH (defensive tackle) New England Patriots
BOB STEWART (quarterback) Philadelphia Eagles
JOE JACKSON (runningback) Phoenix Blazers
FRANK ARMSTRONG (quarterback) Chicago Bears
CECIL "BRUTE" MULLENEAUX (blocking back) N. Y. Giants
ERNIE HANSEN (center) San Francisco 49ers
MIKE MERCER (placekicker) San Diego Chargers
BILL SHORTY (linebacker) Houston Oilers
ED DULY (defensive tackle) Houston Oilers
STEVE HOLMES (defensive tackle) Houston Oilers
SIM STOKES (flanker) Dallas Cowboys
STEVE MAIER (flanker) Dallas Cowboys
RICH O'HARA (flanker) Baltimore Colts
DICK RIES (linebacker) San Diego Chargers
DALTON KIMBLE (flanker) Edmonton Eskimos
GEORGE HERMAN (fullback) Philadelphia Eagles
LACY COLTER (fullback) St. Louis Cardinals
BOB BROWN (flanker) San Diego Chargers
HOSIE MADDOX (offensive tackle) L. A. Dons
ED KELLEY (defensive tackle) Jersey City Reds
BUO WIEDOFF (defensive end) Jersey City Reds
OWEN DEJANOVICH (defensive tackle) Washington Redskins

NAU ALL-AMERICAS
(40 IN LAST 6 YEARS)

FOOTBALL

- 1971: John Nuttal (offensive guard), second team (AP); Mike "Bo" Boettcher (linebacker) and Rufus Mullen (cornerback) both honorable mention (AP).
1969: Charlie Brown (flanker) and Tom Anderson (defensive end) both third team (AP); Bob Stewart (quarterback) and Mark Lomas (defensive end) both honorable mention (AP).
1968: Larry Small (offensive guard), first team (AP); Bud Wiedoff (defensive end), second team (AP); Ed Duley (defensive tackle), honorable mention (AP).
1967: Bill Hanna (defensive end), first team (AP); Bud Wiedoff (defensive end) and Rich O'Hara (wide receiver) both honorable mention (AP).
1966: Dick Ries (linebacker), first team (AP); and Sim Stokes (wide receiver), honorable mention (AP).

BASKETBALL

- 1971: Walt Mannon (guard) third team AP, 2nd team All Big Sky.
1970: Don Rather (guard), honorable mention (NAIA); Mike Williams, (forward) honorable mention (AP).
1969: George Winters (forward), and Jim Plump (forward) both honorable mention (AP).
1968: Jim Plump (forward), honorable mention (AP).
1967: Jim Plump (forward), honorable mention (AP).

BASEBALL

- 1971: Tim Rajsich (shortstop) honorable mention Academic All-America, first team Big Sky, Bob Huddleston (centerfielder) 2nd team District 7 NCAA.
1970: Vic Acuna (outfielder) and Tim Rajsich (shortstop) both honorable mention (NAIA). Acuna and Lonny Miller (pitcher) first team NCAA District 7 college division.
1969: Mark Brewster (outfielder), second team (NAIA) and Dan Roberson (first base) honorable mention (NAIA).
1968: Mark Brewster (outfielder) honorable mention (NAIA).

WRESTLING

- 1970: Mickey Carroll, (167-pound) first team (NAIA). Carroll and Gary Bennett (126) first team All District 7 NAIA.
1969: Mickey Carroll, (167-pound) first team (NAIA) national champ.

OUT DOOR TRACK

- 1970: Richard Sliney (6-mile) second team (NAIA) and Richard Selby (mile run) second team (NAIA).
1968: Nick Martinez (high jump) first team (NAIA) national high jump champion (6-10).

CROSS COUNTRY

- 1971: Richard Sliney, first team NCAA, placed 6th in University Division.
1970: Richard Sliney, first team, NCAA university division. Placed 12th.
1969: Dave Tocheri and Richard Sliney, first team (NAIA).

INDOOR TRACK

- 1971: Richard Sliney, first team NCAA, placed 3rd in University Division two-mile run.
1970: Paul Wagner (800-run) second team (NAIA)

SKIING

- 1970: Dag Ostvold (All-Round) second team (NCAA) second in ski meister competition at national meet.

THE Y LIQUORS
&
SPORTING GOODS

Jct. Hiway 66 & 89 West
(Next To Preston Chevron Service)

Sundries Picnic Supplies Kegs Film Ice
Hunting-Fishing Licenses

Open 8AM - 1AM Weekends Phone 774-8241



SPECIALIZING
IN DOUBLE KNIT FABRICS

ODEGAARD'S SEWING CENTER

AUTHORIZED SINGER DEALER

SALES - SERVICE - RENTALS
SERVICE & REPAIRS ALL MAKES

108 N. SAN FRANCISCO 774-2331
HARVEY and JUNE ODEGAARD'S

for the best in sound . . . see the
complete Magnavox custom stereo
component systems at

123 West 774-
Birch LEAMON'S 4541

MAGNAVOX HOME ENTERTAINMENT CENTER

Frigidaire - Corning - Magic Chef - Thermador
we maintain our own factory trained service
departments for appliances and home electronics.

Moore Drug Co.

Rexall

Serving Flagstaff Since 1880

DOWNTOWN FLAGSTAFF

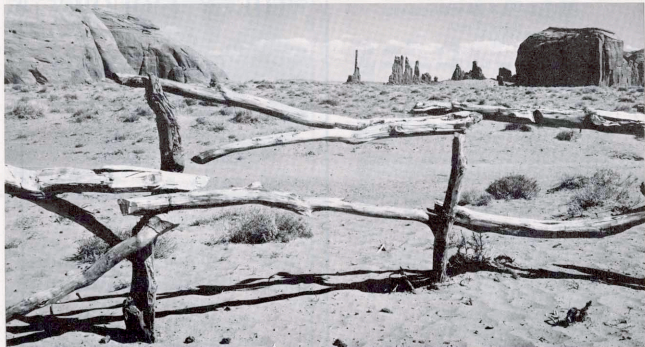

MONUMENT VALLEY --- In the heart of the Navajo Nation is beautiful Monument Valley, some 150 miles north of the NAU campus. Monument Valley's tall spires attracts many visitors.



Southwest Forest Industries

NORTHERN ARIZONA DIVISION

Lazy Lou's

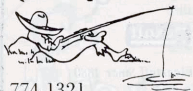

774-1321

"EAT MORE FOR LESS"

Next to Mt. Elden Drive-In

LAZY LOU'S
FISH
N'
CHIPS

- Fish
 - Shrimp
 - Lobster
- ($\frac{1}{4}$ lb - \$2.95)
($\frac{1}{2}$ lb - \$4.95)

ENERGY
FOR THE
WEST

EL PASO
NATURAL
GAS
COMPANY



METEOR CRATER --- Some 22,000 years ago, a fiery ball of fire --- a meteor --- fell from outer space, creating a depression 570 feet deep and 4,000 feet across. This spectacle is open daily until sundown, 40 miles east of NAU on I-40.



SUTCLIFF FLORAL & GIFTS

15 EAST ASPEN AVENUE, FLAGSTAFF, ARIZONA 86001
PHONE: 774-2541



FOOD AND GROG

89A SOUTH HIGHWAY
NEAR NAU CAMPUS

TENOCHTITLAN

RESTAURANT

OPEN 4 PM DAILY

MEXICAN FOOD - STEAKS
COCKTAILS - MARGARITAS



2229 EAST SPRUCE

Across From Fire Station In East Flagstaff

774-0273

ANNIVERSARIES
PARTIES

Zenith introduces the complete color TV.

Complete with a new
Super Chromacolor picture
tube, even brighter and
sharper than famous
Chromacolor.

Complete with
a new 100%
solid-state chassis.

Complete with
one-button color tuning.

Complete with
one of color TV's
strongest warranties.



Model shown, the Avanti J
D4760X. Also available in a
wide range of fine-furniture styles.
Simulated TV Picture.

ZENITH
SUPER CHROMACOLOR

At Zenith, the quality goes in before the name goes on.