

**NORTHERN ARIZONA UNIVERSITY
VS
LOUISIANA TECH UNIVERSITY**

07A7



Saturday, Nov. 4, 1972
Lumberjack Stadium 1:30 p.m.

MOM AND DAD'S DAY

OFFICIAL PROGRAM
50 Cents



**THE
COLLEGE
GAME** ®



1972 FOOTBALL STAFF ---- Front, left, Rob Wables, student trainer, Don Anderson, offensive backs; Rick Gordon, graduate assistant; Al Worley, defensive backs; Don Jones, graduate assistant; Ken Sawin, line-backers; Don Heizer, student trainer. Back row, left Mike Nesbitt, head trainer, Rich Barnett, graduate assistant; John Nuttal, graduate assistant. Scott Schumann, offensive line; Terry Hudgens, graduate assistant; Ed Peasley, head coach; Mike "Bo" Boettcher, graduate assistant; and Jim Newberry, student trainer.

Flagstaff Health Spa AND FIGURE SALON

"YOUR HEALTH
IS YOUR WEALTH
INVEST TODAY"



- STUDENT DISCOUNTS
- 4-WALL HANDBALL
- ULTRA VIOLET SUNROOM
- REDWOOD DRY SAUNA ROOM
- INDIVIDUAL DRESSING AND SHOWER STALLS
- INDIVIDUAL PROGRAMS, JUST FOR YOU
- OLYMPIAN WEIGHTS
- FIGURE CONTOURING
- JACUZZI WHIRLPOOL

774-6619

111 E. ASPEN

DOWNTOWN FLAGSTAFF

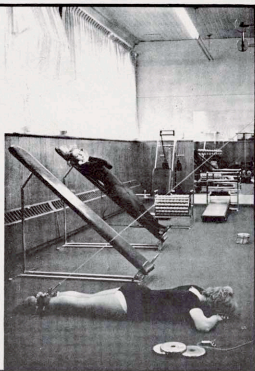

NORTHERN ARIZONA UNIVERSITY
LUMBERJACK GRID REVIEW

TABLE OF CONTENTS

NAU COACHING STAFF	2
GRAND CANYON	4
OAK CREEK CANYON	5
NAU BAND	6
POM PON GIRLS	7
CHEERLEADERS	8
TOWNJACKS	9
BLUECOATS	9
NCAA NATIONAL FEATURE	11
NAU OFFICIALS	12
TODAY'S GAME	13
MOMENT OF GLORY	14
CENTURY CLUB	15
1972 NAU ROSTER	16
STARTING LINEUPS	19
OPPONENT'S ROSTER	21
OPPONENT'S CAMPUS	22
OPPONENT'S PLAYERS	23
1972 NAU PLAYERS	24
MONTEZUMA'S CASTLE	25
TODAY'S EMPHASIS	26
NAU FROM THE AIR	27
1972 NAU PLAYERS	28
FLAGSTAFF'S POW WOW	29
INDIVIDUAL RECORDS	30
BIG SKY INDIVIDUAL RECORDS	31
LUMBERJACK HISTORY	32
NAU'S PRO PLAYERS	32
NAU'S ALL-AMERICA ATHLETES	33
MONUMENT VALLEY	34
METEOR CRATER	35

SPORTS INFORMATION DIRECTOR: Norm Borg

EDITOR: Wylie Smith

PHOTOGRAPHY: Norm Borg, Bill Hoyt, Doug Hutter, Wylie Smith

LOCAL ADVERTISING: Wylie Smith

NATIONAL ADVERTISING: Spencer Marketing Services
370 Lexington Avenue
New York, New York (10017)

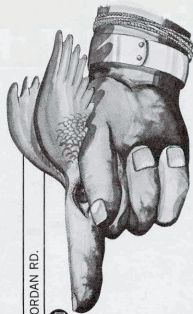

RIORDAN RD.



HIGHWAY 89 A

**This is
where
it's at.**

Hey University people. A new total service bank near your University. Want to open a checking account or a savings account? We can help you. Matter of fact, we offer about every banking service that could be of benefit to you. We even have an exclusive Newcomers Information Kit: helpful hints if you're new in town, a guide and maps to tell you what's going on and where. All kinds of facts to help you get settled. So if you want to know where it's at, come in and we'll show you.



FIRST NATIONAL BANK OF ARIZONA

MEMBER F.D.I.C. • FEDERAL RESERVE SYSTEM

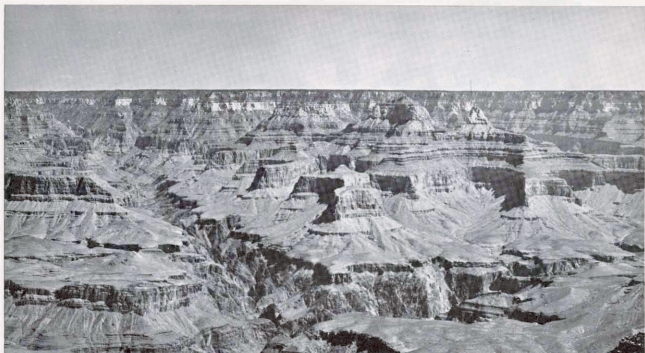

THE GRANDEST CANYON --- Northern Arizona's Grand Canyon is truly one of the scenic wonders of the world and it lies just 75 miles north of the NAU campus.

NORTHERN ARIZONA TAXI
774-2102

DAILY
GRAND CANYON
TOURS

TOURS OF ALL NORTHERN ARIZONA



NAVA HOPI
TOURS
INC.
774-5003

NATION-WIDE CHARTER SERVICE



ARIZONA
SNOW BOWL
AND
SKY RIDE

See Arizona From
It's Highest Viewpoint
Hours 9 a.m. to 5 p.m.
Take Highway 180 North
To Snow Bowl Turnoff

TRY OUR BEER-WINE BAR

HOWARD'S
LIQUOR
&
Sporting Goods

Next to the
Lumberjack

120 S. Sitgreaves

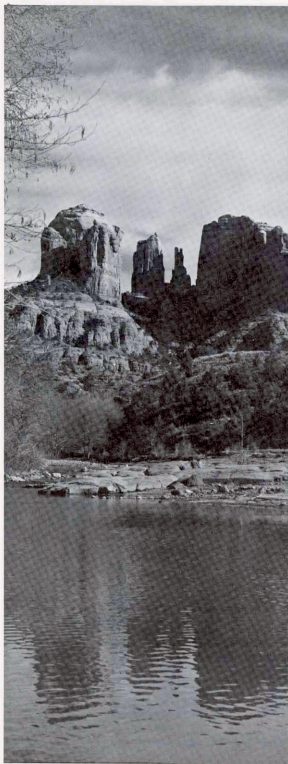

OAK CREEK CANYON --- Just 18 miles south of the NAU campus is picturesque Oak Creek Canyon. Sedona, some 27 miles south of NAU, offers an abundance of scenic spots.

FLAGSTAFF'S ONLY EXCLUSIVE SPORTING GOODS STORE

FLAGSTAFF SPORTSMAN



*"Where Sporting Goods Are a Specialty
Not a Sideline"*

BICYCLES
SERVICE
& SALES

TEAM
SPORTS
EQUIPMENT

BILL HIGLEY

774-1221

RUSS
PINKERMAN

322 WEST SANTA FE AVENUE
FLAGSTAFF

ROWAN'S

"YOUR NEIGHBORHOOD PHARMACY"

Greenlaw Village



2223 E. 7th Ave.
774-2767
FLAGSTAFF

NORMAN JUNG'S

FORT VALLEY



OLD
FASHION
SERVICE

U-HAUL

1800 N. FT. VALLEY ROAD 774-2814

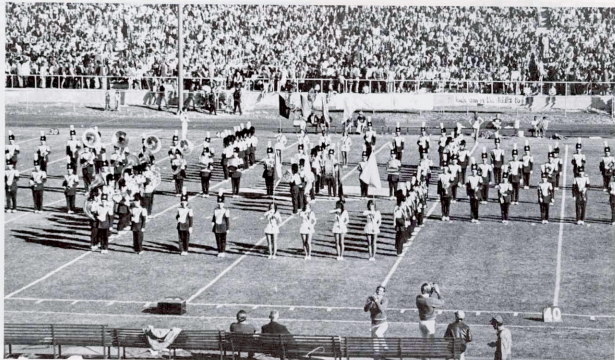

NAU'S MARCHING BAND --- Under the direction of Don Wolf, the 1972 NAU Marching Band, will provide color and eventful music at all home games.



SEE FORT McCLURG

WAZ
MUSEUM

IN FLAGSTAFF
NORTH ON US 89
Open Daily All Year
Large Gift Shop

RETURN THIS AD AND PLAY MINIATURE GOLF FOR 25 cents!

HARPERS  **MAYTAG**

HOME APPLIANCE CENTER

HAROLD E. HARPER

PAUL E. HARPER

PHONE (602) 774-3341

GREENLAW VILLAGE * FLAGSTAFF, ARIZONA 86001



NAU'S POM PONS --- Members of the 1972-73 NAU Pom Pon squad are, front, left, Sandy Dunlap, Phoenix (Central), co-captain; and Kim Layton, Phoenix (Sunnyslope), captain. Seated, left, Beverly Cambron, Buckeye; Jennifer Lewis, Tuba City; Pat Fauland, Bisbee; Marian Van Buskirk, Phoenix (Washington); Mary Martin, Buckeye; Tina Parker, Scottsdale (Coronado); Sandy Genung, Tucson (Amphitheatre); and Mary Koury, Holbrook.

We're close to you in Flagstaff.

With three convenient offices staffed by helpful
Valley Bankers... to serve your every banking need.



BILL BORCHERDING
VP Area Manager
DOWNTOWN
OFFICE



ELTON TURNER
Manager
UNIVERSITY
OFFICE



JACK RICHARDS
Manager
EAST FLAGSTAFF
OFFICE

Valley Bank.

Leading bank in the Rocky Mountain states



MEMBER F.D.I.C.



NAU CHEERLEADERS --- Front, left, Ellie Savage, Santa Monica, Calif.; Kathy Ponte, Phoenix (East); Sandy Kostroski, Tucson (Palo Verde); Betsy Giddings, Phoenix (Washington); Diane Young, Phoenix (West) and Brenda Johnson, Window Rock. Back row, left, Becky Reynolds, Valparaiso, Ind.; Denise Espil, Litchfield Park (Agua Fria High); Phyllis Watson, Lakeside (Blue Ridge High); Sue Richards, Tucson (Sahuaro); and Berni Tewksbury, Globe.

**Babbitt's
britches**

10% EAST ASPEN DOWNTOWN FLAGSTAFF

1972-73 NAU BLUECOATS

*Milt Schroeder Dean, Records and Admission President	Newman Johnson Director of Athletics
Richard Davies South Center Vice-President	*Mae Johnson Physical Education
*Joe Rolle Dean, Student Services Secretary	Mel Kinney Music
Vafayi Abolghasin College of Engineering	George Kyle History
Bill Anderson Property Control	Arthur Lee Grants
Sam Bliss College of Education	*Art Mansure Humanities
R. B. Cavanaugh Personnel	*Lewis McDonald University Relations
*Clayton Chance College of Engineering	*Joseph Meluhoff Dean, Engineering
Robert Cooley Public Information Director	Mike Miles College of Education
*Robert Crozier Alumni Secretary	Lyle Mullens College of Education
Bill Davis College of Engineering	*LaVerne Pletcher Director of Finance
*Bob Dickson Student Affairs	Clarence Shaw Music
*Jack Dixon College of Engineering	*Tony Shelton College of Engineering
Alan Flitcraft Physical Education	Ollie Shullenbarger Physical Plant
James Fredrick Counseling Center	Mike Sickinger Assistant, Finance
*Virgil Gillenwater Executive Vice-President	*Wylie Smith Public Information Office
*Eugene Grape College of Business Administration	Harlan Staires Vice President
Herb Gregg Physical Education	Ralph Stout College of Education
*Leo Haberlack Physical Education	Howard Travis Business Office
Lola Hall College of Education	*Joseph Trosler College of Engineering
Kent Hepworth College of Engineering	J. Lawrence Walkup President
Jack Hesketh Married Housing	Ken Weslovski Business Office
Eugene Hughes Provost, Arts and Science	John Wettaw Chemistry
Max James English	Don Wolf Band Director
	*Charter Member

1972-73 FLAGSTAFF TOWNJACKS

Erv Boren	Dick Bagwell	Steve Marsteen
James Shirley	David Smith, MD	Tuffy Rice
Dr. Lewis McDonald	William Gaylord, DDS	Nava-Hopi Tours
First National Bank	William Flick	Bill Davis
Robert Clark	Douglas Jackson	Andrew Wolf
Virgil Swanner	Modern Motors	Eddie Garcia
Lowell Thorson	Ralph Platt	Monte Vista Hotel
Jerry Ormatek	Gilbert Sechrist, MD	Walter Johnson
Jake Williams	Bucky Harris	Rollin Gosney, DDS
Herb Gregg	Howard Wren, DDS	Dennis Morefield Signs
Dr. Milt Schroeder	Arizona Public Service	Dennis Morefield
Pete Michael	E. Lee Hutchinson	Phoenix Investment Co.
Arizona Supply Company	J. Michael Flournoy	Lonnie Wilkerson
Jack Weisel	Vernon Cave	Valley National Bank
David Kelly	Harold Larson	Bill Borcharding
Russ Pinkerman	Elley Gibson	Jack Richards
Ernie Burrus	Malcolm Heck	Clark Merritt
Bababitts	Jess McMahon	Elton Turner
Ted Babbutt	Kenneth Doughty	Dwaine Thompson
John Babbutt	Richard Deaver	Joe Hazlett
Paul Babbutt	Shelton Dowell	Ray Garcia
Ralph Tibby	H. Ray Stutler	Robert Blaser
Bob Nimmons	Jim Fox	William Egan
Harvey Morchauer	Joe Rolle	Harper Maytag
Dick Baker	Dr. J. Lawrence Walkup	Harold Harper
Mike D'Mura	R. A. Bledsoe	Paul Harper
Raymond Lopp	Dr. Lyle Mullens	Jerry Smith
George Leming	Don Clark	Elmer Dressler
Jim Roubal	Merrill Young, Co.	Howard Yost
Dick Pickett	Merrill Young	Rowna's Pharmacy
Frank Dickinson	Robert Blair	Joe Rowan
Max Hamilton	George Hershey, DO	Laurence Wren
Southern Union Gas	Tom Tisaw	William Epperson
Francis Decker	Robert Spacknee	Walter McDonald
Jerry Andreotas	Bill Garbarino	Martin Auza
JPA Floor Coverings	Dr. Richard Davies	Branch Gill
Joe Arredondo	M. G. Fronske, MD	Robert Conley
William Gold	William Randell	Huffer Oil Company
Tom Tisaw	Arthur Dalpaiz, Jr., DDS	Jerry Gibson
Foottown Super Market	Andy's Sporting Goods	David Oberhau
W. L. Wood	Andy Buntin	Ken McElyea
Dr. Mike Miles	Jack Knowles	Sam Pappas
Dr. Charles Fauset	Ernie Phillips	Jim Clements
J. W. Kearney	Melvin Hutchinson	David McKay
Tony Gabaldon	John Fuaght	Gerald McMahon, MD
Aspen Office Supply	Ken Brown	Bob Knoles
Don DeLap	Alan Kinwig	Tom Knoles
Az. Title and Trust of Coconino	Hadley Hicks	The Arizona Bank
Ernie Phillips	Larry Lovan	Jim Lee
Melvin Hutchinson		Wendell DeCross
Flagstaff Mortuary		Michael Riordan
Dick Bagwell		Bob Cooley
Robert Gaylord		Wylie Smith
Alan Flitcraft		
Kenneth M. Frost		

NAU'S BOOSTER CLUBS

NAU Booster clubs help support the Lumberjack athletic program many ways. The Townjacks, a local organization of athletic-minded sports fans, is open to membership by individual or business. Individual membership is \$10 yearly and Business Membership is \$25. The NAU Bluecoats are a group of on-campus booster who promote NAU events and award the scholar-athlete. Initial membership is \$30 which includes blazer and yearly dues are \$10 thereafter.

Buy your family a lot of recreation

Here is one of those rare opportunities for you to combine the right investment with the right recreational community.

And your timing is perfect! Continental Country Club is a going community... a year round family recreational community. The 18 hole championship golf course is already in operation. The Clubhouse and Pro Shop are open. The tennis courts, riding stables, trails and restaurants are all waiting there for you and your family. Go fishing, backpacking, hiking—skiing, skating and snowmobiling in winter.

Spectacular Arizona Scenery

Where else can you combine breathtaking scenery, recreational diversity and investment opportunity and still be an easy two hour freeway drive from Phoenix?

Continental Country Club is located in Flagstaff, high in the mountains

where the summer temperature averages a comfortable 77 degrees. You live in the shadow of the majestic San Francisco Peaks, surrounded by over 2000 acres of rolling countryside studded with huge Ponderosa pines. Yet Flagstaff is only 5 minutes away with all its conveniences—shopping centers, schools, churches, and medical facilities.

You are close to such attractions as Oak Creek Canyon, Grand Canyon, Lake Powell, Monument Valley and the famed Snow Bowl.

Unique Financial Advantages

Since Continental Country Club is located within the city limits of Flagstaff, you are eligible for conventional home financing, truly an important consideration. Your house will be easier to finance, easier to resell.

Over \$6 million have already been spent on grounds and improvements. Sewers and paved streets are already

in. Numerous lakes are filling now. Teen recreational facilities are being completed. The golf course is being expanded. All of these developments will safeguard your investment and help increase its value in years to come.

Extensive capital is required to sustain this type of expansion. And Continental Country Club is backed by a \$1 billion corporation. As a wholly-owned subsidiary of Continental Homes, Inc., it is part of the huge American Financial Corporation with assets of over a billion dollars.

Various other subsidiaries are nation wide and include The Provident Bank, American Financial Leasing and Services Company, Hunter Savings Association, United Liberty Life Insurance Company and the Cincinnati Enquirer Newspaper.

For more information about Continental Country Club, why not call 258-6896 in Phoenix.



Continental Country Club

6 miles east of Flagstaff
on Interstate 40

Continental Country Club & Estates
P.O. Box 16166
Phoenix, Arizona 85011

Gentlemen: I would like to take advantage of this unique investment opportunity. Please send complete information.

name _____

address _____

city _____

state _____

zip _____

no telephone in _____

Coaching... Wow, How It Has Changed

by BOB HAMMEL, Sports Editor, Bloomington (Ind.) Herald-Telephone

John Pont has looked at college football from a lot of views.

Undersized, unpublicized and totally unrecruited as an offensive guard in high school at Canton, Ohio, Pont became the most storied halfback in the rich football tradition at Miami University.

At Miami, "The Cradle of Coaches," Pont played for two of the greatest: precisionist Woody Hayes and imaginative Ara Parseghian. He coached at the freshman level, then as a head coach in three distinctively different college football circles: at Miami of the Mid-American Conference, Yale of the Ivy League and Indiana of the Big Ten.

In just the last five years at Indiana, Pont has known the glamor of taking a team to the Rose Bowl, the glory of selection by his peers as the nation's coach of the year, the trauma of a black boycott and the dismay of a 1-9 season.

Clearly, Pont's a man to listen to when the question comes up: How is coaching . . . how is handling those longer-haired, enfranchised, "involved" young collegians of today . . . different from the good ol' days?

Same Game

"I don't think the football we coach, the X's and O's part, is any different at all," Pont said. "It's blocking and tackling. Oh, the formations change . . . we have the wishbone now, but really it's just an offshoot of the old belly series.

"And I don't think the things we look for in an athlete we recruit are any different.

"What has changed, and changed a lot, is the coaching that is done off the field. That changes fast—from week to week, even. Off the field, often just in talking things out, getting to know anything and everything about each player as an individual—that's where we're spending a lot more time now.

"Don't misunderstand. The emphasis has always been on the individual. But today's individual has a little different needs.

"We're dealing with an athlete-to-day who wants to know why—why are we doing this, why are we doing that? In our day, all we wanted to know was what—what are we going to do on offense and defense, coach? Then we went out and did it.

"That's not really a change in football. That's a change in life style, and today's coach has to understand this. It's like hair length. Two years ago, we had explicit rules. Now, none. I don't see any relationship between hair and performance.



JOHN PONT

Sideline Action

"But understanding is a two-way street. The athlete has to do some, too. We've gone through a period when we had two sides at loggerheads—and not just in football. The whole way of life on a college campus has been out of whack. It's been an I'm-right, you're-wrong situation.

"In the last couple of years, there's been a gradual but sure lessening of that. We're learning to listen to each other. In our small world of football, I think the athletes as well as the coaches have learned that the other guy isn't always wrong."

Conflict of Views

Pont recognizes the conflict between his views of a more open sports society and the charges of player dehumanization by tyrannical coaches, the keynote of books written in the last few years by disenchanting athletes like Jack Scott, Dave Meggyesy and Chip Oliver.

"I've read in those books that we develop automatons," Pont said, "that the disciplines we want are old-fashioned, that we should have more 'in-put' from the athletes. I have to ask myself: Does what they say have merit? Do they have anything better to offer?"

"And I've read that athletics can't build character. Now, really, who's kidding who?"

"I'm all for 'in-put' and activism and involvement in causes, but that's not new. I felt the same way at Miami and at Yale, and certainly the players on our '67 Rose Bowl team were aware of what was going on in the world around them. They had their interests and pursued them, and they were anything but automatons. They were unpredictable and in many ways

uninhibited, but they were not an undisciplined group.

"Off the field, they had fun. They enjoyed their college years. But when they were on the football field, they played football.

"I think this is where it all crystallizes—on the field. What a player becomes involved in off the field is up to him, and I'm speaking here of causes, not conduct, because I think that even off the field a player has a moral responsibility to his teammates, his coaches and especially the younger people of his community.

"But, basically, off the field he should be himself and pursue his interests. On the football field, he's part of a team. That's the type of athlete we had on that '67 team, and that's the type I like to coach."

For all of coaching's ups and downs, Pont still loves the life.

"We've just gone through two bad years," he said, "but even in those, you always have a pick-me-up. Sometimes, they're little things.

"I had a call the other day from a teacher in Canada who played football for me 15 years ago at Miami. He called to recommend a sprinter to me because he believes in the young man. To me, it also means that he believes in us as coaches, in what we teach.

"There was a day last spring when I dropped my children off at school, and a teacher made a point of coming up to tell me that Mike Helzman, our safetyman last year, was the best student-teacher she had ever worked with.

Earned Degree

"At graduation, I saw one of our players who had thought about quitting school two years before because his buddies back home had jobs and money in their pockets. I saw that young man leave here with a degree and a good job in a leading company. I saw another player who wanted to play pro football; he got cut before the first practice because of a high school injury, but he shook off that disappointment and moved right into an excellent job.

"This is all a part of coaching—the circle of friends you make and the honest feeling you get that you helped a young man realize a little bit more about himself so that, when he left, he was better prepared to stand on his own two feet and handle the pressures of today's society. Things aren't going to be good all the time, but maybe as coaches we can help our athletes to be a little bit more resolute with their basic beliefs.

"I wonder what Jack Scott would offer as a substitute for that."

NAU OFFICIALS



Dr. J. Lawrence Walkup
NAU President



Dr. Norman Johansen
Director of Athletics



Dr. Lyle Mullens
Faculty Representative



Ed Peasley
Head Football Coach



Mike Nesbitt
Head Trainer



Don Anderson
Offensive Backs



Ken Sawin
Linebackers



Scott Schuhmann
Offensive Line



Al Worley
Defensive Backs



Rich Barnett
Graduate Assistant



Mike Boettcher
Graduate Assistant



Rick Gordon
Graduate Assistant



Terry Hudgens
Graduate Assistant



Don Jones
Graduate Assistant



John Nuttall
Graduate Assistant

FREE!

ONE (1) FREE CHILI-CHEESE DOG AND
ONE (1) FREE ORDER OF FRIES

FREE!

CLIP THIS
COUPON



Der Wienerschnitzel

**Very Big
in
Hot Dogs**

1320 E. SANTA FE

Limit 1 Per Customer Per Week

EXPIRES DEC. 15, 1972

TODAY'S GAME

Louisiana Tech won its eighth straight last weekend by beating state rival, Southwestern Louisiana, 21-0. This marks the first time since 1994 that a Bulldog team has won eight straight during the course of a season.

The Bulldogs will bring a 10-game win streak into today's game. Their last loss was 24-20 to Southern Mississippi near the tail end of last season. Tech's only other loss last year was 29-22 to McNeese of Louisiana.

Tech is only one of four undefeated college division teams left this season — the others are the University of Delaware (7-0), University of Massachusetts (6-0) and Ashland of Ohio (8-0).

Tech is looking for its first undefeated regular season since 1931 and following today's game the Bulldogs have games left with Eastern Michigan and Northeastern Louisiana. The Bulldogs have already wrapped up the Southland Conference title with a 5-0 mark. Last year Tech tied for the conference title with Trinity, Tex., and Lamar Tech of Texas, all having 4-1 Records. Coach Maxie Lambright has brought Tech three conference titles in the last four years counting this year and two post-season bowl appearances.

Tech quarterback Denny Duron has completed 75 of 152 passes for 1,309 yards and eight scores. He's been intercepted just six times. Bulldog defensive backs, John Causey (8) and Larry Griffin (7) have picked off 15 passes between them this fall. The Tech defense picked off nine passes in a 35-14 win over Texas-Arlington, Fullback Roland Harper has rushed for 404 yards (5.6 ave) and four TD's while halfback Glenn Berteau has picked up 377 yards (4.4 ave) and scored seven TD's. Split receiver Roger Carr has caught 31 passes for 797 yards and five scores. Tech's balanced offense has picked up a total of 358 yards a game — 182 rushing and 176 passing.

Against the California State University-Northridge Matadors last week the NAU defense gave up just 137 yards rushing for their best effort since the second game of the season when California State University-San Francisco managed to gain 136 paces.

Offensively, NAU running back Tom Rogers gained 129 yards in 16 carries against the Matadors to push his season total to 464 yards for a 5.7 average. Rogers scores NAU's second TD last Saturday then ran the winning two-point conversion. NAU has now converted four-of-six two pointers this fall.

NEXT OPPONENTS: Next week NAU will be in Honolulu to take on once-defeated University of Hawaii. The Rainbows are now 5-1 after having lost last week, 34-2, to the University of Tennessee. Tech will be at home to meet Eastern Michigan, a team the Bulldogs beat 14-3 last fall in the Pioneer Bowl. Eastern Michigan is 4-3 after beating New Mexico Highlands last week, 30-6.

TOUGHNESS BAROMETER: Last week nine of NAU's 11 opponents drew votes in the AP or UPI college division polls. Only Northridge and San Francisco failed to get votes! Also, just three of NAU's 1972 opponents are below the .500 level after last week's action. Three of this fall's opponents are in the running for post-season bowl appearances — Louisiana Tech, North Dakota State and Trinity, Texas. This year's NAU schedule represents 18 post-season bowl games over the last six years.



By Dave Wimbish
Sports Editor, Daily Sun

1972 NAU SCHEDULE

- Sept. 9 North Dakota State 14, NAU-h 7
- Sept. 16 NAU-h 31, San Francisco State 10
- *Sept. 23 Montana-h 40, NAU 17
- Sept. 30 NAU 35, N. M. Highlands-h 26
- *Oct. 7 Montana State-h 23, NAU 9
- Oct. 14 Trinity, Tex. 37, NAU-h 22
- *Oct. 21 Weber State 28, NAU-h 7
- Oct. 28 NAU 15, Cal-Northridge-h 14
- Nov. 4 Louisiana Tech (Mom-Dad's Day)
- Nov. 11 At University of Hawaii
- *Nov. 18 Boise State College

* - Big Sky Games (h-Home Team)

1972 LOUISIANA TECH SCHEDULE

- *Louisiana Tech 7, S.W. Louisiana-h 0
- Louisiana Tech 33, South. Mississippi-h 14
- *Louisiana Tech-h 34, McNeese La. 17
- *Louisiana Tech-h 35, Abilene Christian 12
- *Louisiana Tech 35, Texas-Arlington-h 14
- *Louisiana Tech 38, Arkansas State-h 17
- Louisiana Tech-h 20, N.W. Louisiana 16
- Louisiana Tech-h 21, S.E. Louisiana 0
- Nov. 4 Louisiana Tech at NAU
- Nov. 11 Eastern Michigan at La. Tech
- Nov. 18 La Tech at N.E. Louisiana

* - Southland Conference (h-Home Team)

BIG SKY STANDINGS

TEAM	Conference		All Games	
	W	L	W	L
Idaho State	3	0	5	2
Montana State	4	1	5	3
Montana	3	1	3	5
Weber State	2	3	3	3
Boise State	1	2	4	3
Northern Arizona	0	3	3	5
Idaho	0	3	2	5

LAST WEEK'S SCORES

- *Idaho State 20, Montana State 16
- *Montana 42, Boise State 28
- NAU 15, California-Northridge 14
- Weber State 30, Nevada-Las Vegas 0
- Univ. of Pacific 22, Idaho 7
- *Big Sky Games

THIS WEEK'S SCHEDULE

- Louisiana Tech at NAU
- Idaho at Utah State
- Boise State at Portland State
- *Idaho State at Weber State
- *Montana State at Montana

*Big Sky Games

NAU'S 1972 OPPONENTS RECORDS

TEAM	W	L	T	PTS	OPPPTS
North Dakota State	8	1	0	261	124
San Francisco State	3	5	0	165	210
University of Montana	3	5	0	124	187
New Mexico Highlands	2	5	0	141	193
Montana State	5	3	0	164	151
Trinity Texas	6	1	0	218	115
Weber State College	3	3	0	110	87
California-Northridge	3	3	0	177	81
Louisiana Tech	8	0	0	223	90
University of Hawaii	5	1	0	184	85
Boise State College	4	3	0	221	172

LAST WEEK'S SCORES: North Dakota State 34, South Dakota State 16; San Francisco State 20, Chico State 10; Montana 42, Boise State 28; Eastern Michigan 30, New Mexico Highlands 6; Idaho State 20, Montana State 16; Trinity Texas 30, East Central Oklahoma 28; Weber State 30, Nevada-Las Vegas 0; NAU 15, Cal-Northridge 14; Louisiana Tech 21, Southeastern Louisiana 0; University of Tennessee 34, Hawaii 2.

Moment of Glory AT NAU

FLAGSTAFF, Ariz. (Sept. 30, 1968) — Olympic teams from the United States, West Germany, Canada, Chile and Tunisia held a "Mini-Olympic" meet here today in preparation for the up-coming Olympic games in Mexico City.

Some 5,000 fans, the largest crowd to watch a track and field meet in Arizona, jammed NAU's Lumberjack Stadium to watch the Olympians.

Virtually the entire USA team, except for the sprinters and middle distance men, were on hand for the meet. Distance runners included George Young, Jim Ryun, Billy Mills and Conrad Nightingale while field event participants included long jumper Ralph Boston, pole vaulters Bob Seagren and John Pennel and shot putter Randy Matson.

Ryun, Young and Nightingale trained almost all summer at Flagstaff to prepare for Mexico City's 7,500 feet altitude.

It was rubbing elbows with such great track and field performers that stimulated track and field and cross country interest across the northern part of the state and gave a tremendous boost to these programs at Northern Arizona University.

With this meet, NAU and Flagstaff made virtually every sports section in major newspapers across the nation. Flagstaff merchants and civic leaders worked long hours to make this event become a reality.

NEXT WEEK: On Saturday, Nov. 11, 1972 NAU will host the Big Sky cross country championship meet at Village of Oak Creek, south of Sedona. Fans are encouraged to come out and watch the Lumberjack team which tied Montana for the title last year and placed ninth in the NCAA University Division meet at the University of Tennessee.

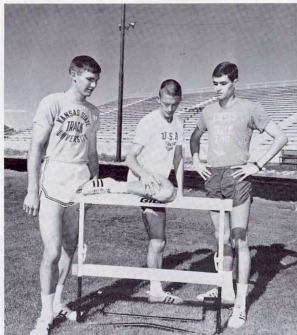

OLYMPIANS AT NAU — United States Olympic runners workout at Lumberjack Stadium in preparation for the Sept. 30 Mini Olympics which NAU and Flagstaff hosted. The runners are, left, Conrad Nightingale, George Young and Jim Ryun.

Andy's 774-4401
23 N. BEAVER
FLAGSTAFF

LIQUOR & SPORTING GOODS

**JEAN
&
TROX**

**PHOTO
SUPPLIES**

QUALITY SALES & SERVICE

774-6801
17 N. Leroux

**House
of
Sound**

9 North Leroux
774-6064

KCLS RADIO
600

The Voice
of
NAU Sports

HEAR PLAY-BY-PLAY

AT HOME

OR AWAY

5,000 WATTS

1972-73 NAU CENTURY CLUB MEMBERS



JOHN ALLEN Alumni	ALBERT CIRCOSTA Alumni	GRAND CANYON TRAVEL AGENCY MR. and MRS. CECIL GRIGGS Flair Sportswear	KARL MANGUM Attorney
WILLIAM ANDERSON NAU	ROBERT CLARK First National Bank	LOLA HALL NAU	ARTHUR MANSURE NAU
CHESTER AINSWORTH NAU	DUDLEY CLEMENTS All-American Distributing Co.	VINCE HAMANT Architect	DWIGHT MAYO NAU
ED ALSUP El Paso Natural Gas	RICH OOK Flair Tucks	MATT O. HANHILLA Alumni	JOSEPH C. MEHRHOFF NAU
CHARLES APT	ROBERT COOLEY NAU	BUCKY HARRIS Continental Golf Shop	MIKE MILES NAU
JOE ARREDONDO JPA Floor Coverings	ROBERT CLARK First National Bank	CLIFFORD HARKINS Alumni	K. NOEL MILLER Accountant-Alumni
JIM BABBITT Babbitt Ford	OSCAR CRICK Arizona Refining Co.	HAROLD HARPER Harper Maytag	JOHN MILLER Alumni
JOHN BABBITT Babbitts	ROBERT "BOB" CROZIER NAU-Alumni	CLIFTON HARKINS Alumni	CLAY MOORE NAU
PAUL BABBITT Babbitts	ART DALPAZ Dentist	MARY JANE HASKIN	LYLE MULLENS NAU
TED BABBITT Babbitts	RICHARD O. DAVIES NAU	L. GEORGE HERSHEY, D.O.	LEWIS MCCOY McCoy Motors
DICK BAGWELL Flagstaff Mortuary	BILL DAVIS Nava-Hopi Tours	JAMES HOLDER Optometrist	LEWIS McDONALD NAU-Alumni
BERT BAKER Boice-Baker Firestone	RICHARD DEEVER New York Life	HOLIDAY INN Jerry Storant	JESSE McMAHON Accountant
BOB BARNES Foodtown	DDN DeLap Aspen Office Supplies	EUGENE HUGHES NAU	MONTE VISTA HOTEL John Johnson
GEORGE BELL Bell Contracting Co.	BART DEL DUCA Contractor	JOHN HUGHES Southern Union Gas	VIC NACKARD Victor Transit Co.
JAMES BIGLIN NAU	ROBERT DICKESON NAU	LEE HUTCHISON Foodtown	RONALD NEWMAN
RALPH BILEY Babbitts	JACK B. DIXON NAU	RUSS JACKSON Alumni	FRED NEWELL NAU
BOB BLASER Southwest Forest	WARRED DOWD Siga Food	WESLEY JACKSON NAU	DON NIELSON Arizona Refining Co.
SAM BLISS NAU	BOB EVANS Alumni	MAX JAMES NAU	BOB NIMMONS Babbitts
RON BOATWRIGHT Klick Distributing	BILL EGAN Wilson, Compton, Egan + Atto	JIM JAMISON Contractor	KATHARINE NUTT NAU
W. V. "BILL" BORCHERING Valley National Bank	JOHN FAUGHT Miladies	AL and HILDA JENNINGS NAU	ONE HOUR "MARTINIZING" Larry Lovan John Holmes
ERVIN BOREN Highway Department	CHARLES FAUSET NAU	NORMAN B. JOHANSEN NAU	DONALD OVERTURF NAU
SAM BOROZAN Alumni	J. MICHAEL FLOURNOY Attorney	J. WHEELER KEARNEY Kearney News Agency	SAM PAPPAS CPA
BRUCE BOWMAN NAU	DARRELL AND DONNA FOSBERG Der Wierschnitzel	ROY B. KILLINGSWORTH Killingsworth Enterprises, Inc.	DWIGHT PATTERSON Baseline Cattle Co.
ELDON BOWMAN NAU	JAMES FOX KOAI-TV	HAROLD LARSON NAU	J. C. PEW
CHARLES BOYER Boyer Metal Co.	M. G. FRONSKE, M.D.	KNOLES BAKERY Bob Knoles	ERNIE PHILLIPS Arizona Title and Trust
JAKE BRACKER Alumni	BILL GAYLORD Dentist	MR. and MRS. HEARTSTILL KORNGEAY NAU	LVERNE PITCHER NAU
E. JAMES BRADY KEOS Radio	LOREN GEISINGER Ed Post Realty	E. RUSSELL KUCHEL NAU	RUSS PINKERMAN Flagstaff Sportsman
BUCK BROWN Brown Contracting Co.	ELLERY GIBSON NAU	GEORGE W. KYTE NAU	MIKE PURCELL Flagstaff Vending
KEN BROWN KCLS Radio	JERRY GIBSON Huffer Oil Co.	RAY LARKEY Contractor	STAN RASMUSSEN NAU
EARL CANIFORD	ED GLEDHILL Arizona Public Service	JAMES LEE Arizona Bank	WOODY RHODES Rosetree Cocktail Lounge
CHARLES CASEBEER, M.D.	VIRGIL GILLENWATER NAU	PETE LINDEMANN Dentist	EDMUND RICKARD NAU
VERNON CAVE Flagstaff Glass	RICHARD GOPLIN Farmer's Insurance	G. R. LOPP	JOSEPH ROLLE NAU
CLAYTON CHANCE NAU	ROLLIN GOSNEY Dentist	JOHN LUKE Arizona Bank	FRANK ARMSTRONG Alumni
DREW CHRISTIE NAU	HAROLD WEAVER Southwest Forest	LUMBERJACK RESTAURANT Bob Morrison	JOSEPH RENZO, MD Surgeon
ANDY'S LIQUORS Andy Buntin	DAVID BIDDINGER	CELIA RICKARD	
COL. R. H. MAMPLE Hawaii (U.S.M.C. - Ret.)		R. R. EVANS Wholesale Distributors	
			JOE ROWAN Rowan's Pharmacy
			SAN FRANCISCO PEAKS HUNT CLUB
			CHARLES SAUNDERS KCLS
			JOHN SCHLOTFIELD Alumni
			ELLSWORTH SCHNEBLEY Alumni
			MILTON SCHROEDER NAU
			DAVID SEAMAN NAU
			A. E. SHELTON NAU
			OLLIE SHULLENBARGER NAU
			WYLIE SMITH NAU
			E. HARLIN STAIRES NAU
			EVERETT STILES Alumni
			CARL SUNDOUIST Northern Arizona Refrigerator Sales and Service
			VIRGIL SWANNER First National Bank
			HOWARD TAFT Howard's Liquors
			TENOCHTITLAN Frank Garcia Trini Garcia
			CECIL THOMAS IBM
			J. LEE THOMPSON
			L. V. THOMPSON Tyrnell Chevrolet Buick
			WILLIAM THOMPSON NAU
			TOM TISSAW Tissaw's
			WES TOWNSEND Alumni
			ELTON TURNER Valley National Bank
			J. LAWRENCE WALKUP NAU
			DOUG WALL Attorney
			JACK WEISEL Arizona Supply Co.
			JOHN WETTAW NAU
			ALFRED WOHLSCHEGEL Alumni
			MERRILL YOUNG Coors North
			EDWARD ZIEGLER E-Z Janitor Supply
			DAROLD SHUTT NAU

1972 LUMBERJACK FOOTBALL ROSTER

NO.	NAME	POS.	HT.	WT.	YR.*	Hometown-High School-or JC
3	Gary Galati	PK	5-10	170	Jr.-2	Tucson (Amphitheatre)
10	Chip Ellwanger	QB	6-2	195	Jr.-1	Kingman (Kingman HS)
11	John Carroll	DB	6-0	190	Sr.-1	Ftn. Valley, Calif. (Golden West JC)
14	Ed Jones	DB	5-10	160	Jr.	Mechanicsburg, Pa. (Trinity HS)
15	Vince Creviston	QB	5-10	165	Jr.-1	Bisbee (Bisbee HS)
16	Bud Kane	QB	6-1	180	Jr.	Riverside, Calif. (Riverside JC)
17	Rick Wilson	WR	6-0	183	Jr.	Philadelphia, Pa. (Ariz. Western)
20	Rosie Van	WR	5-7	160	Sr.-3	Winslow (Winslow HS)
21	Randy Wikert	DB	5-11	175	Sr.-1	Long Beach, Calif. (Long Beach CC)
24	John Kmetovic	DB	5-9	170	Sr.-3	Palo Alto, Calif. (Cubberley HS)
25	Dave Howard	DB	6-1	165	Jr.	Riverside, Calif. (Riverside JC)
27	Al Gilpin	DB	6-1	185	Jr.	Riverside, Calif. (Riverside JC)
28	Darrell Mitchell	RB	5-11	185	Jr.	San Francisco, Calif. (S. F. CC)
29	Rufus Mullen Jr.	DB	6-0	170	Sr.-1	Artesia, Calif. (Palo Verde JC)
30	Vic Boniolo	FB-LB	6-1	195	Jr.	King Park, L. I., N. Y. (Ariz. Western)
32	Robert Richey	WR	6-2	185	Jr.	Phoenix (Phoenix College)
33	Randy Carter	FB	6-2	220	Jr.	Las Vegas, Nev. (Mesa CC)
34	Milford Suida	FB	5-10	213	Jr.-2	Tucson (Amphitheatre HS)
35	Tom Rogers	FB	5-11	200	Sr.-1	Santa Ana, Calif. (Fullerton JC)
36	Steve Martin	DB	5-11	180	Sr.-1	LaPuente, Calif. (Mt. San Antonio JC)
38	Willie Perry	RB	5-9	190	Jr.	Gardena, Calif. (E. Los Angeles JC)
39	Shannon Lewis	LB	6-1	191	Jr.	Douglas (Arizona Western)
42	Bo Williams	RB	6-1	185	Jr.	Gainesville, Tex. (Napa, Calif. JC)
44	Bill Wagner	LB	5-10	197	So.-1	Tucson (Salpointe)
45	Major Smith	DB	6-1	175	Sr.	Pennsauken, N. J. (Pennsauken High)
46	Jim Bullard	RB	6-0	180	Jr.-2	Camp Verde (Camp Verde HS)
47	Rick Howard	RB	6-1	185	Jr.	Yuma (Ariz. Western)
48	Chuck Apt	DB	6-0	170	Fr.	Iola, Kans. (Iola HS)
49	Scott Free	LB	5-10	200	Sr.-1	Vista, Calif. (Palomar JC)
50	Joe Sanchez	C	6-3	230	Sr.-3	Superior (Superior HS)
51	Joe Hernandez	LB	5-10	187	Sr.-3	Nogales (Nogales HS)
52	Al Cudlice	LB	6-1	185	So.	Port Angeles, Wash. (Sequim HS)
53	Monte Beck	LB	6-0	210	Jr.	Riverside, Calif. (Riverside JC)
54	Rich Wilson	LB	6-2	210	So.	Berkeley, Calif. (Laney JC)
55	Terry Hoerner	C	6-3	210	So.-1	Scottsdale (Brophy HS)
56	Charles Gover	LB	6-2	195	So.-1	Chinle (Chinle HS)
57	John Miller	C	6-3	255	Sr.-2	Tucson (Catalina HS)
59	Phil Hildebrand	LB	5-9	185	So.	Bowie (Bowie HS)
60	Tim Sanford	OG	5-10	225	Jr.-2	Phoenix (St. Mary's)
62	John Cometh	DT	6-2	210	Jr.-1	Prescott (Prescott HS)
63	Randy Bishop	DT	6-4	230	Jr.	Scottsdale (Mesa CC)
64	Bob Donahue	OG	6-2	205	Sr.-1	Encino, Calif. (Pierce JC)
65	Reuben Rios	OG	5-10	225	So.	Douglas (Douglas HS)
66	Paul Edge	DT	6-2	230	Jr.	San Diego, Calif. (San Diego Mesa JC)
67	Gary Hitterman	OT	6-3	225	So.-1	Phoenix (West HS)
68	Bob James	DT	6-5	240	Fr.	Eloy (Santa Cruz HS)
69	Alvin Moreira	OG	5-10	226	Jr.	Honolulu, Hawaii (Eastern Ariz.)
70	Steve Combs	DT	6-1	230	Sr.-1	Phoenix (Glendale CC)
71	Gilbert Ramos	OT	6-5	230	So.-1	Tucson (Tucson HS)
72	Bob Rickert	OG	6-1	215	Jr.	Scottsdale (Mesa CC)
73	Mike Ivey	DE	6-2	218	Jr.	Winslow (Ariz. Western)
74	Jim Volpe	OG	6-2	215	Sr.-3	Yuma (Kofa HS)
75	George Kagale	DT	6-2	228	So.	Prescott (Prescott HS)
76	Sean Gaffney	OT	6-2	230	Sr.-1	Covina, Calif. (Mt. San Antonio JC)
77	Bill Seabrook	DE	6-1	198	Jr.	Cahreston, N. C. (Mesa College Colo.)
78	Bruce Ivor	DT	6-3	218	So.-1	Phoenix (Central HS)
79	Randy Jagger	OT	5-11	220	Sr.	Long Beach, Calif. (Long Beach CC)
80	Jude Jenners	DT	6-3	220	Sr.-1	Phoenix (Glendale CC)
81	Rich Carlberg	WR	6-1	178	So.	Benson (Benson HS)
82	Walt Mannon	WR	6-3	170	Sr.-2	Portsmouth, Ohio (Portsmouth HS)
83	Todd John	TE	6-4	200	So.	Benson (Benson HS)
84	Tom Ramsey	DE	6-5	230	Sr.-3	Yuma (Yuma HS)
85	Kino Flores	DE	6-2	210	Jr.-2	Winkelman (Hayden HS)
86	Ken Sherman	TE	6-3	215	Jr.	Marana (Phoenix College)
87	Bob Chandler	DE	6-3	235	Jr.	Rockford, Ill. (Rockford CC)
88	Kelly Schultz	TE	6-2	210	Sr.-1	Palo Alto, Calif. (Foothills JC)
89	Eric Schrader	DE	6-1	200	So.-1	Tucson (Sahuaru HA)

* -Letters won at NAU.

Chevrolet. Building a better way to see the NCAA

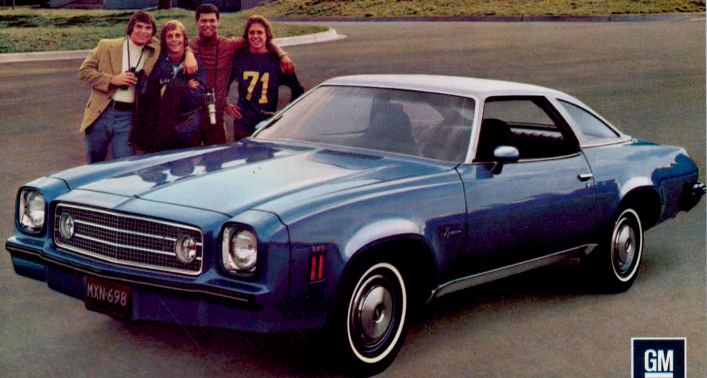

Laguna Colonnade Hardtop Coupe

The new 1973 Chevelle Laguna. Good news, Chevelle fans. Now you can move up to more car without leaving the make you love most. You can move up to the new 1973 Laguna.

Laguna is a new kind of Chevelle, the top of the line. It has a special front, a special rear and a special interior. The distinctive front is made mostly of a material called urethane that resists dents and dings. Styled right into the front end is the new improved front bumper system that retracts on minor impact and helps cushion the shock.

Inside there are rich-looking fabrics, wood-grain vinyl accents, a soft-rim color-coordinated steering wheel, map pockets and other luxurious appointments.

Laguna, like other '73 Chevilles, has the new Colonnade hardtop roof design, power flow-through ventilation, front disc brakes, and more rear seat leg room than ever before.

The 1973 Laguna. A new and better way to see the NCAA.

Chevrolet. Building a better way to see the U.S.A.

Chevrolet

Enjoy the game. And remember to buckle up on the way home.

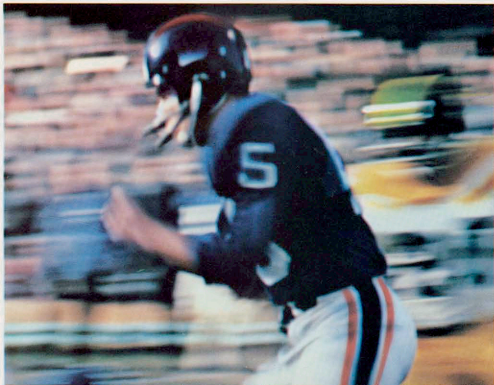

Coca-Cola® and "Coke" are registered trademarks which identify the same product of The Coca-Cola Company.

Enjoy
Coke
Trade-mark ®



Enjoy
Coca-Cola
Trade-mark ®

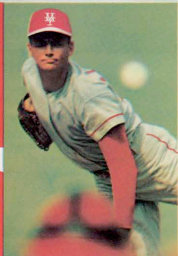

WHEN THE BULLDOGS HAVE THE BALL

TECH OFFENSE			NAU DEFENSE		
NO	NAME	POS	NO	NAME	POS
87	JOHNSON	SE	80	JENNERS	RE
72	GREER	LT	51	HERNANDEZ	QLB
71	WATERS	LG	70	COMBS	RT
53	BATES	C	49	FREE	MLB
69	SMITH	RG	78	IVOR	LT
74	CROUCH	RT	30	BONIOLO	SLB
80	SHEPPARD	TE	84	RAMSEY	LE
14	DURON	QB	14	JONES	RCB
24	BERTEAU	HB	29	MULLEN	LCB
33	HARPER	FB	21	WIKERT	SS
38	CARR	FL	36	MARTIN	WS

OFFENSIVE AVERAGE: 212

DEFENSIVE AVERAGE: 199

WHEN THE LUMBERJACKS HAVE THE BALL

NAU OFFENSE			TECH DEFENSE		
NO	NAME	POS	NO	NAME	POS
17	WILSON	SE	85	MEYERS	DE
76	GAFFNEY	QT	76	LEWIS	DT
64	DONAHOE	OG	36	MCNEELY	LB
50	SANCHEZ	C	89	NEW	NG
60	SANFORD	SG	54	SHIRLEY	LB
71	RAMOS	ST	70	DEAN	DT
88	SCHULTZ	TE	83	WILKINS	DE
15	CREVISTON	QB	42	WILBORN	CB
34	SUIDA	FB	34	GRIFFIN	CB
36	ROGERS	TB	28	CARTER	S
20	VAN	FL	21	CAUSEY	S

OFFENSIVE AVERAGE: 205

DEFENSIVE AVERAGE: 200

THE LOUISIANA TECH SQUAD

5	Pyle, QB	53	Bates, C
6	McDaniel, HB	54	Shirley, LB
8	Robertson, QB	55	Heath, C
9	Richards, K	56	Hughes, OT
11	Barber, QB	57	Ross, OG
13	Kirby, TE	58	Core, C
14	Duron, QB	60	Springmeyer, DG
15	Jones, DB	61	Eddins, OT
16	Bernard, QB	62	Williams, OG
20	Marks, HB	63	Graham, DE
21	Causey, S	64	Woods, C
22	Beasley, FB	65	Allen, OG
23	Richards, DB	66	Cobb, LB
24	Berteau, HB	67	Swinney, OG-P
25	Prestridge, S	68	Moon, OT
27	Anglin, CB	69	Smith, OG
28	Carter, S	70	Dean, DT
30	Colvin, HB	71	Waters, OG
31	Norris, TE	72	Greer, OT
32	Melton, LB	73	Beasley, DT
33	Harper, FB	74	Crouch, OT
34	Griffin, CB	75	Stafford, OG
35	Jones, HB	76	Frost, DT
36	McNeely, LB	77	Willis, OT
37	Hawkins, SE	80	Sheppard, TE
38	Carr, FL	81	Tilley, SE
39	Kilpatrick, CB	82	Duke, SE
41	Griffin, S	83	Wilkins, DE
42	Wilborn, CB	84	Kramer, FL
43	Ocker, DB	85	Meyers, DE
44	Fulford, FB	86	Sheppard, DE
45	Taylor, FL	87	Johnson, SE
47	Hayes, S	88	Hendricks, LB
48	Harpin, HB	89	New, DT
49	Davis, TE	90	Abney, DE
50	Curtis, DE	91	Jester, DB
51	Tabor, LB	92	Berry, DG
52	Bagley, DG	93	Ford, LB

THE LUMBERJACK SQUAD

3	Galati, PK	54	Hoerner, C
10	Ellwanger, QB	56	Gover, LB
11	Carroll, DB	57	Miller, C
14	Jones, DB	59	Hildebrand, LB
15	Creviston, QB	60	Sanford, OG
16	Kane, QB	62	Cometh, DT
17	Wilson, WR	63	Rios, DT
20	Van, WR	64	Donahoe, OG
21	Wikert, DB	65	Gleason, OG
26	Knetovic, DB	66	Edge, DT
25	Howard, DB	67	Hitterman, OT
27	Gilpin, DB	68	James, DT
28	Mitchell, RB	69	Moreira, OG
29	Mullen, DB	70	Combs, DT
30	Boniolo, FB-LB	71	Ramos, OT
32	Richey, WR	72	Rickert, OG
33	Carter, FB	73	Ivey, DE
34	Suida, FB	74	Volpe, OT
35	Rogers, FB	75	Kagle, DT
36	Steve Martin, DB	76	Gaffney, OT
38	Perry, RB	77	Seabrook, DE
39	Lewis, LB	78	Ivor, DT
41	Creviston, DB	79	Jagger, OT
42	Williams, RB	80	Jenners, DT
44	Wagner, LB	81	Carlberg, WR
45	Smith, DB	82	Mannon, WR
46	Bullard, RB	83	John, TE
47	Howard, RB	84	Ramsey, DE
48	Apt, DB	85	Flores, DE
49	Free, LB	86	Sherman, TE
50	Sanchez, C	87	Chandler, DE
51	Hernandez, LB	88	Schultz, TE
52	Cudlca, LB	89	Schrader, DE
53	Beck, LB		

(Complete NAU roster on page 16)

NORTHERN ARIZONA COCA-COLA BOTTLERS FLAGSTAFF-WINSLOW



It's the real thing. Coke.

Trade-mark ©

Trust Texaco
for a great motor oil



and the right gasolines for you.

1972 LOUISIANA TECH FOOTBALL ROSTER

NO.	PLAYER	POS.	HT.	WT.	CL.	HOMETOWN	NO.	PLAYER	POS.	HT.	WT.	CL.	HOMETOWN
5	Steve Pyle	QB	5-9	170	Fr.	Ruston	53	Russell Bates	C	6-2	231	Jr.	Monroe
6	Charles McDaniel	HB	6-0	179	So.	Springhill	54	Ricky Shirley	LB	6-0	204	So.	Shreveport
8	Randy Robertson	QB	6-0	162	Fr.	Baton Rouge	55	Gary Heath	C	6-2	205	Fr.	Austin, Tex.
9	Larry Richards	K	5-10	186	Jr.	Arlington, Tex.	56	Bill Hughes	OT	6-1	212	Fr.	Shreveport
11	Mike Barber	QB	6-2	198	Fr.	White Oak, Tex.	57	Dennis Ross	OG	6-3	255	Fr.	Haughton
13	Huey Kirby	TE	6-0	206	Jr.	Baton Rouge	58	Dan Core	C	6-2	201	Fr.	Covington
14	Denny Duron	QB	6-1	185	Jr.	Shreveport	60	Craig Springmeyer	DG	5-11	200	So.	Shreveport
15	Tyrone Jones	DB	5-7	180	Fr.	Jonesboro	61	Gerald Eddings	OT	6-2	223	Fr.	Minden
16	Bobby Bernard	QB	6-0	190	Jr.	Lafayette	62	Charles Williams	OG	6-2	202	Fr.	Winnfield
20	Cecil Marks	HB	6-2	224	So.	Lovington, N. M.	63	Danny Graham	DE	6-0	190	Fr.	Ruston
21	John Causey	S	6-4	196	Jr.	Monroe	64	Rick Woods	C	6-0	215	Fr.	Cotton Valley
22	Jim Beasley	FB	5-9	190	Jr.	Denham Springs	65	Steve Allen	OG	6-1	205	Fr.	Port Arthur, Tex.
23	Jett Richards	DB	5-11	168	Fr.	Dallas, Tex.	66	Lewis Cobb	LB	6-0	204	Jr.	Tallulah
24	Glen Berteau	HB	5-10	181	Jr.	Baton Rouge	67	Mike Swinney	OG-P	6-1	235	Jr.	Shreveport
25	Troy Prestridge	S	6-2	189	Sr.	Tioga	68	Mike Moon	OT	5-11	190	Fr.	Kilgore, Tex.
27	Eddie Anglin	CB	5-10	185	Fr.	Haynesville	69	Wayne Smith	OG	5-10	200	Sr.	Springhill
28	Rob Carter	S	6-1	195	Sr.	Monroe	70	Fred Dean	DT	6-3	205	So.	Ruston
30	Charles Colvin	HB	5-11	185	Fr.	Ruston	71	Roy Waters	OG	6-2	240	So.	Hammond
31	Danny Norris	TE	6-0	210	So.	El Dorado, Ark.	72	Pat Greer	OT	6-2	238	Jr.	Vidalia
32	Ronnie Melton	LB	5-10	210	Jr.	Tyler, Tex.	73	Richard Beasley	DT	6-0	223	Fr.	Lafayette
33	Roland Harper	FB	6-1	190	So.	Shreveport	74	Randy Crouch	OT	6-0	228	So.	Sulphur
34	Larry Griffin	CB	5-9	165	So.	Shreveport	75	Fred Stafford	OG	6-1	208	Jr.	Crowley
35	Tony Jones	HB	5-10	205	So.	El Dorado, Ark.	76	Lewis Frost	DT	6-0	237	Jr.	Bossier City
36	Joe McNeely	LB	5-9	195	Jr.	Bossier City	77	Ray Willis	DT	6-2	232	Fr.	Texarkana, Ark.
37	Willie Hawkins	SE	5-11	185	Fr.	Longview, Tex.	80	Robert Sheppard	TE	6-3	230	Sr.	Hooks, Tex.
38	Roger Carr	FL	6-2	197	Jr.	Cotton Valley	81	Pat Tilley	SE	5-10	170	Fr.	Shreveport
39	Billy Kilpatrick	CB	5-11	182	Fr.	Petal, Miss.	82	Dean Duke	SE	6-0	170	Fr.	Ruston
41	John Griffin	S	6-0	180	So.	White Oak, Tex.	83	David Wilkins	DE	6-2	215	Sr.	Shreveport
42	Wenford Wilborn	CB	5-10	160	So.	White Oak, Tex.	84	Mike Kramer	FL	6-0	190	Jr.	Winnsboro
43	Lindsay Ocker	DB	5-11	178	Fr.	Odessa, Tex.	85	Mike Meyers	DE	5-11	198	Sr.	Bay St. Louis, Miss.
44	Don Fulford	FB	5-10	205	So.	Ferriday	86	Roger Sheppard	DE	6-3	206	So.	Hooks, Tex.
45	Mike Taylor	FL	6-3	215	Fr.	West Monroe	87	Eric Johnson	SE	5-8	175	Sr.	Shreveport
47	Cliff Hayes	S	6-0	180	Fr.	Tioga	88	Charles Hendricks	LB	5-11	202	Fr.	West Monroe
48	Mike Harpin	HB	6-0	190	Jr.	Port Arthur, Tex.	89	Charles New	DT	6-3	228	Jr.	Baton Rouge
49	Walt Davis	TE	6-0	204	Fr.	Ruston	90	David Abney	DE	5-11	194	Fr.	Shreveport
50	Danny Curtis	DE	5-10	190	Fr.	Springhill	91	Dub Justice	DB	5-8	173	Fr.	Springhill
51	Robert Tabor	LB	5-10	205	Fr.	Springhill	92	Cluck Berry	DG	6-1	224	Fr.	Shreveport
52	Rodney Bagley	DG	5-10	195	Fr.	Carthage, Tex.	93	Steve Ford	LB	5-9	195	Fr.	St. Joseph

1972 MOM AND DAD'S DAY SCHEDULE

(Events after football game)

4:30 - 7 p.m. Dinner in all NAU Cafeterias

Until 6 p.m. Residence Hall Visitations

8:00 p.m. "Camelot" University Auditorium

8:00 p.m. Free "Los Changuitos Feos"

Mariachi Concert South Center Ballroom

8:15 p.m. Play: "A Doll's House"

Creative Arts Auditorium

SUNDAY: 9:00 a.m. Continental Breakfast all Cafeterias

1972 CO-CHAIRMAN: Mike Lopez and Chris Holloway



LARRY LOVEN

LARRY AND JOHN
BACK THE AXERS



JOHN HOLMES

BULLDOG PLAYERS, OFFICIALS



Dr. F. Jay Taylor
President



Maxie T. Lambright
Head Coach-A.D.



Denny Duron
(14) Quarterback



John Causey
(21) Safety



Jim Beasley
(22) Fullback



Glen Berteau
(24) Halfback



Southland
Conference



Danny Norris
(31) Tight End



Rodney Bagley
(52) Nose guard



Ricky Shirley
(54) Linebacker



Pat Greer
(72) Offensive tackle



Charles New
(89) Defensive tackle

Tissaw's

109 N. Leroux

Downtown Flagstaff

774-2960

- Athletic Supplies
- Team Discounts
- Trophies
- Custom Engraving
- Custom Lettering on
Sweatshirts, Jackets, etc.
- Converse Shoes
- Addidas Shoes
- Spot-Built

LOUISIANA TECH UNIVERSITY

Like so many other phases of American life, the world of higher education is undergoing a wide-spread period of transition at this point in history.

While long term wisdom holds fast to the valuable traditions of time, universities throughout the nation must also reach out to meet the inquisitive demands of a younger generation striving for answers.

Louisiana Tech University, nestled beautifully within the rolling pine-tree studded hills of north Louisiana, fits perfectly into this mold of a successful modern-day educational facility.

Steeped in tradition dating back to 1894 when its doors were first opened, this ambitious 76-year-old also is busy thinking young as it continues to progress steadily toward even greater functional heights.

There are more than 8,000 students now using the Ruston campus where originally less than 200 trod.

Some 2,000 students yearly are now earning degrees at Tech, the college which awarded its first such degree in 1897 to Harry Howard for whom the school auditorium is named.

First founded as Louisiana Industrial Institute, the name was changed in 1921 to Louisiana Polytechnic Institute and that title was kept for 49 years until it became Louisiana Tech University in 1970.

The first Alumni Association group was organized 74 years ago in the summer of 1897 and the first football team was fielded in 1901.

Changes and improvements have been continual at Tech as the school keeps stride with the academic world. Even now the most impressive building project in school history is nearing completion — the 16-story Charles Wyly Tower of Learning.

The Tower, set for completion this December, will house classrooms, administration offices and provides an extensive expansion of the present Tech library which is adjacent to the new building.

Also completed recently was a \$2 million multi-purpose education complex that includes the A. E. Phillips Elementary School building, laboratories for art, music, science and mathematics, classrooms, a planetarium and playgrounds.

And, one of Tech's most prized and envied new possessions is the expanded athletic complex that was completed last year.

The beautifully landscaped complex greets those entering the University campus from I-20. Carved out of a towering red-clay bluff and rimmed on three sides by pine-oak forest, Tech's classic 23,318-seat football stadium stands out as the heart of the complex.

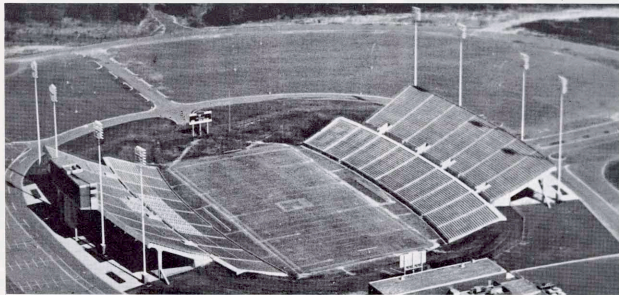

FOLLOW THE

LUMBERJACKS
in the
ARIZONA DAILY SUN
Sports Section

Channel 2

FLAGSTAFF

NBC

KOAI - TV

WATCH "AXER ACTION"

SPONSORED BY
SOUTHWEST FOREST INDUSTRIES

THURSDAY NIGHTS 6-7 P.M.

1972 Lumberjacks



(3) Gary Galati, pk



(10) Chip Ellwanger, qb



(11) John Carroll, db



(14) Ed Jones, db



(15) Vince Creviston, qb



(16) Bud Kane, qb



(17) Rick Wilson, wr



(20) Rosie Van, wr



(21) Randy Wikert, db



(25) Dave Howard, db



(26) John Kmetovic, db



(27) Al Gilpin, db



(28) Darrell Mitchell, rb



(29) Rufus Mullen, jr, db



(30) Vic Boniolo, lb fb



(32) Bob Richey, wr



(33) Randy Carter, fb



(34) Milford Suida, fb



(35) Tom Rogers, fb



(36) Steve Martin, db



(38) Willie Perry, rb



(39) Shannon Lewis, lb

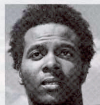

(42) Bo Williams, rb



(44) Bill Wagner, lb



(45) Major Smith, db



(46) Jim Bullard, rb



(47) Rick Howard, rb



(48) Chuck Apt, db



(49) Scott Free, lb



(50) Joe Sanchez, c



MONTEZUMA'S CASTLE --- Some 50 miles south of the NAU campus lies one of the best preserved Indian Ruins in the nation, Montezuma's Castle. Near-by is Montezuma's well and irrigation system.



THE GREAT METEOR CRATER

Between Flagstaff and Winslow, on highway 66, lies the world's best-preserved impact-collision crater. The 570-foot deep crater was formed some 22,000 years ago and today it is studied by astronauts before journeys to the moon, earth scientists and by public school students.



UNIVERSITY BRANCH - 424 S. HUMPHREY
DOWNTOWN BRANCH - 125 E. BIRCH

the bank that makes things happen...

MEMBER F.D.I.C.

Northern Arizona University

The Arts University Theatre

Program with a Triple Purpose

By Paul Sweitzer
of The Arizona Daily Sun

Visitors to Northern Arizona University this weekend will have ample opportunity to see examples of the school's many contributions to community life.

One of the most important contributions is a dynamic program of theatre, a program ultimately serving a triple purpose.

The first production of University Theatre's 1972-73 season will be presented at 8:15 p.m., Friday and Saturday, in the handsome Creative Arts Theatre. It is Henrik Ibsen's "A Doll's House", a classic social realism drama.

"A Doll's House" stars Brian Driscoll, of Phoenix, and Kristi Ahlers, of Tucson, and is directed by Dr. Richard Harris.

The production is NAU's 1972-73 entry in the American College Theatre Festival national competition and has a strong tradition of excellence to match.

Dr. Clifford White, chairman of NAU's Speech and Theatre Department can point with pride to last year's production of Tennessee Williams' "The Night of the Iguana", directed by Bill J. Foster, which went to the regional finals of the competition. In previous years, "The Lark" and "Viet Rock" both received recognition in the nationwide contest.

"A Doll's House" opens a theatre season marked by variety.

In December, Foster will direct "Cabaret", starring Brenda Royal and Ken Knoell. In the spring, he will direct a childrens' theatre production of "The Little Mermaid".

The final production of the year will see Harris direct the classic Greek drama, "Alcestis", by Euripedes.

The theatre program ultimately serves a triple purpose.

First is education. Students in plays are not there strictly for fun. They learn theatre crafts they may use professionally or pass on to others, as teachers of the future.

The second function is enrichment of the total educational experience. Good theatre is a vital part of creating the educated man and woman and University Theatre provides such opportunities.

The final function is enrichment of the cultural life of Flagstaff. Without NAU, the city would have little, if any, "legitimate" theatre.

Today's University Theatre is a far cry from when plays were chosen for simplicity and ease of production. Such plays as "The Miracle Worker", "War and Peace", a delightful childrens' adaptation of the great Mark Twain novel "Tom Sawyer", and others are ample evidence of the quality growth at the school with the campus in the pines.



A memorable performance. Mike Peach (left) and Ken Knoell, as Tom Sawyer and Huckleberry Finn. (Daily Sun Photo)



Brian Driscoll and Kristi Sue Ahlers are the principal players in the current production of "A Doll's House". (Daily Sun photo)



Blue Ridge Lake

These man-made additions to nature, created by dams built by Phelps Dodge, are a pleasant by-product of Arizona copper production.



Show Low Lake



Horseshoe Dam

Helping
Make
Arizona
Number
One
For
Fun!

**phelps
dodge**
Corporation

Standing with Arizona
for 92 years

AJO • BISBEE • DOUGLAS • METCALF • MORENO
Also in Tyrone, New Mexico

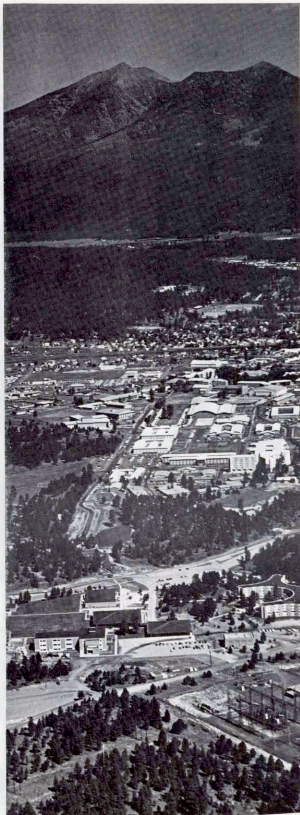

"NAU FROM THE AIR"

1972 Lumberjacks



(51) Joe Hernandez, lb



(54) Rich Wilson, lb



(55) Terry Hoerner, c



(56) Charlie Gover, lb



(57) John Miller, c



(59) Phil Hildebrand, lb



(60) Tim Sanford, og



(62) John Cometh, dt



(63) Randy Bishop, dt



(64) Bob Donahue, og



(67) Gary Hitterman, ot



(68) Bob James, dt



(69) Alvin Moreira, og



(70) Steve Combs, dt



(71) Gilbert Ramos, ot



(72) Bob Rickert, og



(74) Jim Volpe, og



(75) George Kagele, dt



(76) Sean Gaffney, ot



(77) Bill Seabrook, de



(78) Bruce Ivor, dt



(79) Randy Jagger, og



(80) Jude Jenners, dt



(81) Rich Carlberg, wr



(82) Walter Mannon, wr



(83) Todd John, te



(84) Tom Ramsey, de



(85) Kino Flores, de



(87) Bob Chandler, de



(88) Kelly Schultz, te

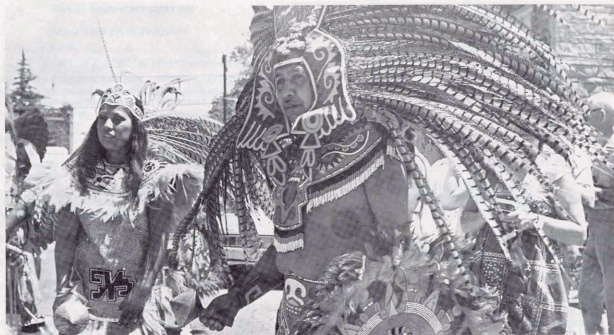

FLAGSTAFF'S POW WOW --- Each July 4th weekend, Flagstaff is host to American Indian Tribes from virtually every corner of the west and mid-west. Also coming from Mexico, shown above, are the Aztecs.



does the sun save you electricity?

The answer is "yes" and "no." In summer, the hotter it is, the more electricity it takes to cool your home. In winter, a warm sun gives an "extra" energy benefit. But, you can get full value from your electricity in **both** seasons if you have your heating and cooling equipment cleaned and serviced annually. Call us for advice on using electric energy "for all it's worth."

Arizona Public Service Company



FLAGSTAFF VENDING CO.

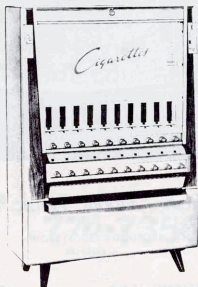

YOUR
FULL
LINE
VENDOR

774-3993



nagle printers

774-0474

105 W. ASPEN AVE.
FLAGSTAFF

- BROCHURES
- LETTERHEADS AND ENVELOPES
- WEDDING ANNOUNCEMENTS
- FORMS OF ALL KINDS
- LAYOUT AND DESIGN SERVICE
- ILLUSTRATORS

IMMEDIATE SERVICE—
NO WAITING



- RESUME'S
- FORMS
- LETTERS
- ALL SMALL COPYING JOBS

Quick
Copy
Service

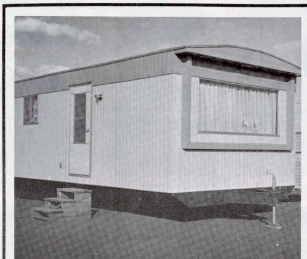

Rugg Mobile Home, Inc.

LEONARD R. (BUCK) BROWN
MANAGER

3600 EAST SANTA FE AVE.
FLAGSTAFF, ARIZONA 86001

TELEPHONE
774-4175

THE RECORD BOOK INDIVIDUAL ONE GAME

- MOST POINTS** -- 22 by Cruz Salas vs New Mexico Western, 1956.
- MOST TOUCHDOWNS** -- 3 by Cruz Salas vs New Mexico Western, 1956; 3 by Angel Salas vs LaVerne and Panhandle A & M, 1956; 3 by Jim Eis vs Eastern New Mexico, 1961. 3 by Chris Thornton, Omaha and Western Illinois, 1967. 3 by Roy Whalen, Eastern New Mexico University, 1968. 3 by Charlie Brown, Whitworth College, 1969.
- MOST CONVERSIONS** -- 8 by Monte Harris vs New Mexico Western, 1964; 8 by Tony Lindsey vs Adams State, 1965.
- MOST FIELD GOALS** -- 2 by Sonny Campbell vs Fresno State, 1969; Gary Galati, L. A. State, 1970 and Drake, Montana State, 1971.
- MOST TOUCHDOWN PASSES CAUGHT** -- 3 by Dick Baserman vs San Fernando Valley, 1971. 3 by Don Brackin vs Westminster, 1956. 3 by Bob Gary vs Long Beach, 1968. 3 by Charlie Brown vs Whitworth College, 1969.
- MOST TOUCHDOWN PASSES THROWN** -- 4 by Ted James vs Central Missouri, 1966. 4 by Mike Olson vs Long Beach State, 1968; 4 by Mike Olson vs N. Illinois, 1968; 4 by Bob Stewart vs Whitworth and Eastern New Mexico, 1969.
- MOST PASSES CAUGHT** -- 12 by Charlie Brown vs Eastern New Mexico, 10 by Dustan Everman vs New Mexico Western 1960. 10 by Bob Grey vs N. Illinois, 1968.
- MOST PASSES THROWN** -- 45 by Mike Olson vs Montana State, 1968.
- MOST PASSES COMPLETED** -- 23 by Bob Stewart vs Eastern New Mexico, 1969.
- MOST YARDS GAINED PASSING** -- 368 by Bob Stewart vs Weber State, 1969.
- MOST YARDS GAINED RECEIVING** -- 245 by Charlie Brown vs Whitworth, 1969.
- MOST YARDS GAINED RUSHING** -- 316 by Chris Thornton vs Western Illinois, 1967.
- MOST TOTAL YARDS GAINED** -- 346 by Bob Stewart vs Weber, 1969.
- LONGEST PASS-RUN PLAY** -- 86 yards, Jim Beckenhauer to Bob Brown vs Montana, 1969.
- LONGEST RUN FROM SCRIMMAGE** -- 86 yards by Jim Sims vs New Mexico Western, 1964. 90 yards by Gus O'Conner vs Winslow, 1919.
- LONGEST KICKOFF RETURN** -- 98 yards by Angel Salas vs LaVerne, 1956.
- LONGEST PUNT RETURN** -- 90 yards by Jim Fuller vs West Texas State, 1966.
- LONGEST INTERCEPTED PASS RETURN** -- 95 yards by Ron Cote vs Long Beach State, 1956.
- LONGEST RUN WITH BLOCKED FIELD GOAL** -- 70 yards by Rudy Cabrera vs New Mexico Western, 1958.
- LONGEST RUN WITH INTERCEPTED PITCHOUT** -- 85 yards by Louis Reyna vs Cal Poly (Pomona), 1957.
- LONGEST RUN WITH RECOVERED FUMBLE** -- 88 yards by Jim Oman vs New Mexico Highlands, 1963.
- LONGEST FIELD GOAL** -- 50 yards by Gary Galati vs Boise State, 1971; 46 yards by Monte Harris vs Adams State, 1964. (Harold Poe, 42 yard drop kick vs ASU, 1924.)
- LONGEST PUNT** -- 79 yards by Russ Tillman vs Weber, 1968.
- HIGHEST PUNT RETURN AVERAGE** (more than one return) -- 42.0 yards by Bill Tucker vs Chico State, 1959.
- HIGHEST PUNTING AVERAGE** (more than one punt) -- 54.8 yards by Russ Tillman vs Hiram Scott, 1968.
- HIGHEST KICKOFF RETURN AVERAGE** (more than one return) -- 53.5 yards by Sim Stokes vs Long Beach State, 1966.
- MOST PASSES INTERCEPTED** -- 3 by Al Circoستا vs Long Beach State, 1966; 3 by Fritz Kruezer vs Adams State, 1965.

BIG SKY RECORDS

INDIVIDUAL ONE GAME

MOST POINTS -- Don Hass (MSU) 30 vs North Dakota, 1966; Ray MacDonald (I) 30 vs Montana, 1966; Henry Owens (W) 30 vs Portland State, 1965.

MOST TOUCHDOWNS -- Don Hass (MSU) 5 vs North Dakota, 1966; Ray MacDonald (I) 30 vs Montana, 1966; Henry Owens (W) 5 vs Portland State, 1965.

MOST CONVERSIONS, KICKING -- Jan Stenerud (MSU) 8 vs North Dakota, 1966; Joe Blockovich (W) 8 vs California State-LA, 1966; Mike Mayne (I) 8 vs University of Pacific, 1963.

MOST FIELD GOALS -- Eric Guthrie (BSC) 5 of 6 vs NAU, 1971. **NATIONAL RECORD.**

LONGEST FIELD GOAL -- Jan Stenerud (MSU) 59 yards vs Montana, 1965; Joe Petrone (ISU) 59 vs Portland State, 1968. **MOST PASSES CAUGHT** -- Jerry Hendren (I) 17 vs Southern Mississippi, 1969.

MOST TD PASSES CAUGHT -- Ed Bell (ISU) 4 vs Parsons, 1969; Jerry Hendren (I) 4 vs Idaho State, 1969.

MOST RECEPTION YARDS -- Ed Bell (ISU) 261 yards vs Parsons, 1969.

LONGEST TD RECEPTION -- Dave MacGillivray (W) 96 yards vs Boise, 1969. **MOST CARRIES** -- Paul Schafer (MSU)

MOST CARRIES -- Paul Schafer (MSU) 58 vs Montana, 1968; Lee White (W) 44 vs Idaho, 1967.

MOST NET YARDS -- Don Hass (MSU) 298 yards vs Weber, 1967.

LONGEST SCORING RUN -- Ben Vaughn (MSU) 97 yards vs Fresno State, 1964.

BEST AVERAGE PER CARRY -- Henry Owens (W) 11.7 yards (12-140) vs NAU, 1967. Minimum of 10 carries.

MOST TD'S RUSHING -- Don Hass (MSU) 5 vs North Dakota, 1966; Ray MacDonald (I) vs Montana, 1966.

MOST PASSING ATTEMPTS -- Jerry Dunne (ISU) 59 vs Montana, 1969.

MOST COMPLETIONS -- Steve Olson (I) 33 vs Southern Mississippi, 1969.

MOST YARDS PASSING -- Paul Waite (W) 440 vs Idaho, 1968.

MOST TD PASSES -- Jerry Dunne (ISU) 6 vs Parsons, 1969; Steve Olson (I) 6 vs Weber, 1968; Paul Waite (W) 6 vs Idaho, 1968.

BEST COMPLETION PERCENTAGE -- Tim Jones (W) 17 of 19 (L895) vs Portland State, 1965. Minimum of 10 attempts.

MOST PASSES INTERCEPTED -- Steve Olson (I) 7 vs Washington, 1968; Bill Ingram (ISU) 5 vs Montana State, 1967.

LONGEST PASS COMPLETION -- Paul Waite (W) 96 yards vs Boise, 1968.

MOST TOTAL PLAYS -- Jerry Dunne (ISU) 78 vs Montana, 1969.

MOST TOTAL YARDS -- Jerry Dunn (ISU) 478 vs Montana, 1969.

MOST PUNTS -- Larry Kerychuk (ISU) 12 vs Tulsa, 1967; Dave Bennett (I) 12 vs Houston, 1968; Ron Davis (I) 12 vs Washington State both in 1968 and 1970.

LONGEST PUNT -- Steve Smith (W) 83-yards vs Colorado Western, 1967.

MOST PUNT YARDS -- Ron Davis (I) 500 vs University of Pacific, 1970.

BEST PUNT AVERAGE -- Pat Buono (ISU) 50.7 ave (7-356) vs Idaho, 1970. Minimum of 6 punts.

MOST PUNT RETURNS -- James Edwards (W) 7 vs Idaho, 1969; Jay Groepper (MSU) 7 vs West Texas State, 1968; Gary Popiel (MSU) 7 vs Portland State, 1967; Jim Tuss (MSU) 7 vs North Dakota State, 1965.

MOST RETURN YARDS, PUNTS -- Carlis Harris (ISU) 209 yards on 5 returns vs Idaho, 1970.

LONGEST PUNT RETURN FOR TD -- Bill Satterfield (ISU) 85 yards vs South Dakota State, 1967.

MOST KICKOFF RETURNS -- Ken Dotson (I) 11 vs Houston, 1967.

MOST KICKOFF RETURN YARDS -- Ken Dotson (I) 260 vs Houston, 1967.

LONGEST KICKOFF FOR TD -- Luther White (W) 98 yards vs California State University at Northridge, 1967.

MOST INTERCEPTIONS -- Karl Stein (M) 3 vs NAU in 1969 and 1970; Bill Satterfield (ISU) 3 vs Fresno State, 1968; James O'Neill (M) 3 vs Idaho, 1968; Bill Scott (I) 3 vs University of Pacific, 1964.

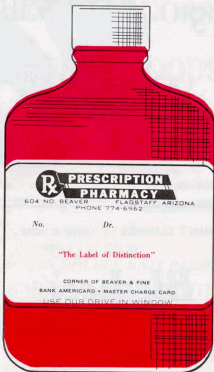

Town & Country MOTOR HOTEL

RESTAURANT
COCKTAIL LOUNGE



152 LUXURY ROOMS & SUITES

GROUP RATES AVAILABLE
COLOR TV AVAILABLE

774-7356

1008 EAST SANTA FE

PITTS

76
University
Union

1601 S. Milton Road

774-2831

MEN'S CLOTHES OF DISTINCTION

Bledsoe's

STORE FOR MEN

774-6082

1 Aspen Street

DRESS RIGHT —

when you look your best, you do your best

In Arizona it's... El Rancho!

- for:
- ★ Double Selected Gold Seal Meats!
 - ★ Nationally Advertised Brands at Low, Low Prices!
 - ★ Farm Fresh Produce-Delivered Fresh Daily!

Located throughout

Arizona in....

- PHOENIX
- MESA
- TEMPE
- TUCSON
- FLAGSTAFF
- YUMA
- SUN CITY

Stop in the next time you
are by and shop.....

OPEN 24 HOURS!

1760 E. SANTA FE (HWY. 66) FLAGSTAFF



1255 So. Milton
Across From N.A.U
South Entrance

TACOS
BURRITOS
CHILIBURGERS
TOSTADAS
ENCHIRITOS



TACO BELL

774-8832

LUMBERJACK HISTORY

LUMBERJACK FOOTBALL RECORDS

(Last 16 Years)

Year	Won	Lost	Tied	Coach
1971	5	5	0	Ed Peasley
1970	2	8	0	John Symank
1969	7	3	0	John Symank
1968	6	4	0	Andy MacDonald
1967	5	5	0	Andy MacDonald
1966	6	4	0	Andy MacDonald
1965	5	4	1	Andy MacDonald
1964	6	3	0	Max Spitsbury
1963	5	3	1	Max Spitsbury
1962	6	4	0	Max Spitsbury
1961	3	5	1	Max Spitsbury
1960*	6	3	2	Max Spitsbury
1959*	6	2	1	Max Spitsbury
1958*	11	1	0	Max Spitsbury
1957*	8	1	0	Max Spitsbury
1956**	8	2	0	Max Spitsbury
TOTALS	95	57	6	

*-Frontier Champs

**-Co-Champs

NAU PLAYERS
IN PRO RANKS

ACTIVE

MARK LOMAS (defensive end) New York Jets
 SONNY CAMPBELL (runningback) Detroit Lions
 RUSTY TILLMAN (linebacker) Washington Redskins
 DAVE CAHILL (defensive tackle) Washington Redskins
 CHARLIE BROWN (flanker) Detroit Lions
 RICK SAATHOFF (defensive tackle) Philadelphia Eagles
 MIKE HANNIGAN (offensive guard) Las Vegas Casinos
 DOUG BAAR (offensive tackle) Atlanta Falcons
 FLORENCE CHANDLER (fullback) Phoenix Blazers
 CALVIN WOOD (offensive guard) Phoenix Blazers
 *AL CLARK (defensive back) L. A. Rams
 RON MAYER (offensive guard) Phoenix Blazers
 STEVE SETKA (defensive end) Phoenix Blazers
 JOE JACKSON (runningback) Phoenix Blazers

*-Played final year at Eastern Michigan

NO LONGER ACTIVE

REX MIRICH (defensive tackle) New England Patriots
 BOB STEWART (quarterback) Philadelphia Eagles
 FRANK ARMSTRONG (quarterback) Chicago Bears
 CECIL "BRUTE" MULLENEAUX (blocking back) N. Y. Giants
 ERNIE HANSEN (center) San Francisco 49ers
 MIKE MERCER (placekicker) San Diego Chargers
 BILL SHORTY (linebacker) Houston Oilers
 ED DULEY (defensive tackle) Houston Oilers
 STEVE HOLMES (defensive tackle) Houston Oilers
 SIM STOKES (flanker) Dallas Cowboys
 STEVE MAIER (flanker) Dallas Cowboys
 RICH O'HARA (flanker) Baltimore Colts
 DICK RIES (linebacker) San Diego Chargers
 DALTON KIMBLE (flanker) Edmonton Eskimos
 GEORGE HERMAN (fullback) Philadelphia Eagles
 LACY COLTER (fullback) St. Louis Cardinals
 BOB BROWN (flanker) San Diego Chargers
 HOSIE MADDOX (offensive tackle) L. A. Dons
 ED KELLEY (defensive tackle) Jersey City Reds
 BUD WIEDOFF (defensive end) Jersey City Reds
 OWEN DEJANOVICH (defensive tackle) Washington Redskins

NAU ALL-AMERICAS
(40 IN LAST 6 YEARS)

FOOTBALL

- 1971: John Nuttal (offensive guard), second team (AP); Mike "Bo" Boettcher (linebacker) and Rufus Mullen (cornerback) both honorable mention (AP).
1969: Charlie Brown (flanker) and Tom Anderson (defensive end) both third team (AP); Bob Stewart (quarterback) and Mark Lomas (defensive end) both honorable mention (AP).
1968: Larry Small (offensive guard), first team (AP); Bud Wiedoff (defensive end), second team (AP); Ed Duley (defensive tackle), honorable mention (AP).
1967: Bill Hanna (defensive end), first team (AP); Bud Wiedoff (defensive end) and Rich O'Hara (wide receiver) both honorable mention (AP).
1966: Dick Ries (linebacker), first team (AP); and Sim Stokes (wide receiver), honorable mention (AP).

BASKETBALL

- 1971: Walt Mannon (guard) third team AP, 2nd team All Big Sky.
1970: Don Rather (guard), honorable mention (NAIA); Mike Williams, (forward) honorable mention (AP).
1969: George Winters (forward), and Jim Plump (forward) both honorable mention (AP).
1968: Jim Plump (forward), honorable mention (AP).
1967: Jim Plump (forward), honorable mention (AP).

BASEBALL

- 1971: Tim Rajsich (shortstop) honorable mention Academic All-America, first team Big Sky. Bob Huddleston (centerfield) 2nd team District 7 NCAA.
1970: Vic Acuna (outfielder) and Tim Rajsich (shortstop) both honorable mention (NAIA). Acuna and Lonny Miller (pitcher) first team NCAA District 7 college division.
1969: Mark Brewster (outfielder) second team (NAIA) and Dan Roberson (first base) honorable mention (NAIA).
1968: Mark Brewster (outfielder) honorable mention (NAIA)

WRESTLING

- 1970: Mickey Carroll, (167-pound) first team (NAIA). Carroll and Gary Bennett (126) first team All District 7 NAIA.
1969: Mickey Carroll, (167-pound) first team (NAIA) national champ.

OUT DOOR TRACK

- 1970: Richard Sliney (6-mile) second team (NAIA) and Richard Selby (mile run) second team (NAIA).
1968: Nick Martinez (high jump) first team (NAIA) national high jump champion (6-10).

CROSS COUNTRY

- 1971: Richard Sliney, first team NCAA, placed 6th in University Division.
1970: Richard Sliney, first team, NCAA university division. Placed 12th.
1969: Dave Tocheri and Richard Sliney, first team (NAIA).

INDOOR TRACK

- 1971: Richard Sliney, first team NCAA, placed 3rd in University Division two-mile run.
1970: Paul Wagner (800-run) second team (NAIA)

SKIING

- 1970: Dag Ostvold (All-Round) second team (NCAA) second in ski meister competition at national meet.

THE Y LIQUORS
&
SPORTING GOODS

Jct. Hiway 66 & 89 West
(Next To Preston Chevron Service)

Sundries Picnic Supplies Kegs Film Ice
Hunting-Fishing Licenses

Open 8AM - 1AM Weekends Phone 774-8241



SPECIALIZING
IN DOUBLE KNIT FABRICS

ODEGAARD'S SEWING CENTER

AUTHORIZED SINGER DEALER

SALES - SERVICE - RENTALS
SERVICE & REPAIRS ALL MAKES

108 N. SAN FRANCISCO 774-2331
HARVEY and JUNE ODEGAARD'S

for the best in sound . . . see the
complete Magnavox custom stereo
component systems at

123 West Birch LEAMON'S 774-4541

MAGNAVOX HOME ENTERTAINMENT CENTER

Frigidaire - Corning - Magic Chef - Thermador
we maintain our own factory trained service
departments for appliances and home electronics.

Moore Drug Co.

Rexall

Serving Flagstaff Since 1880

DOWNTOWN FLAGSTAFF



MONUMENT VALLEY --- In the heart of the Navajo Nation is beautiful Monument Valley, some 150 miles north of the NAU campus. Monument Valley's tall spires attracts many visitors.



Southwest Forest Industries

NORTHERN ARIZONA DIVISION

Lazy Lou's

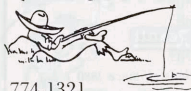

774-1321

"EAT MORE FOR LESS"

Next to Mt. Elden Drive-In

LAZY LOU'S
**FISH
 N'
 CHIPS**
 • Fish
 • Shrimp
 • Lobster
 (¼ lb - \$2.95)
 (½ lb - \$4.95)

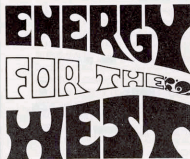

EL PASO
 NATURAL
 GAS
 COMPANY



METEOR CRATER --- Some 22,000 years ago, a fiery ball of fire --- a meteor --- fell from outer space, creating a depression 570 feet deep and 4,000 feet across. This spectacle is open daily until sundown, 40 miles east of NAU on I-40.



SUTCLIFF FLORAL & GIFTS

15 EAST ASPEN AVENUE, FLAGSTAFF, ARIZONA 86001
PHONE: 774-2541



FOOD AND GROG

89A SOUTH HIGHWAY
NEAR NAU CAMPUS

TENOCHTITLAN

RESTAURANT

OPEN 4 PM DAILY

MEXICAN FOOD - STEAKS
COCKTAILS - MARGARITAS



2229 EAST SPRUCE

Across From Fire Station In East Flagstaff

774-0273

ANNIVERSARIES
PARTIES

Zenith introduces the complete color TV.

Complete with a new
Super Chromacolor picture
tube, even brighter and
sharper than famous
Chromacolor.

Complete with
a new 100%
solid-state chassis.

Complete with
one-button color tuning.

Complete with
one of color TV's
strongest warranties.



Model shown, the Avanti J,
D4760X. Also available in a
wide range of fine furniture styles.
Simulated TV Picture.

ZENITH
SUPER CHROMACOLOR[®]

At Zenith, the quality goes in before the name goes on.