

192



**THE  
COLLEGE  
GAME**®

**NORTHERN ARIZONA UNIVERSITY**

**VS**

**BOISE STATE COLLEGE**

**Saturday, Nov. 18, 1972**

**Lumberjack Stadium 1:30 p.m.**

**OFFICIAL PROGRAM  
50 Cents**



1972 FOOTBALL STAFF ---- Front, left, Rob Wables, student trainer, Don Anderson, offensive backs; Rick Gordon, graduate assistant; Al Worley, defensive backs; Don Jones, graduate assistant; Ken Sawin, line-backers; Don Heizer, student trainer. Back row, left Mike Nesbitt, head trainer, Rich Barnett, graduate assistant; John Nuttal, graduate assistant. Scott Schumann, offensive line; Terry Hudgens, graduate assistant; Ed Peasley, head coach; Mike "Bo" Boettcher, graduate assistant; and Jim Newberry, student trainer.

## Flagstaff Health Spa

AND FIGURE SALON

"YOUR HEALTH  
IS YOUR WEALTH  
INVEST TODAY"



- STUDENT DISCOUNTS
- OLYMPIAN WEIGHTS
- 4-WALL HANDBALL
- FIGURE CONTOURING
- ULTRA VIOLET SUNROOM • JACUZZI WHIRLPOOL
- REDWOOD DRY SAUNA ROOM
- INDIVIDUAL DRESSING AND SHOWER STALLS
- INDIVIDUAL PROGRAMS, JUST FOR YOU

774-6619

111 E. ASPEN

DOWNTOWN FLAGSTAFF

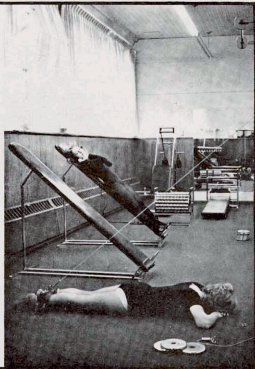

NORTHERN ARIZONA UNIVERSITY  
LUMBERJACK GRID REVIEW

TABLE OF CONTENTS

NAU COACHING STAFF .....	2
GRAND CANYON .....	4
OAK CREEK CANYON .....	5
NAU BAND .....	6
POM PON GIRLS .....	7
CHEERLEADERS .....	8
TOWNJACKS .....	9
BLUECOATS .....	9
NCAA NATIONAL FEATURE .....	11
NAU OFFICIALS .....	12
TODAY'S GAME .....	13
MOMENT OF GLORY .....	14
CENTURY CLUB .....	15
1972 NAU ROSTER .....	16
STARTING LINEUPS .....	19
OPPONENT'S ROSTER .....	21
OPPONENT'S CAMPUS .....	22
OPPONENT'S PLAYERS .....	23
1972 NAU PLAYERS .....	24
MONTEZUMA'S CASTLE .....	25
TODAY'S EMPHASIS .....	26
NAU FROM THE AIR .....	27
1972 NAU PLAYERS .....	28
FLAGSTAFF'S POW WOW .....	29
INDIVIDUAL RECORDS .....	30
BIG SKY INDIVIDUAL RECORDS .....	31
LUMBERJACK HISTORY .....	32
NAU'S PRO PLAYERS .....	32
NAU'S ALL-AMERICA ATHLETES .....	33
MONUMENT VALLEY .....	34
METEOR CRATER .....	35

SPORTS INFORMATION DIRECTOR: *Norm Borg*  
 EDITOR: *Wylie Smith*  
 PHOTOGRAPHY: *Norm Borg, Bill Hoyt, Doug Hutter, Wylie Smith*  
 LOCAL ADVERTISING: *Wylie Smith*  
 NATIONAL ADVERTISING: *Spencer Marketing Services*  
 370 Lexington Avenue  
 New York, New York (10017)

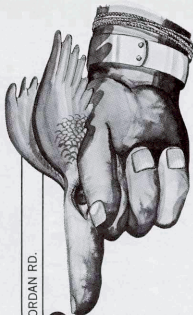

RIORDAN RD.



HIGHWAY 89 A

**This is  
where  
it's at.**

Hey University people. A new total service bank near your University. Want to open a checking account or a savings account? We can help you. Matter of fact, we offer about every banking service that could be of benefit to you. We even have an exclusive Newcomers Information Kit: helpful hints if you're new in town, a guide and maps to tell you what's going on and where. All kinds of facts to help you get settled. So if you want to know where it's at, come in and we'll show you.



FIRST NATIONAL BANK OF ARIZONA

MEMBER F.D.I.C. • FEDERAL RESERVE SYSTEM

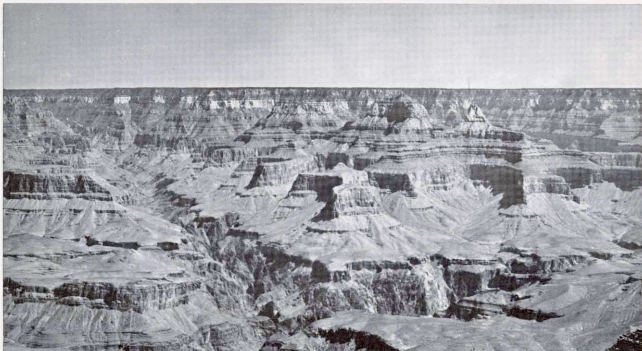

THE GRANDEST CANYON --- Northern Arizona's Grand Canyon is truly one of the scenic wonders of the world and it lies just 75 miles north of the NAU campus.

NORTHERN ARIZONA TAXI  
774-2102

DAILY  
GRAND CANYON  
TOURS

TOURS OF ALL NORTHERN ARIZONA



**NAVA HOPI**  
**TOURS**  
INC.  
774-5003



NATION-WIDE CHARTER SERVICE



ARIZONA  
SNOW BOWL  
AND  
SKY RIDE

See Arizona From  
It's Highest Viewpoint  
Hours 9 a.m. to 5 p.m.  
Take Highway 180 North  
To Snow Bowl Turnoff

TRY OUR BEER-WINE BAR

**HOWARD'S**  
**LIQUOR**  
&  
**Sporting Goods**

Next to the  
Lumberjack

120 S. Sitgreaves



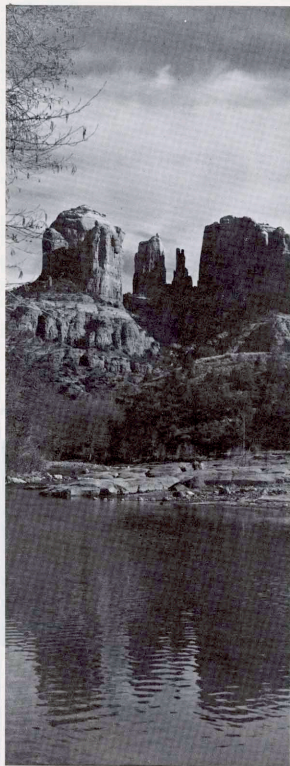

FLAGSTAFF'S ONLY EXCLUSIVE SPORTING GOODS STORE

## FLAGSTAFF SPORTSMAN



**"Where Sporting Goods Are a Specialty  
Not a Sideline"**

BICYCLES  
SERVICE  
& SALES

TEAM  
SPORTS  
EQUIPMENT

BILL HIGLEY

**774-1221**

RUSS  
PINKERMAN

322 WEST SANTA FE AVENUE  
FLAGSTAFF

## ROWAN'S

"YOUR NEIGHBORHOOD PHARMACY"

Greenlaw Village



2223 E. 7th Ave.  
774-2767  
FLAGSTAFF

NORMAN JUNG'S

## FORT VALLEY



OLD  
FASHION  
SERVICE

## U-HAUL

1800 N. FT. VALLEY ROAD 774-2814

OAK CREEK CANYON --- Just 18 miles south of the NAU campus is picturesque Oak Creek Canyon. Sedona, some 27 miles south of NAU, offers an abundance of scenic spots.

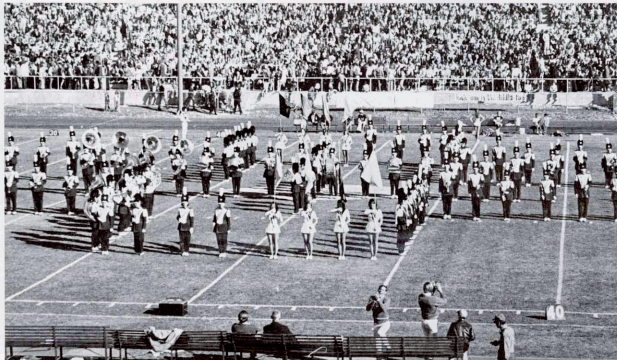

NAU'S MARCHING BAND --- Under the direction of Don Wolf, the 1972 NAU Marching Band, will provide color and eventful music at all home games.



SEE FORT McCLURG

**WAZ**  
**MUSEUM**

IN FLAGSTAFF  
NORTH ON US 89  
Open Daily All Year  
Large Gift Shop

RETURN THIS AD AND PLAY MINIATURE GOLF FOR 25 cents!

**HARPERS**  **MAYTAG**  
HOME APPLIANCE CENTER

HAROLD E. HARPER  
PAUL E. HARPER

PHONE (602) 774-3341

GREENLAW VILLAGE \* FLAGSTAFF, ARIZONA 86001



NAU'S POM PONS --- Members of the 1972-73 NAU Pom Pon squad are, front, left, Sandy Dunlap, Phoenix (Central), co-captain; and Kim Layton, Phoenix (Sunnyslope), captain. Seated, left, Beverly Cambron, Buckeye; Jennifer Lewis, Tuba City; Pat Fauland, Bisbee; Marian Van Buskirk, Phoenix (Washington); Mary Martin, Buckeye; Tina Parker, Scottsdale (Coronado); Sandy Genung, Tucson (Amphitheatre); and Mary Koury, Holbrook.

## We're close to you in Flagstaff.

With three convenient offices staffed by helpful  
Valley Bankers... to serve your every banking need.



**BILL BORCHERDING**  
*VP Area Manager*  
**DOWNTOWN  
OFFICE**



**ELTON TURNER**  
*Manager*  
**UNIVERSITY  
OFFICE**



**JACK RICHARDS**  
*Manager*  
**EAST FLAGSTAFF  
OFFICE**

**Valley Bank.**

Leading bank in the Rocky Mountain states



MEMBER F.D.I.C.



NAU CHEERLEADERS --- Front, left, Ellie Savage, Santa Monica, Calif.; Kathy Ponte, Phoenix (East); Sandy Kostroski, Tucson (Palo Verde); Betsy Giddings, Phoenix (Washington); Diane Young, Phoenix (West) and Brenda Johnson, Window Rock. Back row, left, Becky Reynolds, Valparaiso, Ind.; Denise Espil, Litchfield Park (Agua Fria High); Phyllis Watson, Lakeside (Blue Ridge High); Sue Richards, Tucson (Sahuaro); and Berni Tewksbury, Globe.

**Babbitt's  
britches**

10% EAST ASPEN . . . . . DOWNTOWN FLAGSTAFF



## 1972-73 NAU BLUECOATS

*Milt Schroeder Dean, Records and Admission President	Norman Johanson Director of Athletics
Richard Davies South Center Vice-President	*Moe Johnson Physical Education
*Joe Rolle Dean, Student Services Secretary	Mel Kinney Music
Vafayi Abolhasan College of Engineering	George Kyle History
Bill Anderson Property Control	Arthur Lee Grants
Sam Bliss College of Education	*Art Mansure Humanities
R. B. Cavanaugh Personnel	*Lewis McDonald University Relations
*Clayton Chance College of Engineering	*Joseph Mehrhoff Dean, Engineering
Robert Cooley Public Information Director	Mike Miles College of Education
*Robert Crozier Alumni Secretary	Lyle Mullens College of Education
Bill Davis College of Engineering	*LaVerne Pitcher Director of Finance
*Bob Dickson Student Affairs	Clarence Shaw Music
*Jack Dixon College of Engineering	*Tony Shelton College of Engineering
Alan Flitcraft Physical Education	Ollie Shullenbarger Physical Plant
James Fredrick Counseling Center	Mike Sickinger Assistant, Finance
*Virgil Gillenwater Executive Vice-President	*Wylie Smith Public Information Office
*Eugene Grape College of Business Administration	Harlan Staires Vice-President
Herb Gregg Physical Education	Ralph Stout College of Education
*Leo Haberjack Physical Education	*Howard Travis Business Office
Lola Hall College of Education	*Joseph Troxler College of Engineering
Kent Hepworth College of Engineering	J. Lawrence Walkup President
Jack Hesketh Married Housing	Ken Weslowski Business Office
Eugene Hughes Provost, Arts and Science	John Wettaw Chemistry
Max James English	Don Wolf Band Director
	* Charter Member

## NAU'S BOOSTER CLUBS

NAU Booster clubs help support the Lumberjack athletic program many ways. The Townjacks, a local organization of athletic-minded sports fans, is open to membership by individual or business. Individual membership is \$10 yearly and Business Membership is \$25. The NAU Bluecoats are a group of on-campus booster who promote NAU events and award the scholar-athlete. Initial membership is \$30 which includes blazer and yearly dues are \$10 thereafter.

## 1972-73 FLAGSTAFF TOWNJACKS

Erv Boren	Steve Marsteen
James Shirley	Tuffy Rice
Dr. Lewis McDonald	Nava-Hopi Tours
First National Bank	Bill Davis
Robert Clark	Andrew Wolf
Virgil Swanner	Eddie Garcia
Lowell Thorson	Monte Vista Hotel
Jerry Ornatok	Walter Johnson
Jake Williams	Rollin Gosney, DDS
Herb Gregg	Dennis Morefield Signs
Dr. Milt Schroeder	Dennis Morefield
Pete Michael	Phoenix Investment Co.
Arizona Public Service	Lonnice Wilkerson
E. Lee Hutchinson	Valley National Bank
J. Michael Flournoy	Bill Borcherding
Vernon Cave	Jack Richards
Harold Larson	Clark Merritt
Ellery Gibson	Elton Turner
Malcolm Heck	Dwaine Thompson
Jess McMahon	Joe Hazlett
Keneth Daughy	Robert Blaser
Richard Deaver	William Egan
Shelton Dowell	Harper Maytag
H. Ray Studier	Harold Harper
Jim Fox	Paul Harper
Joe Rolle	Jerry Smith
Dr. J. Lawrence Walkup	Elmer Dressler
Blesloe's Men's Store	Howard Yost
R. A. Blesloe	Rowna's Pharmacy
Dr. Lyle Mullens	Joe Rowan
Don Clark	Laurance Wren
Merrill Young, Co.	William Epperson
Merrill Young	Walter McDonald
Robert Blair	Martin Auza
George Hershey, DO	Branch Gill
Lee Sullivan	Robert Conley
Robert Spackeen	Huffer Oil Company
Bill Garbarino	Jerry Gibson
Dr. Richard Davies	David Oberbau
M. G. Fronske, MD	Ken McElyea
William Randell	Sam Pappas
Arthur Dalgaiz, Jr., DDS	Jim Clements
Andy's Sporting Goods	David McKay
Andy Burtin	Gerald McMahon, MD
Jack Knowles	Bob Knoles
Arizona Daily Sun	Tom Knoles
John Fuaht	The Arizona Bank
Ken Brown	Jim Lee
Alan Kinwig	Wendell DeCross
Hadley Hicks	Michael Riorlan
Larry Loven	Robert Mizard
	Bob Cooley
	Wylie Smith

# Buy your family a lot of recreation

Here is one of those rare opportunities for you to combine the right investment with the right recreational community.

And your timing is perfect!

Continental Country Club is a going community . . . a year round family recreational community. The 18 hole championship golf course is already in operation. The Clubhouse and Pro Shop are open. The tennis courts, riding stables, trails and restaurants are all waiting there for you and your family. Go fishing, backpacking, hiking—skiing, skating and snowmobiling in winter.

### Spectacular Arizona Scenery

Where else can you combine breathtaking scenery, recreational diversity and investment opportunity and still be an easy two hour freeway drive from Phoenix?

Continental Country Club is located in Flagstaff, high in the mountains

where the summer temperature averages a comfortable 77 degrees. You live in the shadow of the majestic San Francisco Peaks, surrounded by over 2000 acres of rolling countryside studded with huge Ponderosa pines. Yet Flagstaff is only 5 minutes away with all its conveniences—shopping centers, schools, churches, and medical facilities.

You are close to such attractions as Oak Creek Canyon, Grand Canyon, Lake Powell, Monument Valley and the famed Snow Bowl.

### Unique Financial Advantages

Since Continental Country Club is located within the city limits of Flagstaff, you are eligible for conventional home financing, truly an important consideration. Your house will be easier to finance, easier to resell.

Over \$6 million have already been spent on grounds and improvements. Sewers and paved streets are already

in. Numerous lakes are filling now. Teen recreational facilities are being completed. The golf course is being expanded. All of these developments will safeguard your investment and help increase its value in years to come.

Extensive capital is required to sustain this type of expansion. And Continental Country Club is backed by a \$1 billion corporation. As a wholly-owned subsidiary of Continental Homes, Inc., it is part of the huge American Financial Corporation with assets of over a billion dollars.

Various other subsidiaries are nation wide and include The Provident Bank, American Financial Leasing and Services Company, Hunter Savings Association, United Liberty Life Insurance Company and the Cincinnati Enquirer Newspaper.

For more information about Continental Country Club, why not call 258-6896 in Phoenix.



## Continental Country Club

6 miles east of Flagstaff  
on Interstate 40

**Continental Country Club & Estates**  
P.O. Box 16166  
Phoenix, Arizona 85011

*Gentlemen: I would like to take advantage of this unique investment opportunity. Please send complete information.*

Name

Address

City  State  Zip

My telephone is



**JUNIOR MIDGET CHAMPS** --- Champions of the Junior Midget Division of the Pop Warner Football League in Flagstaff this fall were the Bears who posted a 5-0-1 record. They are, front, left, (11) Andy Prosper, (20) Chris Britt, (31) Bob Barreras, (32) Ronnie Stalnaker, (40) Dave Fredricks, (41) Charles Edgell, (51) Randy Labrum, (52) Nick Barreras, and (60) Dale Haglin. Second

row, (61) Philip Passalacqua, (62) Jeff Cox, (70) David Stalnaker, (71) Shawn Cureton, (72) Gabriel Vallejo, (80) Ricky Call, and (81) Ray Garcia. Back row, Bill Anderson, head coach; Leon Ganter, assistant coach; Sam Loman, trainer-manager; and Mike Schuerman, assistant coach. Not Pictured (82) Lonny Ganter.

#### JUNIOR MIDGET DIVISION (80-100 Pounds)

TEAM	W	L	T	COACH
Bears	5	0	1	Bill Anderson
Falcons	2	2	2	Cleo Robinson
Lions	0	5	1	Ray Gonzales

#### PEE WEE DIVISION (60-80 Pounds)

TEAM	W	L	T	COACH
Chargers	3	2	1	Ed Romero
Chiefs	3	2	1	Mike Anderson
Giants	1	3	2	Chris Hull

#### JUNIOR MIDGET CHAMPIONS

Bears 7, Falcons 6  
 Bears 14, Lions 13  
 Bears 6, Falcons 6  
 Bears 16, Lions 6  
 Bears 26, Lions 6  
 Bears 9, Falcons 0



#### POP WARNER FOOTBALL IN FLAGSTAFF

Last fall, Pop Warner football came to Flagstaff and more than 100 youngsters ages 9-13 were divided into six teams -- two leagues of three teams each.

These young football players displayed their talents in one massive group, then coaches "drafted" their teams, just like the professional teams do, from this pool of talent. Then practice began. Before any contact was allowed, these youngsters had to go through 20 hours of non-contact drills which consisted of conditioning, fundamentals and learning the basics of the game.

Youngsters participating in the Junior Midget Division had to fall between 11-13 years of age and weigh between 80-100 pounds while those in the Pee Wee Division had to be 9-12 years of age and weigh 60-80 pounds. No "special" methods are permitted for a player to lose weight as any weight loss must come through conditioning.

This was these young players first taste of "tackle" football and just one injury was sustained during the entire season and that was the aggravation of an old injury. A doctor was on hand at every game and no one was injured under game play.

Hopefully, next year there will be 1-2 "expansion" teams in each of the two divisions. A Youngster participated this past year for a \$6 registration fee plus the purchase of his own shoes, mouth piece and supporter -- otherwise, all of equipment was provided by the Flagstaff Youth Association, sponsors of Pop Warner football in Flagstaff.

## Huddle Prayer

The following is the Approved Pop Warner Huddle Prayer and should be said with boys on one knee, helmet in hand, prior to the start of any game.

Grant us the strength, Dear Lord, to play  
 This game with all our might,  
 And while we're doing it we pray  
 You'll keep us in Your sight;  
 That we may never say or do  
 A thing that gives offense to You.  
 Amen.



Original Pop Warner "Huddle Prayer" by: Rev. J. J. Cavanaugh, C. S. C.,  
 Rabbi Max Klein and Rev. Norman Vincent Peale

NAU OFFICIALS



Dr. J. Lawrence Walkup  
NAU President



Dr. Norman Johansen  
Director of Athletics



Dr. Lyle Mullens  
Faculty Representative



Ed Peasley  
Head Football Coach



Mike Nesbitt  
Head Trainer



Don Anderson  
Offensive Backs



Ken Sawin  
Linebackers



Scott Schuhmann  
Offensive Line



Al Worley  
Defensive Backs



Rich Barnett  
Graduate Assistant



Mike Boettcher  
Graduate Assistant



Rick Gordon  
Graduate Assistant



Terry Hudgens  
Graduate Assistant



Don Jones  
Graduate Assistant



John Nuttall  
Graduate Assistant

**FREE!**

ONE (1) FREE CHILI-CHEESE DOG AND  
ONE (1) FREE ORDER OF FRIES

**FREE!**

CLIP THIS  
COUPON



**Der Wienerschnitzel**

**Very Big  
in  
Hot Dogs**

1320 E. SANTA FE

Limit 1 Per Customer Per Week

EXPIRES DEC. 15, 1972



## TODAY'S GAME

This will be the second meeting of football teams from Northern Arizona University and Boise State College and if it's anything like the first one last year — it should be a dandy one.

The Boise Broncos beat NAU 27-17 last year on the strength of five field goals by Eric Guthrie and a return of an intercepted pass. Those five field goals in one game are not only a Big Sky Conference record, they're the lone national record currently held by a Big Sky player!

Last year when the Lumberjacks traveled to Boise, the Broncos were building a strong foundation for their later-to-come appearance in the Camellia Bowl in which they beat Chico State, 32-28.

Boise lost its bid for the Big Sky title last year by losing to Idaho State University, 21-17 in the next-to-last game of the season. So, when Idaho State had a chance to win the conference title this fall, Boise naturally returned the favor and beat the Idaho State Bengals, 31-28, last weekend!

Last week NAU was in Hawaii to meet the touted Rainbows and the Lumberjack players had football on their minds — something a lot of teams going to Hawaii don't have when kickoff rolls around. Although Hawaii won the game, 20-13, the Rainbows knew they were in a 80-minute contest. NAU led 7-6 until the final 1:57 of the first half and in the fourth quarter NAU tried a two-point conversion in an attempt to go ahead, 15-14. The attempt failed and Hawaii scored another TD later in the game. In the final minutes of the game, NAU drove to the Hawaii 16-yard line only to lose the ball on downs.

Once again, running back Tom Rogers played an outstanding game as he gained 108 yards rushing. Fullback Milford Suida also played a fine game and did a yeoman's job of blocking and gained 75 yards himself.

Rogers has now picked up 665 yards rushing on the season and has now become the top rusher at NAU since the Lumberjacks entered the Big Sky Conference three years ago, surpassing the 620 gained by Danny White last year. He is 221 yards away from breaking the one-year high of 885 yards set by Jim Sims in 1964.

Once again, linebacker Joe Hernandez did a yeoman's job. He got able assistance from fellow linebacker Vic Boniolo.

**POWER INDEX:** Going into the final full week of the season, NAU's 11 opponents hold a 60-40 won-loss record and just one time during the course of the season, these opponents fell below the .500 level, just once! And just three of the 11 teams having losing seasons.

Of those 40 losses, 16 have been by a touchdown or less and on eight of the occasions the losses were so close that a field goal would have won or tied the game. So, with a little luck, NAU's opponents could have a 76-24 mark.

**AFTER THE FACT:** During a pre-season poll of Big Sky coaches and Sports Information Directors, the University of Idaho was a near unanimous pick to repeat as Big Sky champ this fall and drew 134 of a possible points in the poll while Montana State drew 18 points and was a near unanimous pick to finish last! Well, Montana State is the conference champ and Idaho could finish last.

**Other pre-season points (2) Boise State, 104; (3) Weber State, (77); (4) Montana, 51; (5) Idaho State, 50; (6) NAU, 44; and (7) Montana State, 18. (See this page for current conference standings).**

### NAU'S 1972 OPPONENTS RECORDS

TEAM	W	L	T	PTS	OPP-PTS
North Dakota State	8	2	0	282	159
San Francisco State	3	7	0	219	272
Montana	3	7	0	144	249
New Mexico Highlands	2	6	0	153	207
Montana State	7	3	0	220	168
Trinity Texas	7	2	0	263	132
Weber State College	4	4	0	147	154
California Northridge	4	4	0	259	143
Louisiana Tech	10	0	0	288	128
University of Hawaii	6	2	0	211	144
Boise State College	6	3	0	285	207

**LAST WEEK'S SCORES:** Sacramento State 14, San Francisco State 13; Idaho 31, Montana 17; Eastern New Mexico 14, New Mexico Highlands 12; Montana State 35, Simon Fraser 14; Wichita State 17, Trinity, Tex., 34; Weber State 30, Northern Michigan 18; California Riverside 27; Cal State Northridge 26; Louisiana Tech 24, Eastern Michigan 17; Hawaii 20, NAU 13; Boise State 31, Idaho State 28.

### 1972 NAU SCHEDULE

- Sept. 9 North Dakota State 14, NAU-h 7
- Sept. 16 NAU-h 31, San Francisco State 10
- \*Sept. 13 Montana-h 40, NAU 17
- \*Sept. 30 NAU 35, N.M. Highlands-h 26
- \*Oct. 7 Montana State-h 23, NAU 9
- Oct. 14 Trinity, Tex., 37, NAU-h 22
- \*Oct. 21 Weber State 28, NAU-h 7
- Oct. 28 NAU 15, Cal-Northridge-h 17
- Nov. 4 Louisiana Tech 41, NAU-h 21
- Nov. 11 Hawaii-h 20, NAU 13
- \*Nov. 18 Boise State College at NAU
- \* - Big Sky Games (h-Home Team)

### 1972 BOISE STATE SCHEDULE

- Boise State-h 36, Nevada-Las Vegas 16
- Boise State 21, Humboldt State-h 16
- \*Boise State-h 49, Weber State 16
- Cal Poly-SLO-h 26, Boise State 21
- Boise State-h 56, Nevada-Reno 19
- \*Montana State-h 37, Boise State 10
- \*Montana-h 42, Boise State 28
- \*Boise State 33, Portland State-h 7
- \*Boise State-h 31, Idaho State 28
- \*Nov. 18 Boise State at NAU
- \*Nov. 25 Idaho at Boise State
- \* - Big Sky Games (h-Home Team)

### BIG SKY STANDINGS

TEAM	Conference		All-Games	
	W	L	W	L
*Montana State	5	1	7	3
Idaho State	4	1	6	3
Montana	3	3	3	7
Boise State	2	2	6	3
Weber State	2	4	4	4
Idaho	1	3	3	6
Northern Arizona	0	3	3	7
* - 1972 Conference Champion				

### LAST WEEK'S SCORES

- \*Idaho 31, Montana 17
- \*Boise State 31, Idaho State 28
- Weber State 30, Northern Michigan 18
- Hawaii 20, Northern Arizona 13
- Montana State 35, Simon Fraser 14
- \* - Big Sky Games

### THIS WEEK'S SCHEDULE

- \*Boise State at NAU
- Idaho at Western Michigan
- Drake at Idaho State
- Montana at Tulsa
- Montana State at Fresno
- Weber at N.M. Highlands
- Nov. 23 Weber at Utah State
- \*Nov. 25, Idaho at Boise State
- \* - Big Sky Games

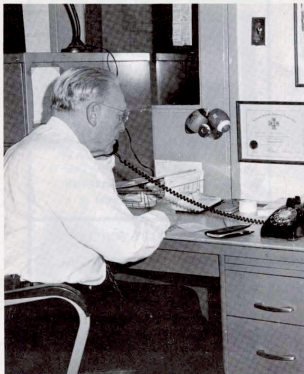

Dr. Joseph Reno At His Best -- Helping Someone. Dr. Reno Has Helped Athletes and Handicapped for 25 years.

A TRIBUTE TO DR. JOSEPH RENO

THANKS, DR. RENO  
FOR THE TIME, DEVOTION  
AND INTEREST  
YOU HAVE GIVEN TO NAU

THE NAU COACHES AND ATHLETES  
AND: MIKE NESBITT

**Andy's**

**774-4401**

23 N. BEAVER  
FLAGSTAFF

**LIQUOR & SPORTING GOODS**



**QUALITY SALES & SERVICE**

774-6801  
17 N. Leroux



**House  
of  
Sound**

9 North Leroux  
774-6064

**KCLS** RADIO  
600

The Voice  
of  
NAU Sports

HEAR PLAY-BY-PLAY

AT HOME

OR AWAY

**5,000 WATTS**



# 1972 LUMBERJACK FOOTBALL ROSTER

NO.	NAME	POS.	HT.	WT.	YR.*	Hometown-High School-or JC
3	Gary Galati	PK	5-10	170	Jr.-2	Tucson (Amphitheatre)
10	Chip Ellwanger	QB	6-2	195	Jr.-1	Kingman (Kingman HS)
11	John Carroll	DB	6-0	190	Sr.-1	Ftn. Valley, Calif. (Golden West JC)
14	Ed Jones	DB	5-10	160	Jr.	Mechanicsburg, Pa. (Trinity HS)
15	Vince Crestvont	QB	5-10	165	Jr.-1	Bisbee (Bisbee HS)
16	Bud Kane	QB	6-1	180	Jr.	Riverside, Calif. (Riverside JC)
17	Rick Wilson	WR	6-0	183	Jr.	Philadelphia, Pa. (Ariz. Western)
20	Rosie Van	WR	5-7	160	Sr.-3	Winslow (Winslow HS)
21	Randy Wikert	DB	5-11	175	Sr.-1	Long Beach, Calif. (Long Beach CC)
24	John Kmetovic	DB	5-9	170	Sr.-3	Palo Alto, Calif. (Cubberley HS)
25	Dave Howard	DB	6-1	165	Jr.	Riverside, Calif. (Riverside JC)
27	Al Gilpin	DB	6-1	185	Jr.	Riverside, Calif. (Riverside JC)
28	Darrell Mitchell	RB	5-11	185	Jr.	San Francisco, Calif. (S. F. CC)
29	Rufus Mullen Jr.	DB	6-0	170	Sr.-1	Artesia, Calif. (Palo Verde JC)
30	Vic Boniolo	FB-LB	6-1	195	Jr.	King Park, L. I., N. Y. (Ariz. Western)
32	Robert Richey	WR	6-2	185	Jr.	Phoenix (Phoenix College)
33	Randy Carter	FB	6-2	220	Jr.	Las Vegas, Nev. (Mesa CC)
34	Milford Suida	FB	5-10	213	Jr.-2	Tucson (Amphitheatre HS)
35	Tom Rogers	FB	5-11	200	Sr.-1	Santa Ana, Calif. (Fullerton JC)
36	Steve Martin	DB	5-11	180	Sr.-1	LaPuente, Calif. (Mt. San Antonio JC)
38	Willie Perry	RB	5-9	190	Jr.	Gardena, Calif. (E. Los Angeles JC)
39	Shannon Lewis	LB	6-1	191	Jr.	Douglas (Arizona Western)
42	Bo Williams	RB	6-1	185	Jr.	Gainesville, Tex. (Napa, Calif. JC)
44	Bill Wagner	LB	5-10	197	So.-1	Tucson (Salpointe)
45	Major Smith	DB	6-1	175	Sr.	Pennsauken, N. J. (Pennsauken High)
46	Jim Bullard	RB	6-0	180	Jr.-2	Camp Verde (Camp Verde HS)
47	Rick Howard	RB	6-1	185	Jr.	Yuma (Ariz. Western)
48	Chuck Apt	DB	6-0	170	Fr.	Iola, Kans. (Iola HS)
49	Scott Free	LB	5-10	200	Sr.-1	Vista, Calif. (Palomar JC)
50	Joe Sanchez	C	6-3	230	Sr.-3	Superior (Superior HS)
51	Joe Hernandez	LB	5-10	187	Sr.-3	Nogales (Nogales HS)
52	Al Cudlice	LB	6-1	185	So.	Port Angeles, Wash. (Sequim HS)
53	Monte Beck	LB	6-0	210	Jr.	Riverside, Calif. (Riverside JC)
54	Rich Wilson	LB	6-2	210	So.	Berkeley, Calif. (Laney JC)
55	Terry Hoerner	C	6-3	210	So.-1	Scottsdale (Brophy HS)
56	Charles Gover	LB	6-2	195	So.-1	Chinle (Chinle HS)
57	John Miller	C	6-3	255	Sr.-2	Tucson (Catalina HS)
59	Phil Hildebrand	LB	5-9	185	So.	Bowie (Bowie HS)
60	Tim Sanford	OG	5-10	225	Jr.-2	Phoenix (St. Mary's)
62	John Cometh	DT	6-2	210	Jr.-1	Prescott (Prescott HS)
63	Randy Bishop	DT	6-4	230	Jr.	Scottsdale (Mesa CC)
64	Bob Donahue	OG	6-2	205	Sr.-1	Encino, Calif. (Pierce JC)
65	Reuben Rios	OG	5-10	225	So.	Douglas (Douglas HS)
66	Paul Edge	DT	6-2	230	Jr.	San Diego, Calif. (San Diego Mesa JC)
67	Gary Hitterman	OT	6-3	225	So.-1	Phoenix (West HS)
68	Bob James	DT	6-5	240	Fr.	Eloy (Santa Cruz HS)
69	Alvin Moreira	OG	5-10	226	Jr.	Honolulu, Hawaii (Eastern Ariz.)
70	Steve Combs	DT	6-1	230	Sr.-1	Phoenix (Glendale CC)
71	Gilbert Ramos	OT	6-5	230	So.-1	Tucson (Tucson HS)
72	Bob Rickert	OG	6-1	215	Jr.	Scottsdale (Mesa CC)
73	Mike Ivey	DE	6-2	218	Jr.	Winslow (Ariz. Western)
74	Jim Volpe	OG	6-2	215	Sr.-3	Yuma (Kofa HS)
75	George Kagele	DT	6-2	228	So.	Prescott (Prescott HS)
76	Sean Gaffney	DT	6-2	230	Sr.-1	Covina, Calif. (Mt. San Antonio JC)
77	Bill Seabrook	DE	6-1	198	Jr.	Cahreston, N. C. (Mesa College Colo.)
78	Bruce Ivor	DT	6-3	218	So.-1	Phoenix (Central HS)
79	Randy Jagger	OT	5-11	220	Sr.	Long Beach, Calif. (Long Beach CC)
80	Jude Jenners	DT	6-3	220	Sr.-1	Phoenix (Glendale CC)
81	Rich Cariberg	WR	6-1	178	So.	Benson (Benson HS)
82	Walt Mannon	WR	6-3	170	Sr.-2	Portsmouth, Ohio (Portsmouth HS)
83	Todd John	TE	6-4	200	So.	Benson (Benson HS)
84	Tom Ramsey	DE	6-5	230	Sr.-3	Yuma (Yuma HS)
85	Kino Flores	DE	6-2	210	Jr.-2	Winkelman (Hayden HS)
86	Ken Sherman	TE	6-3	215	Jr.	Marana (Phoenix College)
87	Bob Chandler	DE	6-3	235	Jr.	Rockford, Ill. (Rockford CC)
88	Kelly Schultz	TE	6-2	210	Sr.-1	Palo Alto, Calif. (Foothills JC)
89	Eric Schrader	DE	6-1	200	So.-1	Tucson (Sahuaro HA)

\* -Letters won at NAU.



# Chevrolet. Building a better way to see the NCAA



Laguna Colonnade Hardtop Coupe

**The new 1973 Chevelle Laguna.** Good news, Chevelle fans. Now you can move up to more car without leaving the make you love most. You can move up to the new 1973 Laguna.

Laguna is a new kind of Chevelle, the top of the line. It has a special front, a special rear and a special interior. The distinctive front is made mostly of a material called urethane that resists dents and dings. Styled right into the front end is the new improved front bumper system that retracts on minor impact and helps cushion the shock.

Inside there are rich-looking fabrics, wood-grain vinyl accents, a soft-rim color-coordinated steering wheel, map pockets and other luxurious appointments.

Laguna, like other '73 Chevells, has the new Colonnade hardtop roof design, power flow-through ventilation, front disc brakes, and more rear seat leg room than ever before.

The 1973 Laguna. A new and better way to see the NCAA.

**Chevrolet. Building a better way to see the U.S.A.**



**Chevrolet**

Enjoy the game. And remember to buckle up on the way home.

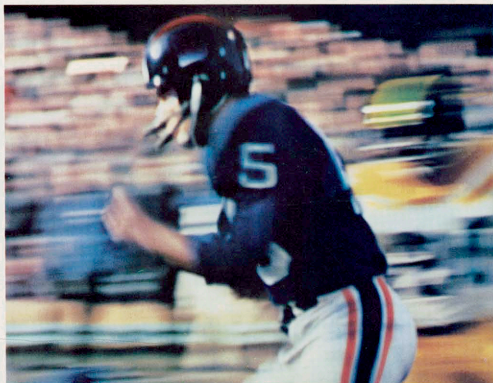

Coca-Cola and  are registered trademarks which identify the same product of The Coca-Cola Company.

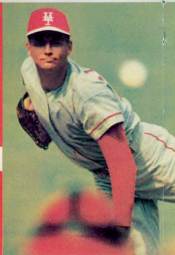

## WHEN THE BRONCOS HAVE THE BALL

BOISE OFFENSE			NAU DEFENSE		
NO	NAME	POS	NO	NAME	POS
81	HUTT	SE	80	JENNERS	RE
78	GROZDANICH	LT	51	HERNANDEZ	OLB
72	SOPATYX	LG	70	COMBS	RT
54	KLOTZ	C	49	FREE	MLB
63	DIXON	RG	78	IVOR	LT
60	RUSSELL	RT	30	BONIOLO	SLB
44	MARSHALL	FL	84	RAMSEY	LE
	McMILLAN	QB	14	JONES	RCB
26	STEPHENS	LH	29	MULLEN	LCB
21	RIENER	FB	21	WIKERT	SS
28	RILEY	RH	36	MARTIN	WS

OFFENSIVE AVERAGE: 211

DEFENSIVE AVERAGE: 199

## WHEN THE LUMBERJACKS HAVE THE BALL

BOISE DEFENSE			NAU OFFENSE		
NO	NAME	POS	NO	NAME	POS
83	GOODMAN	RE	17	WILSON	SE
73	BIRD	RT	76	GAFFNEY	QT
67	GREEVER	LT	64	DONAHOE	OG
88	WHITE	LE	50	SANCHEZ	C
82	TOMASINI	RLB	60	SANFORD	SG
61	WALKER	MLB	71	RAMOS	ST
45	SCHMIDT	LLB	88	SCHULTZ	TE
14	FREDERICK	RCB	15	CREVISTON	OB
41	NEAL	LCB	34	SUIDA	FB
23	LARKIN	SS	35	ROGERS	TB
42	OBER	WS	20	VAN	FL

DEFENSIVE AVERAGE: 206

OFFENSIVE AVERAGE: 205

### THE BRONCOS SQUAD

5	Pyle, QB	53	Bates, C
6	McDaniels, HB	54	Shirley, LB
8	Robertson, OB	55	Heath, C
9	Richards, K	56	Hughes, OT
11	Barber, QB	57	Ross, OG
13	Kirby, TE	58	Core, C
14	Duron, QB	60	Springmeyer, DG
15	Jones, DB	61	Eddins, OT
16	Bernard, QB	62	Williams, OG
20	Marks, HB	63	Graham, DE
21	Causey, S	64	Woods, C
22	Beasley, FB	65	Allen, OG
23	Richards, DB	66	Cobb, LB
24	Berteau, HB	67	Swinney, OG-P
25	Pfeestridge, S	68	Moon, OT
27	Anglin, CB	69	Smith, OG
28	Carter	70	Dean, OT
30	Colvin, HB	71	Waters, OG
31	Norris, TE	72	Greer, OT
32	Milton, LB	73	Beasley, DT
33	Harper, FB	74	Crouch, OT
34	Griffin, CB	75	Stafford, OG
35	Jones, HB	76	Frost, DT
36	McNeely, LB	77	Willis, DT
37	Hawkins, SE	80	Sheppard, TE
38	Car, FL	81	Tilly, SE
39	Kilpatrick, CB	82	Duke, SE
41	Griffin, S	83	Wilkins, DE
42	Wilborn, CB	84	Kramer, FL
43	Ocker, DB	85	Meyers, DE
44	Fulford, FB	86	Sheppard, DE
45	Taylor, FL	87	Johnson, SE
47	Hays, S	88	Hendricks, LB
48	Harpin, HB	89	New, DT
49	Davis, TE	90	Aloney, DE
50	Curtis, DE	91	Jester, DB
51	Tabor, LB	92	Berry, DG
52	Bayler, DG	93	Ford, LB

(Complete Boise Roster on Page 21)

### THE LUMBERJACK SQUAD

3	Galati, PK	54	Hoerner, C
10	Eilwanger, QB	56	Gover, LB
11	Carroll, DB	57	Miller, C
14	Jones, DB	59	Hildebrand, LB
15	Creviston, QB	60	Sanford, OG
16	Kane, QB	62	Cometh, DT
17	Wilson, WR	63	Rios, OT
20	Van, WR	64	Donahue, OG
21	Wikert, DB	65	Gleason, OG
26	Kmetovic, DB	66	Edge, DT
25	Howard, DB	67	Hitterman, OT
27	Gilpin, DB	68	James, DT
28	Mitchell, RB	69	Moreira, OG
29	Mullen, DB	70	Combs, DT
30	Bonioilo, FB-LB	71	Ramos, OT
32	Richey, WR	72	Rickert, OG
33	Carter, FB	73	Ivey, DE
34	Suida, FB	74	Volpe, OT
35	Rogers, FB	75	Kagele, DT
36	Steve Martin, DB	76	Gaffney, OT
38	Perry, RB	77	Sesbrook, DE
39	Lewis, LB	78	Ivor, DT
41	Creviston, DB	79	Jagger, OT
42	Williams, RB	80	Jenners, DT
44	Wagner, LB	81	Carlsberg, WR
45	Smith, DB	82	Mannon, WR
46	Bullard, RB	83	John, TE
47	Howard, RB	84	Ramsley, DE
48	Apt, DB	85	Flores, DE
49	Free, LB	86	Sherman, TE
50	Sanchez, C	87	Chandler, DE
51	Hernandez, LB	88	Schultz, TE
52	Culdice, LB	89	Schrader, DE
53	Beck, LB		

(Complete NAU roster on page 16)

NORTHERN ARIZONA COCA-COLA BOTTLERS FLAGSTAFF-WINSLOW



# It's the real thing. Coke.

Trade mark ©



**Trust Texaco**  
for a great motor oil

**HAVOLINE**  
**SUPER PREMIUM**  
ALL TEMPERATURE MOTOR OIL



U.S. QUART

and the right gasolines for you.



## 1972 BOISE STATE FOOTBALL ROSTER

NO.	NAME	POS.	HT.	WT.	YR.*	HOMETOWN-HIGH SCHOOL or JC	NO.	NAME	POS.	HT.	WT.	YR.*	HOMETOWN-HIGH SCHOOL or JC
10	Ron Witt	DLC	6-0	185	Fr.	Boise, (Capital H.S.)	50	Paul Fergen	C	6-1	210	So-1	Snohomish, WA, Manteca, Calif.
11	Ray Hoofft	WR	6-3	177	So.	Winnemucca, Nev.	51	Vic Lhee	LLB	6-2	230	Fr.	Manteca, Calif.
12	Jim McMillan	QB	6-0	175	So.	Caldwell, Idaho	52	Mike Checkovich	SP/LB	6-1	204	So.	Walnut Creek, Calif.
13	Lester McNealy	DLC	5-9	165	Fr.	Sacramento, Calif.	53	Bob Highton	OLG	6-1	221	So.	Concord, Calif.
14	Greg Frederick	DLC	5-11	175	Jr.-1	Fremont, Calif.	54	John Klotz	C	6-0	232	Jr.-1	Kamiah, Idaho
15	Ron Austin	QB	5-11	200	Jr.-1	Honolulu, Hawaii	55	Mark Clegg	MLB	6-0	201	So.-1	Boise, (Borah H.S.)
16	Gary Gorrell	QB	6-2	196	Fr.	Gooding, Idaho	56	Jerry Elliott	MLB	5-11	202	So.	Auburn, Idaho
17	Art Berry	QB	6-1	193	Sr.-1	Spokane, WA	57	Ted Scoles	C	6-0	219	So.	Orofino, Idaho
19	Rik Lewis	QB	6-1	185	Fr.	Boise, (Capital H.S.)	58	Bob Bruce	DT	6-1	227	So.	Boise, (Bishop Kelly)
20	Mike Holton	RB	5-8	151	Fr.	Boise, (Borah H.S.)	59	Ricky Patchin	MLB	6-0	215	So.	Idaho Falls, Idaho
21	Harry Rieker	RB	5-9	182	Jr.-1	Cottonwood, Idaho	60	Charley Russell	ORT	6-0	261	Jr.	Honolulu, Hawaii
22	Chester Gray	LHB	5-7	171	So.	Honolulu, Hawaii	61	John Walker	MLB	5-8	219	Sr.-3	Buhl, Idaho
23	Joe Larkin	DS/SP	6-0	195	Sr.-1	LaCrosse, WA	62	Al Davis	DRE	6-3	251	Sr.-1	Pleasant Hill, Calif.
24	Mike Erickson	DLC	5-7	164	So.	Kimberly, Idaho	63	Dan Dixon	ORG	6-1	242	Jr.-1	Idaho Falls, Idaho
25	Pat King	DS	6-2	190	So.	Coeur d'Alene (JHM)	64	Don Rize	LB	6-0	195	Sr.-1	Florence, Oregon
26	Billy Stephens	LHB	5-11	186	Sr.-1	Oleaside, PA	65	Jim Hollifield	ORG	6-0	223	Jr.	Gooding, Idaho
27	Clint McKinney	RHB	5-10	183	Jr.	Newhall, Calif.	67	Mike Greever	DLT	5-9	209	Sr.-2	Sumpter, Ore. (Baker)
28	Pat Riley	RHB	6-0	203	Sr.-1	Pleasant Hill, Calif.	68	Mike Conroy	OLG	6-0	205	So.	Walnut Creek, Calif.
29	Rollie Woolsey	DFC	6-1	180	So.	Grandview, Idaho	69	Mick McLaughlin	DLE	6-0	218	So.	Orofino, Idaho
30	Ron Gutley	RLB	6-0	200	So.	Boise, (Capital H.S.)	70	Bill Cooper	DLT	5-11	240	Sr.-1	Pleasant Hill, Calif.
31	Ken Johnson	FB	6-1	202	Jr.-1	Boise, (Borah H.S.)	71	Doug Borah	ORT	5-11	237	Sr.-2	Twin Falls, Idaho
32	Todd Whitman	FB	6-1	183	Fr.	Boise, (Borah H.S.)	72	Brian Sepatyk	OLG	6-1	245	Sr.-2	Saskatoon, Sask., Canada
33	Dave Nicely	FB	6-0	206	So.	Colfax, WA	73	Blesing Bird	DLT	5-10	237	Jr.-1	Honolulu, Hawaii
34	Gary Hoshaw	LHB	5-10	196	Sr.-2	Caldwell, ID	74	Mel Person	OLT	6-6	254	Soph.	Fruitland, Idaho
35	Bob Murray	FB	5-11	199	Fr.	Rohmert Park, Calif.	75	Tony Rita	DLT	5-11	223	Soph.	Lihue, Kauai, Hawaii
36	Rom Emry	RB	5-10	185	Fr.	Boise, (Capital H.S.)	76	Ted Buck	OLT	6-5	253	Sr.-2	Boise (Borah H.S.)
37	Greg Williams	WR	5-10	154	Fr.	Manteca, Calif.	77	Cliff Montzich	ORT	6-2	215	Fr.	Honolulu, Hawaii
38	Dave Fox	DS	6-3	178	Fr.	Weiser, Idaho	78	Harold Grostanzo	OLT	6-4	237	Sr.-1	Ogdenham, B.C., C
40	John Smith	RB	5-11	162	So.	Mercidian, Idaho	79	Greg Phillips	ORT	6-3	242	Sr.-1	Boise (Borah H.S.)
41	Ron Neal	DFC	6-1	178	Jr.	Honolulu, Hawaii	81	Don Hutt	WR	6-1	194	Jr.-1	Boise (Borah H.S.)
42	Dave Ober	DS	6-1	185	Sr.-2	Nampa, Idaho	82	Claude Tomasin	LLB	6-1	205	Jr.	Pleasant Hill, Calif.
43	Jim Meeks	DS	6-3	183	So.-1	Jerome, Idaho	83	Mark Goodman	DRE	6-1	215	Jr.-1	Yucca Valley, Calif.
44	Al Marshall	WR	6-1	188	Sr.-2	Santa Cruz, Calif.	84	Mike Cooper	WR	6-0	191	Fr.	Conate, Calif.
45	Loren Schmidt	LLB	6-0	209	So.	Coeur D'Alene, Idaho	85	Rod Stearns	WR/SP	5-9	162	Sr.-2	Nampa, Idaho
46	Jerry Baber	RB	5-8	178	Fr.	Sacramento, Calif.	86	Mark Duncan	DRE	6-2	220	Jr.	Fremont, Calif.
47	Denny Erickson	DFC	5-7	161	Sr.-2	Kimberly, Idaho	87	Scotty Rogers	DLE	6-6	267	Soph.	Vacaville, Calif.
48	Ken Leeds	RLB	6-2	208	Fr.	Hieno, Nevada	88	Bill White	DLE/SP	6-1	244	Soph.	Boise, Idaho
49	Clint Sigman	DS	6-0	182	So.	Boise, Idaho	89	Dick Donohoe	WR	5-11	184	Jr.	Nasu, Calif.

### BLACK ACTION WEEK (Nov. 13-18)

(Events after Football Game)

8 p.m. Black Action Ball --- Music by "Soul Machine" Presenting Miss Black Arizona, Admission \$1, at University Center.

### HIGHLIGHTS OF OTHER EVENTS EARLIER IN THE WEEK

FRIDAY:	Soul Food Dinner, All NAU Cafeterias	
THURSDAY:	"Journey Into Blackness".	WEDNESDAY: "Right On"
TUESDAY:	"Axers Alley" Dance.	MONDAY: Movie "Shaft"
PRESENTED BY:	Afro-American Students at Northern Arizona University	



LARRY AND JOHN  
BACK THE AXERS



LARRY LOVEN

ONE HOUR

**"MARTINIZING"**

CERTIFIES

**THE MOST IN DRY CLEANING**



JOHN HOLMES

# BRONCO PLAYERS, OFFICIALS



Dr. John B Barnes  
President



Lyle Smith  
Director of Athletics

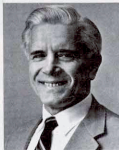

Tony Knap  
Head Coach



Jim McMillan  
(12) Quarterback



Greg Frederick  
(14) Cornerback



Harry Riener  
(21) Fullback



Joe Larkin  
(23) Safety



Dave Ober  
(42) Safety



Al Marshall  
(44) Flanker



Harold Grozdanich  
(78) Offensive Tackle



Don Hutt  
(81) Split End

# Tissaw's

109 N. Leroux

Downtown Flagstaff

**774-2960**

- Athletic Supplies
- Team Discounts
- Trophies
- Custom Engraving
- Custom Lettering on  
Sweatshirts, Jackets, etc.
- Converse Shoes
- Addidas Shoes
- Spot-Built

## INSIDE BOISE STATE COLLEGE

Boise State became a state institution of higher education January 1, 1969 and holds accreditation from the Northwest Association of Secondary and Higher Schools. Boise State's enrollment for the fall semester 1971 was, 9,383 students.

The explosive growth of the school necessitated the design and implementation of a \$12,000,000 building program to provide classroom, recreational and living quarters for students. New buildings on campus under this construction program include the Business Administration Building, Vocational-Technical Building, Bronco Stadium with Astro Turf playing field, Physical Education Building and swimming pool, campus lighting, heating plant expansion, Administration Building remodeling, Towers Women's Residence Hall, College Union expansion, parking lot and Library Learning Center.

Boise State has four schools of undergraduate instruction and a graduate school. The College consists of a School of Business, School of Education, School of Arts and Sciences, an area Vocational-Technical Division and the Graduate School.

Boise State offers bachelor degrees in 40 academic areas and gives one- and two-year certificates in ten fields.

Masters degrees are offered in elementary education and business administration.

Boise State is a comprehensive state college, serving the needs of the State of Idaho. A new public television station, KAID went on the air in January, 1972.

Young in spirit and practice, Boise State holds strongly to the need to be innovative, pioneering and flexible as it seeks to meet the complex needs of Idaho.

NAU and Boise both entered the Big Sky Conference at the same time on July 1, 1970 and both have participated as full members of the conference since then.

In head-to-head athletic combat between the two schools, NAU has won six of nine events. The two schools have split four basketball games, NAU has won all four baseball games and in the first football meeting last fall, Boise beat NAU 22-17. Last year Boise beat Chico State of California, 32-28, in the Camellia Bowl in Sacramento.



FOLLOW THE

**LUMBERJACKS**  
in the  
**ARIZONA DAILY SUN**  
Sports Section

Channel 2

FLAGSTAFF

NBC

**KOAI - TV**

WATCH "AXER ACTION"

SPONSORED BY  
SOUTHWEST FOREST INDUSTRIES

THURSDAY NIGHTS 6-7 P.M.

# 1972 Lumberjacks



(3) Gary Galati, pk



(10) Chip Ellwanger, qb



(11) John Carroll, db



(14) Ed Jones, db



(15) Vince Creviston, qb



(16) Bud Kane, qb



(17) Rick Wilson, wr



(20) Rosie Van, wr



(21) Randy Wikert, db



(25) Dave Howard, db



(26) John Kmetovic, db



(27) Al Gilpin, db



(28) Darrell Mitchell, rb



(29) Rufus Mullen, jr, db



(30) Vic Boniolo, lb-fb



(32) Bob Richey, wr



(33) Randy Carter, fb



(34) Milford Suida, fb



(35) Tom Rogers, fb



(36) Steve Martin, db



(38) Willie Perry, rb



(39) Shannon Lewis, lb



(42) Bo Williams, rb



(44) Bill Wagner, lb



(45) Major Smith, db



(46) Jim Bullard, rb



(47) Rick Howard, rb



(48) Chuck Apt, db



(49) Scott Free, lb



(50) Joe Sanchez, c



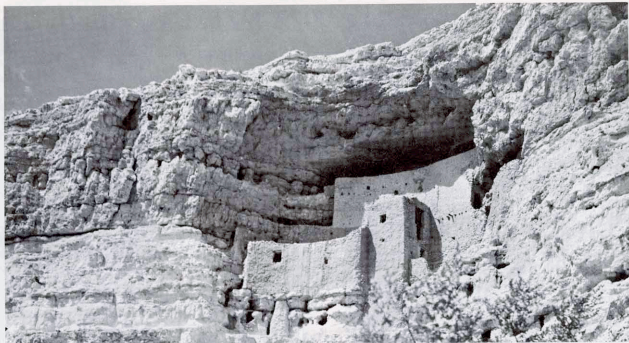

MONTEZUMA'S CASTLE --- Some 50 miles south of the NAU campus lies one of the best preserved Indian Ruins in the nation, Montezuma's Castle. Near-by is Montezuma's well and irrigation system.



### **THE GREAT METEOR CRATER**

Between Flagstaff and Winslow, on highway 66, lies the world's best-preserved impact-collision crater. The 570-foot deep crater was formed some 22,000 years ago and today it is studied by astronauts before journeys to the moon, earth scientists and by public school students.



UNIVERSITY BRANCH - 424 S. HUMPHREY  
DOWNTOWN BRANCH - 125 E. BIRCH

*the bank that makes things happen...*

MEMBER F.D.I.C.

# Looking at NAU's 1972-1973 Basketball Team

NAU BASKETBALL SEASON JUST 10 DAYS AWAY

## 1972-73 NAU BASKETBALL SCHEDULE

DATE	OPPONENT
NOV. 28	GRAND CANYON COLLEGE
Dec. 3	At Southern Colorado
DEC. 6	ATHLETES IN ACTION
DEC. 9	NEBRASKA-OMAHA
DEC. 11	SOUTHERN COLORADO
DEC. 14	UNIV. OF SAN DIEGO
Dec. 16	At Arizona State
DEC. 21	CAL POLY-POMONA
*JAN. 4	MONTANA STATE
*JAN. 6	UNIVERSITY OF MONTANA
Jan. 10	At Cal State-Bakersfield
Jan. 12	At Univ. of San Diego
Jan. 13	At Cal State-Northridge
*JAN. 18	WEBER STATE COLLEGE
JAN. 20	UNIVERSITY OF ARIZONA
Jan. 23	At Grand Canyon College
*JAN. 25	IDAHO STATE UNIVERSITY
*JAN. 27	BOISE STATE COLLEGE
*Feb. 2	At Idaho State University
*Feb. 3	At Boise State College
*FEB. 8	GONZAGA UNIVERSITY
*FEB. 10	UNIVERSITY OF IDAHO
*Feb. 12	At Weber State College
*Feb. 16	At Gonzaga University
*Feb. 17	At University of Idaho
*Feb. 23	At Montana State
*Feb. 24	At University of Montana

\* - Big Sky Games

Northern Arizona University's 1972-73 basketball season is just 10 days away as the Lumberjacks open a 27-game slate at home Tuesday, November, 28 against Grand Canyon College. This will the first of 14 home games this season.

Coach Herb Gregg is starting his 23rd season as head coach of the Lumberjacks and he will welcome six returning lettermen plus some top junior college transfers.

Lettermen include 6-5 forward Charlie Flemons, 6-5 guard-forward Gerald Jeffrey, 6-5 forward Steve Henderson, 6-2 guard Lester Madison, 6-2 guard Lon Bradle and 5-10 guard Mark Champagne.

Top recruits include 6-9 center Mike Murphy of Grossmont, Calif., JC; 6-8 center-forward Jack O'Malley of Thornton, Ill., JC; 5-10 guard Nate Payne, Central Arizona JC; Mark Gardner, 6-4 guard, San Bernardino, Calif., JC; 6-3 guard-forward Jim Huddleston, Rio Hondo, Calif., JC; and 5-11 guard Mike Reno, of Grand Canyon College who will be eligible second semester.

Jim Collins, 6-7 1/2 forward-center, will be in action from the start after setting out a year since transferring from Grand Canyon College. Collins was one of the main reasons the Antelopes made the post-season playoffs two years ago. O'Malley, Payne and Gardner were all-conference players at their respective schools a year ago.

Flemons was third in the Big Sky in rebounding a year ago with a 10.8 average and his 17.1 scoring clip ranked him fourth in the league. Jeffrey averaged 10.5 rebounds and 9.0 points a year ago, Madison scored at a 10.0 clip and Champagne had a 9.0 scoring average before a broken ankle sidelined him -- he averaged 12.00 points as a sophomore. Last year NAU ranked sixth nationally among major colleges in rebounding with a 55-per game average and O'Malley (10.0), Huddleston (11.0) and Murphy (9.0) will no doubt add luster to NAU's board game this season.

Their scoring averages will also help! Payne averaged 18.5 points, Huddleston scored at a 16.0 clip, O'Malley at 14.0, Gardner 16.5, and Murphy at 10.0.

Coach Ken Doughty also figures to have one of the best freshman teams in NAU's history -- in fact several of the fresh could move up to the varsity if some of the older players start "napping".



**RETURNING LETTERMEN** -- NAU will have six lettermen on hand to open the season, Nov. 28. They are, left, Mark Champagne, 5-10 guard; Lon Bradle, 6-2 guard; Steve Henderson, 6-5 forward; Gerald Jeffrey 6-5 guard-forward; Charlie Flemons, 6-5 forward; and Les Madison, 6-2 guard.

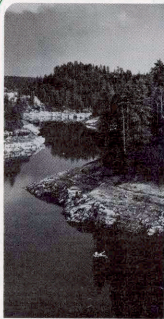

Blue Ridge Lake

These man-made additions to nature, created by dams built by Phelps Dodge, are a pleasant by-product of Arizona copper production.



Show Low Lake



Horseshoe Dam

Helping  
Make  
Arizona  
Number  
One  
For  
Fun!

**phelps  
dodge**  
Corporation

Standing with Arizona  
for 92 years

AJO • BISBEE • DOUGLAS • METCALF • MORENCI  
Also at Tyrone, New Mexico

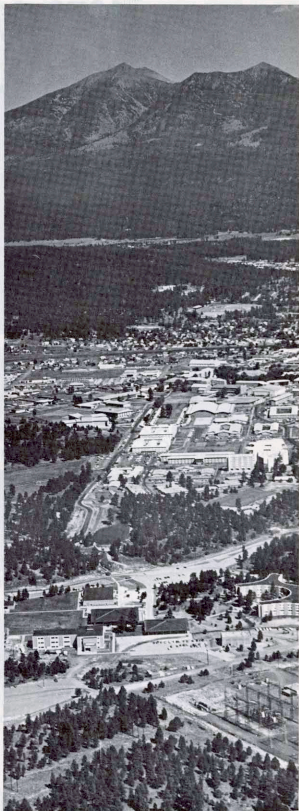

"NAU FROM THE AIR"

# 1972 Lumberjacks



(51) Joe Hernandez, lb



(54) Rich Wilson, lb



(55) Terry Hoerner, c



(56) Charlie Gover, lb



(57) John Miller, c



(59) Phil Hildebrand, lb



(60) Tim Sanford, og



(62) John Cometh, dt



(63) Randy Bishop, dt



(64) Bob Donahue, og



(67) Gary Hitterman, ot



(68) Bob James, dt



(69) Alvin Moreira, og



(70) Steve Combs, dt



(71) Gilbert Ramos, ot



(72) Bob Rickert, og



(74) Jim Volpe, og



(75) George Kagele, dt



(76) Sean Gaffney, ot



(77) Bill Seabrook, de



(78) Bruce Ivor, dt



(79) Randy Jagger, og



(80) Jude Jenners, dt



(81) Rich Carlberg, wr



(82) Walter Mannon, wr



(83) Todd John, te



(84) Tom Ramsey, de



(85) Kino Flores, de



(87) Bob Chandler, de



(88) Kelly Schultz, te



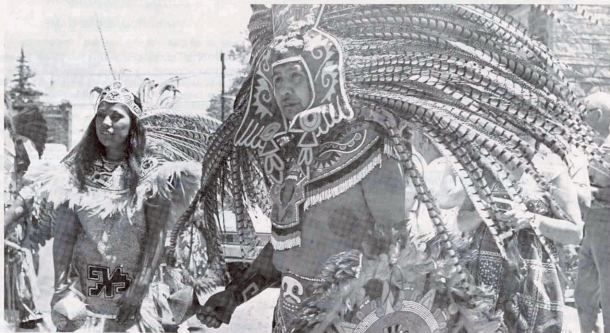

FLAGSTAFF'S POW WOW --- Each July 4th weekend, Flagstaff is host to American Indian Tribes from virtually every corner of the west and mid-west. Also coming from Mexico, shown above, are the Aztecs.



### does the sun save you electricity?

The answer is "yes" and "no." In summer, the hotter it is, the more electricity it takes to cool your home. In winter, a warm sun gives an "extra" energy benefit. But, you can get full value from your electricity in **both** seasons if you have your heating and cooling equipment cleaned and serviced annually. Call us for advice on using electric energy "for all it's worth."

Arizona Public Service Company

**aps.**  
WE CARE HOW YOU LIVE

## FLAGSTAFF VENDING CO.

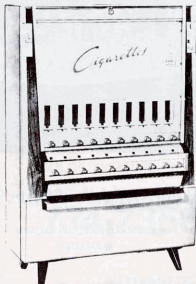

YOUR  
FULL  
LINE  
VENDOR

774-3993



nagle printers

774-0474

105 W. ASPEN AVE.  
FLAGSTAFF

- BROCHURES
- LETTERHEADS AND ENVELOPES
- WEDDING ANNOUNCEMENTS
- FORMS OF ALL KINDS

- LAYOUT AND DESIGN SERVICE
- ILLUSTRATORS

IMMEDIATE SERVICE—  
NO WAITING

- RESUME'S
- FORMS
- LETTERS
- ALL SMALL COPYING JOBS



Quick  
Copy  
Service

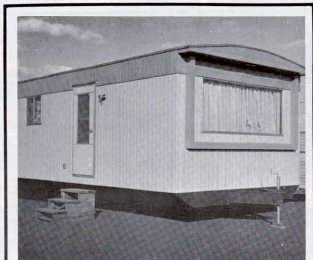

*Rugg Mobile Home, Inc.*

LEONARD R. (BUCK) BROWN  
MANAGER

3600 EAST SANTA FE AVE.  
FLAGSTAFF, ARIZONA 86001

TELEPHONE  
774-4175

## THE RECORD BOOK INDIVIDUAL ONE GAME

- MOST POINTS -- 22 by Cruz Salas vs New Mexico Western, 1956.
- MOST TOUCHDOWNS -- 3 by Cruz Salas vs New Mexico Western, 1956; 3 by Angel Salas vs LaVerne and Panhandle A & M, 1956; 3 by Jim Eis vs Eastern New Mexico, 1961. 3 by Chris Thornton, Omaha and Western Illinois, 1967. 3 by Roy Whalen, Eastern New Mexico University, 1968. 3 by Charlie Brown, Whitworth College, 1969.
- MOST CONVERSIONS -- 8 by Monte Harris vs New Mexico Western, 1964; 8 by Tony Lindsey vs Adams State, 1965.
- MOST FIELD GOALS -- 2 by Sonny Campbell vs Fresno State, 1969; Gary Galati, L. A. State, 1970 and Drake, Montana State, 1971.
- MOST TOUCHDOWN PASSES CAUGHT -- 3 by Dick Baserman vs San Fernando Valley, 1971. 3 by Don Brackin vs Westminster, 1956. 3 by Bob Gary vs Long Beach, 1968. 3 by Charlie Brown vs Whitworth College, 1969.
- MOST TOUCHDOWN PASSES THROWN -- 4 by Ted James vs Central Missouri, 1966. 4 by Mike Olson vs Long Beach State, 1968; 4 by Mike Olson vs N. Illinois, 1968; 4 by Bob Stewart vs Whitworth and Eastern New Mexico, 1969.
- MOST PASSES CAUGHT -- 12 by Charlie Brown vs Eastern New Mexico. 10 by Dustan Everman vs New Mexico Western 1960. 10 by Bob Grey vs N. Illinois, 1968.
- MOST PASSES THROWN -- 45 by Mike Olson vs Montana State, 1968.
- MOST PASSES COMPLETED -- 23 by Bob Stewart vs Eastern New Mexico, 1969.
- MOST YARDS GAINED PASSING -- 368 by Bob Stewart vs Weber State, 1969.
- MOST YARDS GAINED RECEIVING -- 245 by Charlie Brown vs Whitworth, 1969.
- MOST YARDS GAINED RUSHING -- 316 by Chris Thornton vs Western Illinois, 1967.
- MOST TOTAL YARDS GAINED -- 346 by Bob Stewart vs Weber, 1969.
- LONGEST PASS-RUN PLAY -- 86 yards, Jim Beckenhauer to Bob Brown vs Montana, 1969.
- LONGEST RUN FROM SCRIMMAGE -- 86 yards by Jim Sims vs New Mexico Western, 1964. 90 yards by Gus O'Conner vs Winslow, 1919.
- LONGEST KICKOFF RETURN -- 98 yards by Angel Salas vs LaVerne, 1956.
- LONGEST PUNT RETURN -- 90 yards by Jim Fuller vs West Texas State, 1966.
- LONGEST INTERCEPTED PASS RETURN -- 95 yards by Ron Cote vs Long Beach State, 1966.
- LONGEST RUN WITH BLOCKED FIELD GOAL -- 70 yards by Rudy Cabrera vs New Mexico Western, 1958.
- LONGEST RUN WITH INTERCEPTED PITCHOUT -- 85 yards by Louis Reyna vs Cal Poly (Pomona), 1957.
- LONGEST RUN WITH RECOVERED FUMBLE -- 88 yards by Jim Oman vs New Mexico Highlands, 1963.
- LONGEST FIELD GOAL -- 50 yards by Gary Galati vs Boise State, 1971; 46 yards by Monte Harris vs Adams State, 1964. (Harold Poe, 42 yard drop kick vs ASU, 1924.)
- LONGEST PUNT -- 79 yards by Russ Tillman vs Weber, 1968.
- HIGHEST PUNT RETURN AVERAGE (more than one return) -- 42.0 yards by Bill Tucker vs Chico State, 1959.
- HIGHEST PUNTING AVERAGE (more than one punt) -- 54.8 yards by Russ Tillman vs Hiram Scott, 1968.
- HIGHEST KICKOFF RETURN AVERAGE (more than one return) -- 53.5 yards by Sim Stokes vs Long Beach State, 1966.
- MOST PASSES INTERCEPTED -- 3 by Al Girosta vs Long Beach State, 1966; 3 by Fritz Kreuzer vs Adams State, 1965.

## BIG SKY RECORDS

### INDIVIDUAL ONE GAME

**MOST POINTS** – Don Hass (MSU) 30 vs North Dakota, 1966; Ray MacDonald (I) 30 vs Montana, 1966; Henry Owens (W) 30 vs Portland State, 1965.

**MOST TOUCHDOWNS** – Don Hass (MSU) 5 vs North Dakota, 1966; Ray MacDonald (I) 30 vs Montana, 1966; Henry Owens (W) 5 vs Portland State, 1965.

**MOST CONVERSIONS, KICKING** – Jan Stenerud (MSU) 8 vs North Dakota, 1966; Joe Blockovich (W) 8 vs California State-LA, 1966; Mike Mayne (I) 8 vs University of Pacific, 1963.

**MOST FIELD GOALS** – Eric Guthrie (BSC) 5 of 6 vs NAU, 1971. **NATIONAL RECORD.**

**LONGEST FIELD GOAL** – Jan Stenerud (MSU) 59 yards vs Montana, 1965; Joe Petrone (ISU) 59 vs Portland State, 1968.

**MOST PASSES CAUGHT** – Jerry Hendren (I) 17 vs Southern Mississippi, 1969.

**MOST TD PASSES LAUGHT** – Ed Bell (ISU) 4 vs Parsons, 1969; Jerry Hendren (I) 4 vs Idaho State, 1969.

**MOST RECEPTION YARDS** – Ed Bell (ISU) 261 yards vs Parsons, 1969.

**LONGEST TD RECEPTION** – Dave MacGillivray (W) 96 yards vs Boise, 1969. **MOST CARRIES** – Paul Schafer (MSU)

**MOST CARRIES** – Paul Schafer (MSU) 58 vs Montana, 1968; Lee White (W) 44 vs Idaho, 1967.

**MOST NET YARDS** – Don Hass (MSU) 298 yards vs Weber, 1967.

**LONGEST SCORING RUN** – Ben Vaughn (MSU) 97 yards vs Fresno State, 1964.

**BEST AVERAGE PER CARRY** – Henry Owens (W) 11.7 yards (12-140) vs NAU, 1967. Minimum of 10 carries.

**MOST TD'S RUSHING** – Don Hass (MSU) 5 vs North Dakota, 1966; Ray MacDonald (I) vs Montana, 1966.

**MOST PASSING ATTEMPTS** – Jerry Dunne (ISU) 59 vs Montana, 1969.

**MOST COMPLETIONS** – Steve Olson (I) 33 vs Southern Mississippi, 1969.

**MOST YARDS PASSING** – Paul Waite (W) 440 vs Idaho, 1968.

**MOST TD PASSES** – Jerry Dunne (ISU) 6 vs Parsons, 1969; Steve Olson (I) 6 vs Weber, 1968; Paul Waite (W) 6 vs Idaho, 1968.

**BEST COMPLETION PERCENTAGE** – Tim Jones (W) 17 of 19 (.895) vs Portland State, 1965. Minimum of 10 attempts.

**MOST PASSES INTERCEPTED** – Steve Olson (I) 7 vs Washington, 1968; Bill Ingram (ISU) 5 vs Montana State, 1967.

**LONGEST PASS COMPLETION** – Paul Waite (W) 96 yards vs Boise, 1968.

**MOST TOTAL PLAYS** – Jerry Dunne (ISU) 78 vs Montana, 1969.

**MOST TOTAL YARDS** – Jerry Dunn (ISU) 478 vs Montana, 1969.

**MOST PUNTS** – Larry Kerychuk (ISU) 12 vs Tulsa, 1967; Dave Bennett (I) 12 vs Houston, 1968; Ron Davis (I) 12 vs Washington State both in 1968 and 1970.

**LONGEST PUNT** – Steve Smith (W) 83-yards vs Colorado Western, 1967.

**MOST PUNT YARDS** – Ron Davis (I) 500 vs University of Pacific, 1970.

**BEST PUNT AVERAGE** – Pat Buono (ISU) 50.7 ave (7-356) vs Idaho, 1970. Minimum of 6 punts.

**MOST PUNT RETURNS** – James Edwards (W) 7 vs Idaho, 1969; Jay Groepper (MSU) 7 vs West Texas State, 1968; Gary Popiel (MSU) 7 vs Portland State, 1967; Jim Tuss (MSU) 7 vs North Dakota State, 1965.

**MOST RETURN YARDS, PUNTS** – Carlis Harris (ISU) 209 yards on 5 returns vs Idaho, 1970.

**LONGEST PUNT RETURN FOR TD** – Bill Satterfield (ISU) 85 yards vs South Dakota State, 1967.

**MOST KICKOFF RETURNS** – Ken Dotson (I) 11 vs Houston, 1967.

**MOST KICKOFF RETURN YARDS** – Ken Dotson (I) 260 vs Houston, 1967.

**LONGEST KICKOFF FOR TD** – Luther White (W) 98 yards vs California State University at Northridge, 1967.

**MOST INTERCEPTIONS** – Karl Stein (M) 3 vs NAU in 1969 and 1970; Bill Satterfield (ISU) 3 vs Fresno State, 1968; James O'Neill (M) 3 vs Idaho, 1968; Bill Scott (I) 3 vs University of Pacific, 1964.

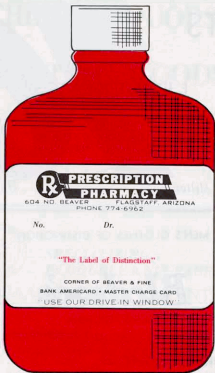

**Town & Country**  
**MOTOR HOTEL**

**RESTAURANT**  
**COCKTAIL LOUNGE**

152 LUXURY ROOMS & SUITES  
GROUP RATES AVAILABLE  
COLOR TV AVAILABLE

**774-7356**

1008 EAST SANTA FE

MEMBER  
FRIENDSHIP  
INNS.  
OF AMERICA

PITTS

76  
University  
Union

1601 S. Milton Road

774-2831

MEN'S CLOTHES OF DISTINCTION

**Bledsoe's**

STORE FOR MEN

774-6082

1 Aspen Street

DRESS RIGHT —

when you look your best, you do your best

**In Arizona it's... El Rancho!**

- for:
- Double Selected Gold Seal Meats!
  - Nationally Advertised Brands at Low, Low Prices!
  - Farm Fresh Produce-Delivered Fresh Daily!

Located throughout

Arizona in . . .

- PHOENIX
- MESA
- TEMPE
- TUCSON
- FLAGSTAFF
- YUMA
- SUN CITY



Stop in the next time you are by and shop . . . . .

OPEN 24 HOURS!

1760 E. SANTA FE (HWY. 66) FLAGSTAFF

1255 So. Milton  
Across From N.A.U  
South Entrance

TACOS  
BURRITOS  
CHILIBURGERS  
TOSTADAS  
ENCHIRITOS



TACO BELL

774-8832

LUMBERJACK HISTORY

LUMBERJACK FOOTBALL RECORDS

(Last 16 Years)

Year	Won	Lost	Tied	Coach
1971	5	5	0	Ed Peasley
1970	2	8	0	John Symank
1969	7	3	0	John Symank
1968	6	4	0	Andy MacDonald
1967	5	5	0	Andy MacDonald
1966	6	4	0	Andy MacDonald
1965	5	4	1	Andy MacDonald
1964	6	3	0	Max Spillsbury
1963	5	3	1	Max Spillsbury
1962	6	4	0	Max Spillsbury
1961	3	5	1	Max Spillsbury
1960*	6	3	2	Max Spillsbury
1959*	6	2	1	Max Spillsbury
1958*	11	1	0	Max Spillsbury
1957*	8	1	0	Max Spillsbury
1956**	8	2	0	Max Spillsbury
TOTALS	95	57	6	

\* Frontier Champs

\*\* Co-Champs

NAU PLAYERS  
IN PRO RANKS

ACTIVE

- MARK LOMAS (defensive end) New York Jets  
 SONNY CAMPBELL (runningback) Detroit Lions  
 RUSTY TILLMAN (linebacker) Washington Redskins  
 DAVE CAHILL (defensive tackle) Washington Redskins  
 CHARLIE BROWN (flanker) Detroit Lions  
 RICK SAATHOFF (defensive tackle) Philadelphia Eagles  
 MIKE HANNIGAN (offensive guard) Las Vegas Casinos  
 DOUG BAAR (offensive tackle) Atlanta Falcons  
 FLORENCE CHANDLER (fullback) Phoenix Blazers  
 CALVIN WOOD (offensive guard) Phoenix Blazers  
 \*AL CLARK (defensive back) L. A. Rams  
 RON MAYER (offensive guard) Phoenix Blazers  
 STEVE SETKA (defensive end) Phoenix Blazers  
 JOE JACKSON (runningback) Phoenix Blazers

\* Played final year at Eastern Michigan

NO LONGER ACTIVE

- REX MIRICH (defensive tackle) New England Patriots  
 BOB STEWART (quarterback) Philadelphia Eagles  
 FRANK ARMSTRONG (quarterback) Chicago Bears  
 CECIL "BRUTE" MULLENEAUX (blocking back) N. Y. Giants  
 ERNIE HANSEN (center) San Francisco 49ers  
 MIKE MERCER (placekicker) San Diego Chargers  
 BILL SHORTY (linebacker) Houston Oilers  
 ED DULEY (defensive tackle) Houston Oilers  
 STEVE HOLMES (defensive tackle) Houston Oilers  
 SIM STOKES (flanker) Dallas Cowboys  
 STEVE MAIER (flanker) Dallas Cowboys  
 RICH O'HARA (flanker) Baltimore Colts  
 DICK RIES (linebacker) San Diego Chargers  
 DALTON KIMBLE (flanker) Edmonton Eskimos  
 GEORGE HERMAN (fullback) Philadelphia Eagles  
 LACY COLTER (fullback) St. Louis Cardinals  
 BOB BROWN (flanker) San Diego Chargers  
 HOSIE MADDOX (offensive tackle) L. A. Dons  
 ED KELLEY (defensive tackle) Jersey City Reds  
 BUD WIEDOFF (defensive end) Jersey City Reds  
 OWEN DEJANOVICH (defensive tackle) Washington Redskins



**NAU ALL-AMERICAS  
(40 IN LAST 6 YEARS)**

**FOOTBALL**

- 1971: John Nuttal (offensive guard), second team (AP); Mike "Bo" Boettcher (linebacker) and Rufus Mullen (cornerback) both honorable mention (AP).
- 1969: Charlie Brown (flanker) and Tom Anderson (defensive end) both third team (AP); Bob Stewart (quarterback) and Mark Lomas (defensive end) both honorable mention (AP).
- 1968: Larry Small (offensive guard), first team (AP); Bud Wiedoff (defensive end), second team (AP); Ed Duley (defensive tackle), honorable mention (AP).
- 1967: Bill Hanna (defensive end), first team (AP); Bud Wiedoff (defensive end) and Rich O'Hara (wide receiver) both honorable mention (AP).
- 1966: Dick Ries (linebacker), first team (AP); and Sim Stokes (wide receiver), honorable mention (AP).

**BASKETBALL**

- 1971: Walt Mannon (guard) third team AP, 2nd team All Big Sky.
- 1970: Don Rafter (guard), honorable mention (NAIA); Mike Williams, (forward) honorable mention (AP).
- 1969: George Winters (forward), and Jim Plump (forward) both honorable mention (AP).
- 1968: Jim Plump (forward), honorable mention (AP).
- 1967: Jim Plump (forward), honorable mention (AP).

**BASEBALL**

- 1971: Tim Rajsich (shortstop) honorable mention Academic All-America, first team Big Sky. Bob Huddleston (centerfield) 2nd team District 7 NCAA.
- 1970: Vic Acuna (outfielder) and Tim Rajsich (shortstop) both honorable mention (NAIA). Acuna and Lonny Miller (pitcher) first team NCAA District 7 college division.
- 1969: Mark Brewster (outfielder) second team (NAIA) and Dan Roberson (first base) honorable mention (NAIA).
- 1968: Mark Brewster (outfielder) honorable mention (NAIA).

**WRESTLING**

- 1970: Mickey Carroll, (167-pound) first team (NAIA). Carroll and Gary Bennett (126) first team All District 7 NAIA.
- 1969: Mickey Carroll, (167-pound) first team (NAIA) national champ.

**OUT DOOR TRACK**

- 1970: Richard Sliney (6-mile) second team (NAIA) and Richard Selby (mile run) second team (NAIA).
- 1968: Nick Martinez (high jump) first team (NAIA) national high jump champion (6-10).

**CROSS COUNTRY**

- 1971: Richard Sliney, first team NCAA, placed 6th in University Division.
- 1970: Richard Sliney, first team, NCAA university division. Placed 12th.
- 1969: Dave Tocheri and Richard Sliney, first team (NAIA).

**INDOOR TRACK**

- 1971: Richard Sliney, first team NCAA, placed 3rd in University Division two-mile run.
- 1970: Paul Wagner (800-run) second team (NAIA)

**SKIING**

- 1970: Dag Ostvold (All-Round) second team (NCAA) second in ski meister competition at national meet.

**THE Y LIQUORS  
&  
SPORTING GOODS**

Jct. Hiway 66 & 89 West  
(Next To Preston Chevron Service)

Sundries Picnic Supplies Kegs Film Ice  
Hunting-Fishing Licenses

Open 8AM - 1AM Weekends Phone 774-8241



**SPECIALIZING  
IN DOUBLE KNIT FABRICS**

**ODEGAARD'S SEWING CENTER**

AUTHORIZED SINGER DEALER

SALES - SERVICE - RENTALS  
SERVICE & REPAIRS ALL MAKES

108 N. SAN FRANCISCO 774-2331  
**HARVEY and JUNE ODEGAARD'S**

for the best in sound . . . see the  
complete Magnavox custom stereo  
component systems at

123 West Birch **LEAMON'S** 774-4541

**MAGNAVOX HOME ENTERTAINMENT CENTER**

Frigidaire - Corning - Magic Chef - Thermador  
we maintain our own factory trained service  
departments for appliances and home electronics.

**Moore Drug Co.**

**Rexall**

*Serving Flagstaff Since 1880*

DOWNTOWN FLAGSTAFF



MONUMENT VALLEY --- In the heart of the Navajo Nation is beautiful Monument Valley, some 150 miles north of the NAU campus. Monument Valley's tall spires attracts many visitors.



## Southwest Forest Industries

NORTHERN ARIZONA DIVISION

Lazy Lou's

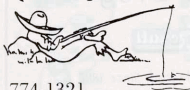

774-1321

"EAT MORE FOR LESS"

Next to Mt. Elden Drive-In

LAZY LOU'S  
**FISH  
N'  
CHIPS**

- Fish
  - Shrimp
  - Lobster
- ( $\frac{1}{4}$  lb - \$2.95)  
( $\frac{1}{2}$  lb - \$4.95)

**ENERGY  
FOR THE  
WEST**

**EL PASO  
NATURAL  
GAS  
COMPANY**



METEOR CRATER --- Some 22,000 years ago, a fiery ball of fire --- a meteor --- fell from outer space, creating a depression 570 feet deep and 4,000 feet across. This spectacle is open daily until sundown, 40 miles east of NAU on I-40.



SUTCLIFF FLORAL & GIFTS

15 EAST ASPEN AVENUE, FLAGSTAFF, ARIZONA 86001  
PHONE: 774-2541



FOOD AND GROG

89A SOUTH HIGHWAY  
NEAR NAU CAMPUS

# TENOCHTITLAN

RESTAURANT

OPEN 4 PM DAILY

MEXICAN FOOD - STEAKS  
COCKTAILS - MARGARITAS



2229 EAST SPRUCE

Across From Fire Station In East Flagstaff

**774-0273**

ANNIVERSARIES  
PARTIES

# Zenith introduces the complete color TV.

Complete with a new  
Super Chromacolor picture  
tube, even brighter and  
sharper than famous  
Chromacolor.

Complete with  
a new 100%  
solid-state chassis.

Complete with  
one-button color tuning.

Complete with  
one of color TV's  
strongest warranties.



Model shown, the Avanti I,  
D4760X. Also available in a  
wide range of fine furniture styles.  
Simulated TV Picture.

**ZENITH**  
**SUPERCHROMACOLOR**

*At Zenith, the quality goes in before the name goes on.*