

# NORTHERN ARIZONA UNIVERSITY

1217

VS

# WEBER STATE COLLEGE



Saturday, Oct., 21, 1972  
Lumberjack Stadium 1:30 p.m.

**OFFICIAL PROGRAM**  
**50 Cents**





1972 FOOTBALL STAFF ---- Front, left, Rob Wables, student trainer, Don Anderson, offensive backs; Rick Gordon, graduate assistant; Al Worley, defensive backs; Don Jones, graduate assistant; Ken Sawin, line-backers; Don Heizer, student trainer. Back row, left Mike Nesbitt, head trainer, Rich Barnett, graduate assistant; John Nuttal, graduate assistant. Scott Schumann, offensive line; Terry Hudgens, graduate assistant; Ed Peasley, head coach; Mike "Bo" Boettcher, graduate assistant; and Jim Newberry, student trainer.

## Flagstaff Health Spa

AND FIGURE SALON

"YOUR HEALTH  
IS YOUR WEALTH  
INVEST TODAY"



- STUDENT DISCOUNTS
- 4-WALL HANDBALL
- ULTRA VIOLET SUNROOM
- REDWOOD DRY SAUNA ROOM
- INDIVIDUAL DRESSING AND SHOWER STALLS
- INDIVIDUAL PROGRAMS, JUST FOR YOU
- OLYMPIAN WEIGHTS
- FIGURE CONTOURING
- JACUZZI WHIRLPOOL

774-6619

111 E. ASPEN

DOWNTOWN FLAGSTAFF

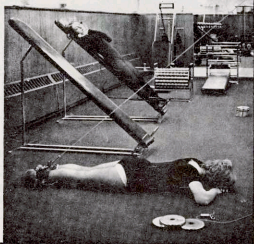

NORTHERN ARIZONA UNIVERSITY  
LUMBERJACK GRID REVIEW

TABLE OF CONTENTS

NAU COACHING STAFF .....	2
GRAND CANYON .....	4
OAK CREEK CANYON .....	5
NAU BAND .....	6
POM PON GIRLS .....	7
CHEERLEADERS .....	8
TOWNJACKS .....	9
BLUECOATS .....	9
NCAA NATIONAL FEATURE .....	11
NAU OFFICIALS .....	12
TODAY'S GAME .....	13
MOMENT OF GLORY .....	14
CENTURY CLUB .....	15
1972 NAU ROSTER .....	16
STARTING LINEUPS .....	19
OPPONENT'S ROSTER .....	21
OPPONENT'S CAMPUS .....	22
OPPONENT'S PLAYERS .....	23
1972 NAU PLAYERS .....	24
MONTEZUMA'S CASTLE .....	25
TODAY'S EMPHASIS .....	26
NAU FROM THE AIR .....	27
1972 NAU PLAYERS .....	28
FLAGSTAFF'S POW WOW .....	29
INDIVIDUAL RECORDS .....	30
BIG SKY INDIVIDUAL RECORDS .....	31
LUMBERJACK HISTORY .....	32
NAU'S PRO PLAYERS .....	32
NAU'S ALL-AMERICA ATHLETES .....	33
MONUMENT VALLEY .....	34
METEOR CRATER .....	35

SPORTS INFORMATION DIRECTOR: Norm Borg  
 EDITOR: Wylie Smith  
 PHOTOGRAPHY: Norm Borg, Bill Hoyt, Doug Hutter, Wylie Smith  
 LOCAL ADVERTISING: Wylie Smith  
 NATIONAL ADVERTISING: Spencer Marketing Services  
 370 Lexington Avenue  
 New York, New York (10017)

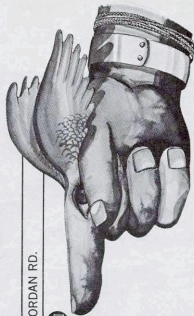

RIORDAN RD.



HIGHWAY 89 A

**This is  
where  
it's at.**

Hey University people. A new total service bank near your University. Want to open a checking account or a savings account? We can help you. Matter of fact, we offer about every banking service that could be of benefit to you. We even have an exclusive Newcomers Information Kit: helpful hints if you're new in town, a guide and maps to tell you what's going on and where. All kinds of facts to help you get settled. So if you want to know where it's at, come in and we'll show you.



FIRST NATIONAL BANK OF ARIZONA

MEMBER OF F. C. FEDERAL RESERVE SYSTEM



THE GRANDEST CANYON --- Northern Arizona's Grand Canyon is truly one of the scenic wonders of the world and it lies just 75 miles north of the NAU campus.

NORTHERN ARIZONA TAXI  
774-2102

DAILY  
GRAND CANYON  
TOURS

TOURS OF ALL NORTHERN ARIZONA



**NAVA HOPI**  
**TOURS**  
INC.

774-5003

NATION-WIDE CHARTER SERVICE



ARIZONA  
SNOW BOWL  
AND  
SKY RIDE

See Arizona From  
It's Highest Viewpoint  
Hours 9 a.m. to 5 p.m.  
Take Highway 180 North  
To Snow Bowl Turnoff

TRY OUR BEER-WINE BAR

**HOWARD'S**  
**LIQUOR**  
&  
**Sporting Goods**

Next to the  
Lumberjack

120 S. Sitgreaves



FLAGSTAFF'S ONLY EXCLUSIVE SPORTING GOODS STORE

## FLAGSTAFF SPORTSMAN



**"Where Sporting Goods Are a Specialty  
Not a Sideline"**

BICYCLES  
SERVICE  
& SALES

TEAM  
SPORTS  
EQUIPMENT

BILL HIGLEY

**774-1221**

RUSS  
PINKERMAN

322 WEST SANTA FE AVENUE  
FLAGSTAFF

## ROWAN'S

"YOUR NEIGHBORHOOD PHARMACY"

Greenlaw Village



2223 E. 7th Ave.  
774-2767  
FLAGSTAFF

NORMAN JUNG'S

## FORT VALLEY



OLD  
FASHION  
SERVICE

## U-HAUL

1800 N. FT. VALLEY ROAD 774-2814

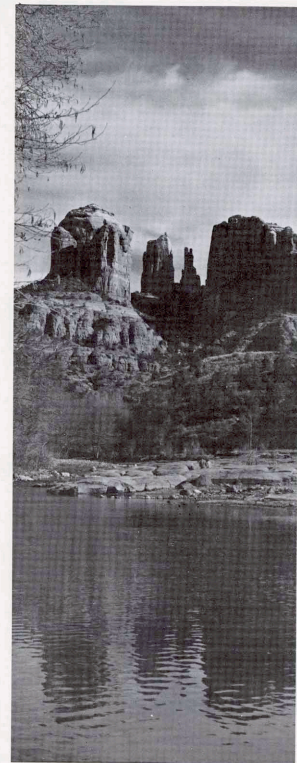

OAK CREEK CANYON --- Just 18 miles south of the NAU campus is picturesque Oak Creek Canyon. Sedona, some 27 miles south of NAU, offers an abundance of scenic spots.

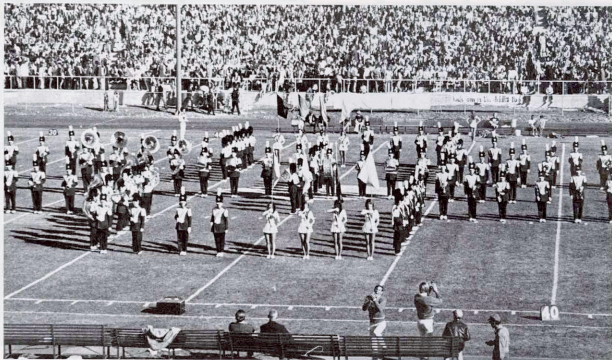

NAU'S MARCHING BAND --- Under the direction of Don Wolf, the 1972 NAU Marching Band, will provide color and eventful music at all home games.



SEE FORT MCCLURG

**WAZ**  
**MUSEUM**

IN FLAGSTAFF  
NORTH ON US 89  
Open Daily All Year  
Large Gift Shop

RETURN THIS AD AND PLAY MINIATURE GOLF FOR 25 cents!

**HARPERS**  **MAYTAG**

HOME APPLIANCE CENTER

HAROLD E. HARPER

PAUL E. HARPER

PHONE (602) 774-3341

GREENLAW VILLAGE • FLAGSTAFF, ARIZONA 86001



NAU'S POM PONS --- Members of the 1972-73 NAU Pom Pon squad are, front, left, Sandy Dunlap, Phoenix (Central), co-captain; and Kim Layton, Phoenix (Sunnyslope), captain. Seated, left, Beverly Cambron, Buckeye; Jennifer Lewis, Tuba City; Pat Fauland, Bisbee; Marian Van Buskirk, Phoenix (Washington); Mary Martin, Buckeye; Tina Parker, Scottsdate (Coronado); Sandy Genung, Tucson (Amphitheatre); and Mary Koury, Holbrook.

## We're close to you in Flagstaff.

With three convenient offices staffed by helpful  
Valley Bankers... to serve your every banking need.



**BILL BORCHERDING**  
VP-Area Manager  
**DOWNTOWN  
OFFICE**



**ELTON TURNER**  
Manager  
**UNIVERSITY  
OFFICE**



**JACK RICHARDS**  
Manager  
**EAST FLAGSTAFF  
OFFICE**

**Valley Bank.**

Leading bank in the Rocky Mountain states



MEMBER F.D.I.C.



NAU CHEERLEADERS --- Front, left, Ellie Savage, Santa Monica, Calif.; Kathy Ponte, Phoenix (East); Sandy Kostroski, Tucson (Palo Verde); Betsy Giddings, Phoenix (Washington); Diane Young, Phoenix (West) and Brenda Johnson, Window Rock. Back row, left, Becky Reynolds, Valparaiso, Ind.; Denise Espil, Litchfield Park (Agua Fria High); Phyllis Watson, Lakeside (Blue Ridge High); Sue Richards, Tucson (Sahuaro); and Berni Tewksbury, Globe.

**Babbitt's  
britches**

10 $\frac{3}{4}$  EAST ASPEN . . . . . DOWNTOWN FLAGSTAFF



## 1972-73 NAU BLUECOATS

*Milt Schroeder Dean, Records and Admission President	Norman Johnson Director of Athletics
Richard Davies South Center Vice-President	*Moe Johnson Physical Education
*Joe Rolle Dean, Student Services Secretary	Mel Kinney Music
Vafavi Abolhasin College of Engineering	George Kyte History
Bill Anderson Property Control	Arthur Lee Grants
Sam Bliss College of Education	*Art Mansure Humanities
R. B. Cavanaugh Personnel	*Lewis McDonald University Relations
*Clayton Chance College of Engineering	*Joseph Mehrhoff Dean, Engineering
Robert Cooley Public Information Director	Mike Miles College of Education
*Robert Crozier Alumni Secretary	Lyle Mullens College of Education
Bill Davis College of Engineering	*LaVerne Pitcher Director of Finance
*Bob Dickson Student Affairs	Clarence Shaw Music
*Jack Dixon College of Engineering	*Tony Shelton College of Engineering
Alan Filtrcraft Physical Education	Ollie Shultenbarger Physical Plant
James Fredrick Counseling Center	Mike Sickingen Assistant, Finance
*Virgil Gillenwater Executive Vice-President	*Wylie Smith Public Information Office
*Eugene Grape College of Business Administration	Harlan Staires Vice-President
Herb Gregg Physical Education	Ralph Stout College of Education
*Leo Haberlack Physical Education	Howard Travis Business Office
Lola Hall College of Education	*Joseph Troxler College of Engineering
Kent Hepworth College of Engineering	J. Lawrence Walkup President
Jack Hesketh Married Housing	Ken Weslowski Business Office
Eugene Hughes Provost, Arts and Science	John Wettaw Chemistry
Max James English	Don Wolf Band Director
	* Charter Member

## 1972-73 FLAGSTAFF TOWNJACKS

Erv Boren	Dick Bagwell	Steve Marstein
James Shirley	David Smith, MD	Tuffy Rice
Dr. Lewis McDonald	William Gaylord, DDS	Nava-Hopi Tours Bill Davis
First National Bank	William Flick	Andrew Wolf
Robert Clark	Douglas Jackson	Eddie Garcia
Virgil Swanner	Modern Motors	Monte Vista Hotel
Lowell Thorson	Ralph Platt	Walter Johnson
Jerry Ornatik	Gilbert Sechrist, MD	Rollin Gosney, DDS
Jake Williams	Bucky Harris	Denise Morefield Signs Dennis Morefield
Herb Gregg	Howard Wren, DDS	Phoenix Investment Co. Lonniew Wilkerson
Dr. Milt Schroeder	Pete Michael	Valley National Bank Bill Borcherding
Dr. Michael	Arizona Public Service	Jack Richards
Arizona Supply Company	E. Lee Hutchinson	Clark Merritt
Jack Weisel	J. Michael Flournoy	Elton Turner
David Kelly	Vernon Cave	Dwaine Thompson
Russ Pinkerman	Harold Larson	Joe Hazlett
Ernie Burrus	Ellery Gibson	Ray Garcia
Babbitts	Malcolm Heck	Robert Blaser
Ted Babbitt	Jess McMahon	William Egan
John Babbitt	Kenneth Doughty	Harper Maytag
Paul Babbitt	Richard Deaver	Harold Harper
Ralph Bilby	Shelton Dowell	Paul Harper
Bob Nimmons	H. Ray Stutler	Jerry Smith
Harvey Monchauser	Jim Fox	Elmer Dressler
Dick Baker	Joe Rolle	Howard Yost
Mike D'Mara	Dr. J. Lawrence Walkup	Rowna's Pharmacy Joe Rowan
Raymond Lopp	Bledsoe's Men's Store R. A. Bledsoe	Laurence Wren
George Leming	Dr. Lyle Mullens	William Epperson
Jim Roubal	Don Clark	Walter McDonald
Dick Pickett	Merrill Young, Co.	Martin Auza
Frank Dickinson	Robert Blair	Ken McElysa
Max Hamilton	George Hershey, DO	Sam Pappas
Southern Union Gas	Lee Sullivan	Jim Clements
Francis Decker	Robert Spackeen	David McKay
Jerry Andreatos	Bill Garbarino	Gerald McMahon, MD
JPA Floor Coverings	Dr. Richard Davies	Bob Knoles
Joe Arretorondo	M. G. Fronske, MD	Tom Knoles
William Gold	William Randall	The Arizona Bank Jim Lee
Tom Tissaw	Arthur Dalpaiz, Jr., DDS	Wendell DeCross
Foodtown Super Market	Andy's Sporting Goods	Michael Riordan
W. L. Wood	Andy Burttin	Robert Mizer
Dr. Mike Miles	Jack Knowles	Bob Cooley
Dr. Charles Fauset	Arizona Daily Sun	Wylie Smith
J. W. Kearney	John Fuaht	
Tony Galbaldon	Ken Brown	
Aspen Office Supply	Alan Kinwig	
Don DeLap	Hadley Hicks	
Az. Title and Trust of Coconino	Larry Loven	
Ernie Phillips		
Melvin Hutchinson		
Flagstaff Mortuary		
Dick Bagwell		
Robert Gaylord		
Alan Filtrcraft		
Kenneth M. Frost		

## NAU'S BOOSTER CLUBS

NAU Booster clubs help support the Lumberjack athletic program many ways. The Townjacks, a local organization of athletic-minded sports fans, is open to membership by individual or business. Individual membership is \$10 yearly and Business Membership is \$25. The NAU Bluecoats are a group of on-campus booster who promote NAU events and award the scholar-athlete. Initial membership is \$30 which includes blazer and yearly dues are \$10 thereafter.

# Buy your family a lot of recreation

Here is one of those rare opportunities for you to combine the right investment with the right recreational community.

And your timing is perfect!

Continental Country Club is a going community... a year round family recreational community. The 18 hole championship golf course is already in operation. The Clubhouse and Pro Shop are open. The tennis courts, riding stables, trails and restaurants are all waiting there for you and your family. Go fishing, backpacking, hiking—skiing, skating and snowmobiling in winter.

## Spectacular Arizona Scenery

Where else can you combine breathtaking scenery, recreational diversity and investment opportunity and still be an easy two hour freeway drive from Phoenix?

Continental Country Club is located in Flagstaff, high in the mountains

where the summer temperature averages a comfortable 77 degrees. You live in the shadow of the majestic San Francisco Peaks, surrounded by over 2000 acres of rolling countryside studded with huge Ponderosa pines. Yet Flagstaff is only 5 minutes away with all its conveniences—shopping centers, schools, churches, and medical facilities.

You are close to such attractions as Oak Creek Canyon, Grand Canyon, Lake Powell, Monument Valley and the famed Snow Bowl.

## Unique Financial Advantages

Since Continental Country Club is located within the city limits of Flagstaff, you are eligible for conventional home financing, truly an important consideration. Your house will be easier to finance, easier to resell.

Over \$6 million have already been spent on grounds and improvements. Sewers and paved streets are already

in. Numerous lakes are filling now. Teen recreational facilities are being completed. The golf course is being expanded. All of these developments will safeguard your investment and help increase its value in years to come.

Extensive capital is required to sustain this type of expansion. And Continental Country Club is backed by a \$1 billion corporation. As a wholly-owned subsidiary of Continental Homes, Inc., it is part of the huge American Financial Corporation with assets of over a billion dollars.

Various other subsidiaries are nationwide and include The Provident Bank, American Financial Leasing and Services Company, Hunter Savings Association, United Liberty Life Insurance Company and the Cincinnati Enquirer Newspaper.

For more information about Continental Country Club, why not call 256-6896 in Phoenix.

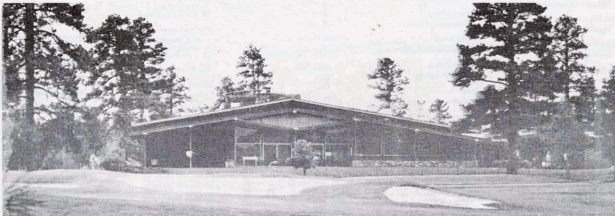

## Continental Country Club

6 miles east of Flagstaff  
on Interstate 40

Continental Country Club & Estates  
P.O. Box 16166  
Phoenix, Arizona 85011

Gentlemen: I would like to take advantage of this unique investment opportunity. Please send complete information.

NAME   
ADDRESS   
CITY  STATE  ZIP   
MY TELEPHONE IS

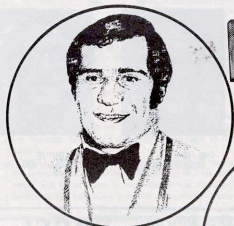

**Jim Stillwagon**  
Ohio State  
1971

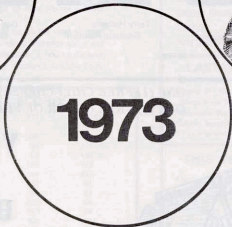

**Walt Patulski**  
Notre Dame  
1972

**Vince Lombardi Award for college football's "Outstanding Lineman"**

NAU OFFICIALS



Dr. J. Lawrence Walkup  
NAU President



Dr. Norman Johansen  
Director of Athletics



Dr. Lyle Mullens  
Faculty Representative



Ed Peasley  
Head Football Coach



Mike Nesbitt  
Head Trainer



Don Anderson  
Offensive Backs



Ken Sawin  
Linebackers



Scott Schuhmann  
Offensive Line



Al Worley  
Defensive Backs



Rich Barnett  
Graduate Assistant



Mike Boettcher  
Graduate Assistant



Rick Gordon  
Graduate Assistant



Terry Hudgens  
Graduate Assistant



Don Jones  
Graduate Assistant



John Nuttall  
Graduate Assistant

**FREE!**

ONE (1) FREE CHILI-CHEESE DOG AND  
ONE (1) FREE ORDER OF FRIES

**FREE!**

CLIP THIS  
COUPON



**Der Wienerschnitzel**

**Very Big  
in  
Hot Dogs**

1320 E. SANTA FE

Limit 1 Per Customer Per Week  
EXPIRES DEC. 15, 1972



Since the title hopes of both teams have vanished in the first half of the season, today's contest with Weber State should be one of the most freewheeling that the Axers will play this year.

Neither team has anything but prestige on the line, the Wildcats dropped their third conference game last week, 9-3 to loop leader Montana State, while NAU holds an 0-2 conference mark with only two Big Sky games left to play.

Weber holds the series edge over the Lumberjacks, having won six of eight meetings including the last two. The Jacks sneaked past the Wildcats in 1969, 21-19, and slapped Weber with a 41-6 thrashing back in 1964 for their only two wins over the Ogden, Utah school.

The Wildcats hold over the Axers comes in the genius of head coach Sark Arslanian, who has run up a 45-21-2 record at Weber since he took over the reins in 1965. In his first year he tied Idaho for the conference title, and in 1968 again tied with Idaho and Montana for a share of the crown.

Arslanian has never suffered a losing season, his worst being 5-5-1 in 1970. His team was 7-2-1 last season including a 23-7 win over NAU but has stumbled to a 1-3 mark so far this year. All of Weber's action this year has been within the conference and the Wildcats won't see a non-conference foe until next weekend.

The Axers, meanwhile, are still nursing hopes of a winning season at 2-4, and this game is considered a must if coach Ed Peasley is to keep up his winning tradition at NAU this year.

It appears that every team having its woes moving the ball, solves them against NAU. Weber has been having his troubles as the Wildcat Wishbone T has produced just 52 points in four games -- that's an average of just 13 points per contest.

Not that NAU's defense isn't trying, it just appears that all of the breaks are going against the Axers -- injuries, and on the field of play when something good has happened, it's been for the opposition -- always!

Al Butler, 5-10, 190-pound senior is Weber's top ground gainer with 261 yards on 30 carries for an 8.7 average. Terry Bulch, 6-0, 204-pound senior is next in line with 127 yards on 34 attempts for a 3.7 average.

Quarterback Charlie Grayson, 6-2, 204-pound senior has completed just six of 23 passes, but they have gone for 193 yards and two TD's. Against Boise, he teamed up with halfback Rick Bojack for a record 97-yard TD pass.

The Wildcats have turned the ball over 16 times -- four on interceptions and 12 on fumbles, but the Weber crew has also had its share of the breaks. For instance, last week, Weber recovered eight of nine Montana State fumbles.

**NEXT OPPONENTS:** Next week NAU will be on the road to meet the University of California at Northridge in a non-conference game and Weber will be at home to meet Nevada-Las Vegas in a non-conference contest. NAU's next home game will be November 4 when Louisiana Tech.



By Jeff Murphy  
Phoenix Gazette Sports Writer

## 1972 NAU SCHEDULE

- Sept. 9 North Dakota State 14, NAU-h 7
- Sept. 16 NAU-h 31, San Francisco State 10
- \*Sept. 23 Montana-h 40, NAU 17
- Sept. 30 NAU 35, N.M. Highlands-h 26
- \*Oct. 7 Montana State-h 23, NAU 9
- Oct. 14 Trinity (Tex.) 37, NAU-h 22
- \*Oct. 21 Weber State College
- Oct. 28 At California-Northridge
- Nov. 4 Louisiana Tech (Mom-Dad's Day)
- Nov. 11 At University of Hawaii
- \*Nov. 18 Boise State College

\*Big Sky Games (h-Home Team)

## 1972 WEBER SCHEDULE

- \*Weber-h 26, Idaho 10
- \*Boise State-h 49, Weber 16
- \*Montana-h 12, Weber State 7
- \*Montana State 9, Weber-h 3
- \*Oct. 21 Weber at NAU
- Oct. 28 Nevada-Las Vegas
- \*Nov. 4 Idaho State
- Nov. 11 Northern Michigan
- Nov. 18 At N.M. Highlands
- Nov. 23 At Utah State

\* - Big Sky Games (h-Home Team)

## BIG SKY STANDINGS

TEAM	Conference		All Games	
	W	L	W	L
Montana State	3	0	4	2
Boise State	1	0	4	1
Idaho State	1	0	3	2
Montana	2	1	2	4
Weber State	1	3	1	3
Idaho	0	2	2	3
Northern Arizona	0	2	2	4

## LAST WEEK'S SCORES

- Trinity (Tex.) 37, NAU 22
- Idaho 31, Northern Illinois 13
- Boise State 56, Nevada-Reno 19
- \*Montana State 9, Weber State 3
- \*Idaho State 14, Montana 7
- \* - Conference games

## THIS WEEK'S SCHEDULE

- \*Weber State at NAU
- \*Boise State at Montana State
- \*Idaho at Idaho State
- Montana at Hawaii

\* - Conference games

## NAU'S 1972 OPPONENTS RECORDS

TEAM	W	L	T	PTS	OPP.PTS
North Dakota State	6	1	0	205	91
San Francisco State	1	5	0	90	171
University of Montana	2	4	0	79	139
New Mexico Highlands	2	4	0	136	163
Montana State	4	2	0	111	121
Trinity Texas	5	1	0	142	85
Weber State College	1	3	0	52	80
California-Northridge	3	1	0	153	55
Louisiana Tech	6	0	0	182	74
University of Hawaii	4	0	0	152	48
Boise State College	4	1	0	183	93

LAST WEEK'S SCORES: North Dakota State 40, Augustana 24, California Lutheran 21, San Francisco State 14, Idaho State 14, Montana 7, New Mexico Highlands 23, Texas Lutheran 6, Montana State 9, Weber 3, Trinity 37, NAU 22, Louisiana Tech 38, Arkansas State 17, Hawaii 49, Fullerton 15, Boise 56, Nevada-Reno 19.

# Moment of Glory

De Kalb, 111. (Oct. 12, 1968) Northern Arizona University flew into Chicago and then came here to meet Northern Illinois University in the Huskies' annual Press Day today. The Lumberjacks were a decided underdog; however, the Axers took home a convincing 43-14 win.

Pacing the NAU offensive show were quarterback Mike Olson and split receiver Bob Grey. Olson completed 18 of 20 passes for 282 yards and four touchdowns — Grey caught 10 of those passes for 157 yards and two scores. Grey also caught a pair of two-point conversion passes from Olson.

The major college Huskies had their high-powered offense held in check by a hard-charging NAU defense led by tackle Ed Kelly. NAU accumulated just 165 yards total offense in front of the home folks while NAU was rolling up 367 yards.

Kelly led a furious NAU defensive charge that caught Husky quarterback Bob Carpenter for six losses totaling 50 yards. NAU wasted little time in establishing a dominating force in the game as the Axers rolled up leads of 14-0, 27-7 and finally, 43-14.

NAU claimed some other impressive "pelts" during the 1968 season, including a 26-20 win over Long Beach State and Billy Parks; and 18-0 over the University of Montana.

NAU 14 7 6 16 - 43  
NIU 0 7 7 0 - 14

NAU: Mike Olson, 1, run, kick wide.

NAU: Bob Grey, 9 pass, from Olson, Grey pass from Olson.

NI A: Jack Spilis, 1 pass from Bob Carpenter, Jack Fiedler, kick.

NAU: Sonny Campbell, 15, pass from Olson, Alec Walker, kick.

NAU: Sonny Campbell, 27, pass from Olson, Kick failed.

NI A: Jack Spilis, 30, pass from Carpenter, Jack Fiedler, kick.

NAU: Bob Grey, 5, pass from Olson, Grey pass from Olson.

NAU: Bud Wiedoff, 40, fumble recovery, Steve Maier pass from Olson.

Attendance: 12,162.



(20) Bob Grey



(17) Mike Olson



(76) Ed Kelly

# Cindy's

774-4401

23 N. BEAVER  
FLAGSTAFF

**LIQUOR & SPORTING GOODS**



QUALITY SALES & SERVICE

774-6801

17 N. Leroux

House  
of  
Sound

9 North Leroux

774-6064

**KCLS** RADIO  
600

The Voice

of

NAU Sports

HEAR PLAY-BY-PLAY

AT HOME

OR AWAY

**5,000 WATTS**

# 1972-73 NAU CENTURY CLUB MEMBERS



JOHN ALLEN Alumni	ALBERT CIRCOSTA Alumni	GRAND CANYON TRAVEL AGENCY MR. and MRS. CECIL GRIGGS	KARL MANGUM Attorney	JOE ROWAN Rowan's Pharmacy
WILLIAM ANDERSON NAU	ROBERT CLARK First National Bank	Fair Sportsweir	ARTHUR MANSURE NAU	SAN FRANCISCO PEAKS HUNT CLUB
CHESTER AINSWORTH NAU	DUDLEY CLEMENTS All-American Distributing Co.	LOLA HALL NAU	DWIGHT MAYO NAU	CHARLES SAUNDERS KCLS
ED ALSUP El Paso Natural Gas	RICH COOK Friar Tucks	VINCE HAMANT Architect	JOSEPH C. MEHRHOFF NAU	JOHN SCHLOTTFELD Alumni
CHARLES APT NAU	ROBERT COOLEY NAU	MATT O. HANHILLA Alumni	MIKE MILLES NAU	ELLSWORTH SCHNEBLEY Alumni
JOE ARREDONDO JPA Floor Coverings	ROBERT CLARK First National Bank	BUCKY HARRIS Continental Golf Shop	K. NOEL MILLER Accountant-Alumni	MILTON SCHROEDER NAU
JIM BABBITT Babbitt Ford	OSCAR CRICK Arizona Refining Co.	CLIFFORD HARKINS Alumni	ELWOOD MILLER Alumni	DAVID SEAMAN NAU
JOHN BABBITT Babbitts	ROBERT "BOB" CROZIER NAU-Alumni	HAROLD HARPER Harper Maytag	CLAY MOORE NAU	A. E. SHELTON NAU
PAUL BABBITT Babbitts	ART DALPAZ Dentist	CLIFTON HARKINS Alumni	LYLE MULLENS NAU	OLLIE SHULLENBARGER NAU
TED BABBITT Babbitts	RICHARD O. DAVIES NAU	MARY JANE HASKIN	LEWIS MCCOY McCoy Motors	WYLIE SMITH NAU
DICK BAGWELL Flagstaff Mortuary	BILL DAVIS Nava-Hopi Tours	L. GEORGE HERSHEY, D.D.	LEWIS McDONALD NAU-Alumni	E. HARLIN STAIRES NAU
BERT BAKER Bacon-Baker Firestone	RICHARD DEEVER New York Life	JAMES HOLDER Optometrist	JESSE McMAHON Accountant	EVERETT STILES NAU
BOB BARNES Foodtown	DON DELAP Aspen Office Supplies	HOLIDAY INN Jerry Stearns	MONTE VISTA HOTEL John Johnson	CARL SUNDOQUIST Northern Arizona Refrigerator Sales and Service
GEORGE BELL Bell Contracting Co.	BART DEL DUCA Contractor	EUGENE HUGHES NAU	VIC NACKARD Victor Transit Co.	IRVING SWANNER First National Bank
JAMES BIGLIN NAU	ROBERT DICKSON NAU	JOHN HUGHES Southern Union Gas	RONALD NEWMAN NAU	HOWARD TAFT Howard's Liquors
RALPH BIBBY Babbitts	JACK B. DIXON NAU	LEE HUTCHISON Foodtown	FRED NEWELL NAU	TENOCHTTLAN Frank Garcia Trini Garcia
BOB BLASER Southwest Forest	WARRED DOWD Sage Food	RUSS JACKSON Alumni	DON NIELSON Arizona Refining Co.	CECIL THOMAS IBM
SAM BLISS NAU	BOB EVANS Alumni	WESLEY JACKSON	BOB NIMMONS Babbitts	J. LEE THOMPSON Tyrrell Chevrolet-Buick
RON BODATWRIGHT Klick Distributing	BILL EGG Wilson, Compton, Egan - Atto	MAX JAMES NAU	KATHARINE NUTT NAU	WILLIAM THOMPSON NAU
W. V. "BILL" BORCHERDING Valley National Bank	JOHN FAUGHT Miscelias	JIM JAMISON Contractor	ONE HOUR "MARTINIZING" Larry Loven John Holmes	TOM TISSAW Tissaw's
ERVIN BOREN Highway Department	CHARLES FAUSET NAU	AL and HILDA JENNINGS	DONALD OVERTURF NAU	WELTOWNSEND Alumni
SAM BOROZAN Alumni	J. MICHAEL FLOURNOY Attorney	NORMAN B. JOHANSEN NAU	SAM PAPPAS CPA	ELTON TURNER Valley National Bank
BRUCE BOWMAN NAU	DARRELL AND DONNA FOSBERG Der Wissenschaftszentrum	J. WHEELER KEARNEY Kearney News Agency	DWIGHT PATTERSON Baseline Cattle Co.	J. LAWRENCE WALKUP NAU
ELDON BOWMAN NAU	JAMES FOX KDOI-TV	ROY B. KILLINGSWORTH Killingsworth Enterprises, Inc.	J. C. PEW	DOUG WALL Attorney
CHARLES BOYER Boyer Metal Co.	M. G. FRONSKO, M.D.	HAROLD LARSON NAU	ERNIE PHILLIPS Arizona Title and Trust	JACK WEISEL Arizona Supply Co.
JAKE BRACKER Alumni	BILL GAYLORD Dentist	KNOLDS BAKERY Bob Knolds	LAVERNE PITCHER NAU	JOHN WETTAW NAU
E. JAMES BRADY KEOS Radio	LOREN GEISINGER Ed Post Realty	MR. and MRS. HEARTSTILL KORNEGAY	RUSS PINKERMAN Flagstaff Sportsman	ALFRED WOHLSCHELEG Alumni
BUCK BROWN Brown Contracting Co.	ELLERY GIBSON NAU	E. RUSSELL KUCHEL NAU	MIKE PURCELL Flagstaff Vending	MERRILL YOUNG Cocos North
KEN BROWN KCLS Radio	JERRY GIBSON Huffer Oil Co.	GEORGE W. KYTE NAU	STAN RASMUSSEN NAU	EDWARD ZIEGLER E-Z Janitor Supply
EARL CANIFORD	ED GLEDHILL Arizona Public Service	RAY LARKEY Contractor	WOODY RHODES Roseme Cocktail Lounge	DAROLD SHUTT NAU
CHARLES CASEREER, M.D.	VIRGIL GILLENWATER NAU	JAMES LEE Arizona Bank	EDMUND RICKARD NAU	
VERNON CAVE Flagstaff Glass	RICHARD GOPLIN Farmer's Insurance	PETE LINDEMANN Dentist	JOSEPH ROLLE NAU	
CLAYTON CHANCE NAU	ROLLIN GOSNEY Dentist	G. R. LOPP	FRANK ARMSTRONG Alumni	
DREW CHRISTIE NAU	HAROLD WEAVER Southwest Forest	JOHN LUKE Arizona Bank	JOSEPH RENZO, MD Surgeon	
ANDY'S LIQUORS Andy Bustin	DAVID BIDDINGER	LUMBERJACK RESTAURANT Bob Morrison		
COL. R. H. MAMPLE Hawaii (U.S.M.C. - Ret.)		CELIA RICKARD		
		R. R. EVANS Wholesale Distributors		

# 1972 LUMBERJACK FOOTBALL ROSTER

NO.	NAME	POS.	HT.	WT.	YR.*	Hometown-High School-or JC
3	Gary Galati	PK	5-10	170	Jr.-2	Tucson (Amphitheatre)
10	Chip Ellwanger	QB	6-2	195	Jr.-1	Kingman (Kingman HS)
11	John Carroll	DB	6-0	190	Sr.-1	Ftn. Valley, Calif. (Golden West JC)
14	Ed Jones	DB	5-10	160	Jr.	Mechanicsburg, Pa. (Trinity HS)
15	Vince Crestivon	QB	5-10	165	Jr.-1	Bisbee (Bisbee HS)
16	Bud Kane	QB	6-1	180	Jr.	Riverside, Calif. (Riverside JC)
17	Rick Wilson	WR	6-0	183	Jr.	Philadelphia, Pa. (Ariz. Western)
20	Rosie Van	WR	5-7	160	Sr.-3	Winslow (Winslow HS)
21	Randy Wikert	DB	5-11	175	Sr.-1	Long Beach, Calif. (Long Beach CC)
24	John Kmetovic	DB	5-9	170	Sr.-3	Palo Alto, Calif. (Cubberley HS)
25	Dave Howard	DB	6-1	165	Jr.	Riverside, Calif. (Riverside JC)
27	Al Gilpin	DB	6-1	185	Jr.	Riverside, Calif. (Riverside JC)
28	Darrell Mitchell	RB	5-11	185	Jr.	San Francisco, Calif. (S. F. CC)
29	Rufus Mullen Jr.	DB	6-0	170	Sr.-1	Artesia, Calif. (Palo Verde JC)
30	Vic Boniolo	FB-LB	6-1	195	Jr.	King Park, L. I., N. Y. (Ariz. Western)
32	Robert Richey	WR	6-2	185	Jr.	Phoenix (Phoenix College)
33	Randy Carter	FB	6-2	220	Jr.	Las Vegas, Nev. (Mesa CC)
34	Milford Suida	FB	5-10	213	Jr.-2	Tucson (Amphitheatre HS)
35	Tom Rogers	FB	5-11	200	Sr.-1	Santa Ana, Calif. (Fullerton JC)
36	Steve Martin	DB	5-11	180	Sr.-1	LaPuente, Calif. (Mt. San Antonio JC)
38	Willie Perry	RB	5-9	190	Jr.	Gardena, Calif. (E. Los Angeles JC)
39	Shannon Lewis	LB	6-1	191	Jr.	Douglas (Arizona Western)
42	Bo Williams	RB	6-1	185	Jr.	Gainesville, Tex. (Napa, Calif. JC)
44	Bill Wagner	LB	5-10	197	So.-1	Tucson (Salpointe)
45	Major Smith	DB	6-1	175	Sr.	Pennsauken, N. J. (Pennsauken High)
46	Jim Bullard	RB	6-0	180	Jr.-2	Camp Verde (Camp Verde HS)
47	Rick Howard	RB	6-1	185	Jr.	Yuma (Ariz. Western)
48	Chuck Apt	DB	6-0	170	Fr.	Iola, Kans. (Iola HS)
49	Scott Free	LB	5-10	200	Sr.-1	Vista, Calif. (Palomar JC)
50	Joe Sanchez	C	6-3	230	Sr.-3	Superior (Superior HS)
51	Joe Hernandez	LB	5-10	187	Sr.-3	Nogales (Nogales HS)
52	Al Culdice	LB	6-1	185	So.	Port Angeles, Wash. (Sequim HS)
53	Monte Beck	LB	6-0	210	Jr.	Riverside, Calif. (Riverside JC)
54	Rich Wilson	LB	6-2	210	So.	Berkeley, Calif. (Laney JC)
55	Terry Hoerner	C	6-3	210	So.-1	Scottsdale (Brophy HS)
56	Charles Gover	LB	6-2	195	So.-1	Chinle (Chinle HS)
57	John Miller	C	6-3	255	Sr.-2	Tucson (Catalina HS)
59	Phil Hildebrand	LB	5-9	185	So.	Bowie (Bowie HS)
60	Tim Sanford	OG	5-10	225	Jr.-2	Phoenix (St. Mary's)
62	John Cometh	DT	6-2	210	Jr.-1	Prescott (Prescott HS)
63	Randy Bishop	DT	6-4	230	Jr.	Scottsdale (Mesa CC)
64	Bob Donahue	OG	6-2	205	Sr.-1	Encino, Calif. (Pierce JC)
65	Reuben Rios	OG	5-10	225	So.	Douglas (Douglas HS)
66	Paul Edge	DT	6-2	230	Jr.	San Diego, Calif. (San Diego Mesa JC)
67	Gary Hitterman	OT	6-3	225	So.-1	Phoenix (West HS)
68	Bob James	DT	6-5	240	Fr.	Eloy (Santa Cruz HS)
69	Alvin Moreira	OG	5-10	226	Jr.	Honolulu, Hawaii (Eastern Ariz.)
70	Steve Combs	DT	6-1	230	Sr.-1	Phoenix (Glendale CC)
71	Gilbert Ramos	OT	6-5	230	So.-1	Tucson (Tucson HS)
72	Bob Rickert	OG	6-1	215	Jr.	Scottsdale (Mesa CC)
73	Mike Ivey	DE	6-2	218	Jr.	Winslow (Ariz. Western)
74	Jim Volpe	OG	6-2	215	Sr.-3	Yuma (Kofa HS)
75	George Kagele	DT	6-2	228	So.	Prescott (Prescott HS)
76	Saan Gaffney	OT	6-2	230	Sr.-1	Covina, Calif. (Mt. San Antonio JC)
77	Bill Seabrook	DE	6-1	198	Jr.	Cahreston, N. C. (Mesa College Colo.)
78	Bruce Ivor	DT	6-3	218	So.-1	Phoenix (Central HS)
79	Randy Jagger	OT	5-11	220	Sr.	Long Beach, Calif. (Long Beach CC)
80	Jude Jenners	DT	6-3	220	Sr.-1	Phoenix (Glendale CC)
81	Rich Carlberg	WR	6-1	178	So.	Benson (Benson HS)
82	Walt Mannon	WR	6-3	170	Sr.-2	Portsmouth, Ohio (Portsmouth HS)
83	Todd John	TE	6-4	200	So.	Benson (Benson HS)
84	Tom Ramsey	DE	6-5	230	Sr.-3	Yuma (Yuma HS)
85	King Flores	DE	6-2	210	Jr.-2	Winkelman (Hayden HS)
86	Ken Sherman	TE	6-3	215	Jr.	Marana (Phoenix College)
87	Bob Chandler	DE	6-3	235	Jr.	Rockford, Ill. (Rockford CC)
88	Kelly Schultz	TE	6-2	210	Sr.-1	Palo Alto, Calif. (Footfalls JC)
89	Eric Schrader	DE	6-1	200	So.-1	Tucson (Sahuaro HA)

\* -Letters won at NAU.



# Chevrolet. Building a better way to see the NCAA



**The 1973 Monte Carlo.** A personal luxury car of the first rank. With elegance, silence, comfort and the confident handling you find in much more expensive cars.

Monte Carlo has been redesigned and re-engineered to the extent that we think you'll find it one of the finest riding, most precise handling cars you've ever driven.

Chevrolet engineers have succeeded in combining this excellent ride and handling with a new body design that reflects the sophistication of these mechanical refinements. Right down to the rear seat opera windows.

And added to these qualities, our engineers have created a quietness that strikes everyone who drives the car. And quietness is one sure mark of a luxury automobile.

The 1973 Monte Carlo. A new and better way to see the NCAA. Even if you follow your favorite team coast to coast. **Chevrolet. Building a better way to see the U.S.A.**



**Chevrolet**

Enjoy the game. And remember to buckle up on your way home.

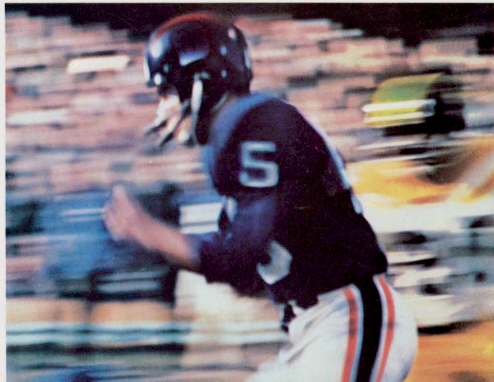

Coca-Cola® and "Coke" are registered trade marks which identify the same product of The Coca-Cola Company.

Enjoy  
**Coke**  
Trade-mark ®

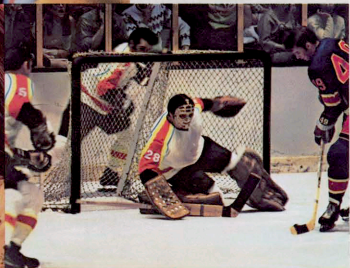

Enjoy  
**Coca-Cola**  
Trade-mark ®

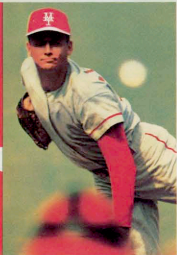

## WHEN THE WILDCATS HAVE THE BALL

WEBER OFFENSE			NAU DEFENSE		
NO	NAME	POS	NO	NAME	POS
48	CLARK	SE	77	SEABROOK	RE
60	JONES	LT	70	COMBS	RT
72	WATKINS	LG	78	IVOR	LT
50	COOK	C	73	IVEY	LE
70	HALL	RG	51	HERNANDEZ	QLB
78	RHODES	RT	49	FREE	MLB
88	WHEELER	TE	30	BONIOLLO	SLB
14	GRAYSON	QB	25	HOWARD	RCB
32	LARSEN	LH	29	MULLEN	LCB
38	METOYER	FB	21	WIKERT	SS
29	BUTLER	RH	36	MARTIN	QS

OFFENSIVE AVERAGE: 211

DEFENSIVE AVERAGE: 194

## WHEN THE LUMBERJACKS HAVE THE BALL

NAU OFFENSE			WEBER DEFENSE		
NO	NAME	POS	NO	NAME	POS
82	MANNON	SE	55	BAXTER	LE
76	GAFFNEY	QT	67	LePREY	LT
60	SANFORD	QG	73	EDWARDS	RT
50	SANCHEZ	C	79	BELLINGER	RE
74	VOLPE	SG	24	MOSHER	LOLB
71	RAMOS	ST	87	KNOBLE	LILB
88	SCHULTZ	TE	35	HESS	RILB
15	CREVISTON	QB	33	SCHNEIDER	ROLB
35	ROGERS	TB	22	HAWKINS	LCB
34	SUIDA	FB	41	CUNNINGHAM	RCB
17	WILSON	FL	89	BOND	S

OFFENSIVE AVERAGE: 208

DEFENSIVE AVERAGE: 200

## THE WILDCAT SQUAD

10	Cox, DB	50	Cook, C
11	Bennington, DB	51	Rodriguez, DT
12	Karadaghian, PK	52	Smith, C
14	Grayson, QB	53	Lloyd, LB
15	Schmitt, QB	54	Lopes, LB
16	Torgerson, PK	55	Baxter, DE
17	Cornbridge, QB	59	Crawford, DB
18	Gilligan, RB	60	Jones, OT
19	J. Edwards, QB	63	Abernathy, LB
20	Bland, RB	64	Vincent, OG
21	Palmer, RB	65	Barbeau, OT
22	Hawkins, DB	67	Lafrey, DT
23	Fairman, DB	69	Orr, LB
24	Mosher, LB	70	Hall, OG
25	McEachern, DB	71	Peterson, OT
26	Mannett, DB	72	Watkins, OG
27	Meyers, RB	73	D. Edwards, DE
29	Butler, RB	74	Wales, DT
30	Kristler, LB	75	Viola, DT
31	Lefgreen, LB	76	Kessler, C
32	Larson, RB	77	Paglia, OT
33	Schneider, LB	78	Rhodes, OT
34	Bulych, RB	79	Bellinger, DT
35	Bess, LB	80	Preston, DE
36	Pointer, RB	81	Belnap, LB
37	McDonald, DB	83	Sorogus, TE
38	Metofer, FB	83	Johnson, DE
39	Allred, LB	84	Childress, SE
40	Bojak, RB	85	L. Smith, DT
41	Cunningham, DB	86	Church, TE
42	Grant, RB	87	Knoble, LB
47	Drecksl, DB	88	Wheeler, TE
48	Clark, SE	89	Bond, DB
49	Devine, DB		

(Complete Wildcat roster on page 21)

## THE LUMBERJACK SQUAD

3	Galati, PK	54	Hoerner, C
10	Eilwanger, QB	56	Gover, LB
11	Carroll, DB	57	Miller, C
14	Jones, DB	59	Hildebrand, LB
15	Creviston, QB	60	Sanford, OG
16	Kane, QB	62	Corneth, DT
17	Wilson, WR	63	Rios, DT
20	Van, WR	64	Donahue, OG
21	Wikert, DB	65	Gleason, OG
26	Kmetovic, DB	66	Edge, DT
27	Gilpin, DB	68	James, DT
28	Mitchell, RB	69	Moreira, OT
29	Mullen, DB	70	Combs, DT
30	Boniolo, FB-LB	71	Ramos, OT
32	Richey, WR	72	Rickert, OG
33	Carver, FB	73	Ivey, DE
34	Suida, FB	74	Volpe, OT
35	Rogers, FB	75	Kagele, DT
36	Steve Martin, DB	76	Gaffney, OT
38	Perry, RB	77	Seabrook, DE
39	Lewis, LB	78	Ivor, DT
41	Creviston, DB	79	Jagger, OT
42	Williams, RB	80	Jenners, RB
44	Wagner, LB	81	Carlborg, WR
45	Smith, DB	82	Mannon, WR
46	Bullard, RB	83	John, TE
47	Howard, RB	84	Ramsey, DE
48	Apt, DB	85	Flores, DE
49	Free, LB	86	Sherman, TE
50	Sanchez, C	87	Chandler, DE
51	Hernandez, LB	88	Schultz, TE
52	Culdice, LB	89	Schrader, DE
53	Beck, LB		

(Complete NAU roster on page 16)

NORTHERN ARIZONA COCA-COLA BOTTLERS FLAGSTAFF-WINSLOW



# It's the real thing. Coke.

Trade-mark ©

**Trust Texaco**  
for a great motor oil



and the right gasolines for you.



## 1972 WEBER FOOTBALL ROSTER

NO.	NAME	POS.	WT.	HT.	YR.	EXP*	HOMETOWN	NO.	NAME	POS.	WT.	HT.	YR.	EXP*	HOMETOWN
10	Bob Cox	DB	170	6-0	So	Fr	Roy, Utah	50	Dave Cook	C	203	6-1	Sr	1L	Middleton, Wisconsin
11	Lynn Bennington	DB	165	5-9	Fr	HS	Roy, Utah	51	Julio Rodriguez	DT	221	5-10	Jr	1C	Los Angeles, California
12	Dave Karadaghlian	K	130	5-5	Jr	JC	Pasadena, California	52	Doug Smith	C	203	6-1	Jr	1L	Idaho Falls, Idaho
14	Charlie Grayson	QB	204	6-2	Sr	1L	Miami, Oklahoma	53	Randy Lopez	LB	200	5-11	Jr	JC	Huntington Beach, California
15	Robert Schmitz	QB	168	5-9	Fr	HS	Torrance, California	54	Mike Lyons	LB	191	5-9	Jr	JC	Meriden, Connecticut
16	Ross Torgerson	K	167	6-1	Fr	HS	Phoenix, Arizona	55	Gordon Baxter	DE	216	6-3	Sr	2L	Lynnwood, Washington
17	Dean Corbridge	QB	169	5-11	So	Sq	Layton, Utah	59	Forrest Crawford	DB	150	5-7	Jr	JC	Sand Springs, Oklahoma
18	Tim Gilligan	RB	168	5-9	Jr	RS	Elko, Nevada	60	Bob Jones	OT	211	5-8	Sr	2L	Ogden, Utah
19	John Edwards	QB	186	5-11	Sr	1L	Long Beach, California	63	Daulton Abernathy	LB	210	5-10	Jr	JC	Mendocino, California
20	Phil Bland	RB	175	5-11	Jr	JC	Santa Ana, California	64	Tom Vincent	OG	248	6-0	Jr	JC	Los Bantos, California
21	Blaine Palmer	RB	190	5-11	So	1L	Syracuse, Utah	65	Carl Barbeau	OT	216	6-0	Sr	2L	Las Vegas, Nevada
22	Brad Hawkins	DB	159	5-10	So	Sq	Ogden, Utah	67	Mike LaPrey	DT	226	6-1	Jr	JC	Salt Lake City, Utah
23	Marzell Fairman	DB	176	6-0	So	HS	Layton, Utah	69	John Hall	LB	203	5-11	Jr	JC	Los Bantos, California
24	Shane Mosher	LB	191	5-10	Sr	2L	Salt Lake City, Utah	70	Larry Hall	OG	262	6-4	Sr	Sq	Wanatchee, Washington
25	Ken McEachern	DB	180	6-0	Sr	JC	Saskatchewan, Canada	71	Kim Peterson	OT	233	6-1	Jr	JC	Ogden, Utah
26	Mike Mannott	DB	180	5-11	Sr	2L	Chicago, Illinois	72	Rich Watkins	OG	261	6-4	Sr	2L	Marville, New Jersey
27	Ed Meyers	RB	169	5-11	Jr	JC	Woodstock, Illinois	73	Dave Edwards	DE	190	6-1	Jr	JC	Costa Mesa, California
29	Al Butler	RB	190	5-10	Sr	1L	New York, New York	74	Brad Wales	DT	208	6-1	Jr	JC	Redmond, Oregon
30	Dan Kriedler	LB	224	5-11	Jr	JC	Clewiston, Florida	75	Dan Viola	DT	228	6-2	Jr	JC	Los Angeles, California
31	Dave Lofgreen	LB	187	5-11	Jr	Sq	Ottawa, Kansas	76	Van Kessler	C	221	6-2	So	Sq	San Diego, California
32	Jim Larson	RB	190	6-1	Jr	JC	Everett, Washington	77	Roger Paglia	OT	220	5-10	Jr	JC	Sylva, California
33	Craig Schneider	LB	203	6-0	Sr	1L	Long Beach, California	78	Dave Rhodes	OT	235	6-1	Sr	1L	Reeds, California
34	Terry Bulych	RB	204	6-0	Sr	1L	Saskatchewan, Canada	79	Ted Bellinger	DT	208	6-1	So	1L	San Diego, California
35	George Bess	LB	215	5-10	Jr	RS	Pensacola, Florida	80	Jeff Preston	DE	206	6-1	So	1L	Springville, Utah
36	Earl Pointer	RB	170	5-11	Jr	JC	Santa Barbara, California	81	Kerry Belnap	LB	175	6-2	Fr	HS	Bountiful, Utah
37	Jon McDonald	DB	160	5-10	Jr	JC	Des Moines, Iowa	82	Steve Sprague	TE	206	5-10	Sr	1L	Dewey, Oklahoma
38	Rudy Metoyer	FB	200	6-1	Jr	JC	Torrance, California	83	Ken Johnson	DE	198	6-1	Jr	RS	Rock Island, Illinois
39	Dennis Allied	LB	196	5-11	Sr	1L	Emmett, Idaho	84	Gary Childress	SE	180	6-2	So	Sq	Las Vegas, Nevada
40	Rick Bojak	RB	194	5-10	Sr	1L	Chicago, Illinois	85	Las Smith	DT	216	6-3	So	Sq	Brigham City, Utah
41	Flint Cunningham	DB	160	5-9	Jr	JC	Louisville, Kentucky	86	Blaine Church	TE	220	6-1	Jr	JC	Murray, Utah
42	Charlie Grant	RB	180	5-10	Fr	HS	Caldwell, Idaho	87	Jonnie Kneeler	LB	211	6-5	Sr	HS	Salt Lake City, Utah
47	Chad Drecksel	DB	173	5-9	Fr	HS	Salt Lake City, Utah	88	Dave Wheeler	TE	237	6-4	Jr	1L	Roy, Utah
48	Paul Clark	SE	180	6-0	Jr	Sq	Dayton, Ohio	89	Jerry Bond	DB	208	6-2	Sr	1L	Memphis, Tennessee
49	Percy Devine 111	DB	185	6-1	So	1L	Las Vegas, Nevada								

\* Letters (24 at Weber)

### NAU'S ALL-BIG SKY FOOTBALL PLAYERS

1971: Danny White (running back); John Nuttall (offensive guard) both second team. Honorable mention: Walt Mannon (wide receiver), Dick Baserman (wide receiver), Jim Volpe (offensive tackle), Tom Ramsay (defensive tackle), Rufus Mullen (cornerback) and Mike Boettcher (linebacker)

1970: Mike Boettcher (linebacker), first team. Honorable mention: Doug Baar (offensive tackle), John Nichols (offensive tackle), Bill Tate (fullback), Steve Maier (split end), and Jim Bennett (defensive back).



LARRY LOVEN

LARRY AND JOHN  
BACK THE AXERS

ONE HOUR

"MARTINIZING"

CERTIFIES

THE MOST IN DRY CLEANING



JOHN HOLMES

# WILDCAT PLAYERS, OFFICIALS



Dr. Joseph Bishop  
President



Dale Gardner  
Director of Athletics



Sark Arslanian  
Head Coach



Charlie Grayson  
(14) Quarterback



Phil Bland  
(20) Halfback



Shane Moshier  
(24) Linebacker



Wildcat



Dan Kriedler  
(30) Linebacker



Jim Larson  
(32) Halfback



Doug Smith  
(52) Center



Gordon Baxter  
(55) Defensive End



Dave Rhodes  
(78) Tackle

# Tissaw's

109 N. Leroux

Downtown Flagstaff

**774-2960**

- Athletic Supplies
- Team Discounts
- Trophies
- Custom Engraving
- Custom Lettering on  
Sweatshirts, Jackets, etc.
- Converse Shoes
- Addidas Shoes
- Spot-Built

## WEBER STATE COLLEGE

Weber State College, located in Ogden, Utah, has been growing by leaps and bounds since it became a four year school in 1962. Prior to that time Weber was a very prominent junior college in athletic and academic circles.

In 1954 Weber Junior College moved from its long-time downtown location to a 275 acre area on the bench lands of the Wasatch Mountains overlooking the Ogden valley. Since that time campus facilities have grown from the original four one-story buildings to a complex of modern structure that has caused the college to purchase adjacent land for further expansion.

Enrollment during the fall quarter is expected to be near 9,000 students, and their needs will be aided by the opening of a new four million dollar Social Science Building.

The four-level structure can accommodate more than 1500 students in its classrooms, labs and special areas at one time. The structure will house the departments of history, political science-philosophy-police science, sociology-anthropology, and psychology, of the School of Arts, Letters and Science.

Facilities include 64 classrooms and 27 classroom service rooms; 24 labs and 22 lab service rooms; 83 faculty offices, a courtroom, two crime search rooms, a crime lab, small animal operating room, study areas and other units.

Sark Arslanian, the Dean of Big Sky football coaches, is in his eighth year as head coach of the Wildcats and his teams at Weber have never had a losing season; however, his 1970 team was 5-5-1. He will bring a 1-3 mark into today's game with NAU and the Wildcats are out of the race as is NAU --- but, both teams could have a lot to say about how the race finishes.

A year ago the Wildcats came within minutes of winning the title as they compiled a 7-2-1 mark on the season and a 3-2-1 Big Sky mark.

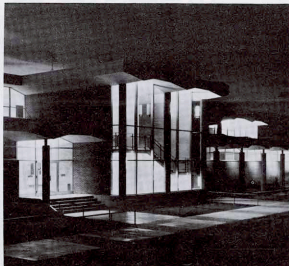

WEBER STATE UNION BUILDING

This year the Wildcats will be trying for their seventh win in nine tries with NAU in football. The series has always been relatively close. If you were to average out the scores over the years Weber would have 23 to 18 for NAU. In half of the past games, a TD or less has decided the winner.

Weber, a charter member of the Big Sky, has been involved in 16 team titles in the Big Sky --- winning 13 of them outright. Weber has won seven and tied one in basketball, won three each in baseball and golf and tied twice in football. In its two full years in the conference, NAU won the track title and tied for one cross country crown.

FOLLOW THE

**LUMBERJACKS**  
in the  
**ARIZONA DAILY SUN**  
Sports Section

Channel 2

FLAGSTAFF

NBC

**KOAI - TV**

WATCH "AXER ACTION"

SPONSORED BY  
SOUTHWEST FOREST INDUSTRIES

THURSDAY NIGHTS 6-7 P.M.

# 1972 Lumberjacks



(3) Gary Galati, pk



(10) Chip Ellwanger, qb



(11) John Carroll, db



(14) Ed Jones, db



(15) Vince Creviston, qb



(16) Bud Kane, qb



(17) Rick Wilson, wr



(20) Rosie Van, wr



(21) Randy Wikert, db



(25) Dave Howard, lb-fb



(26) John Kmetovic, db



(27) Al Gilpin, db



(28) Darrell Mitchell, rb



(29) Rufus Mullen, jr, db



(30) Vic Boniolo, lb-fb



(32) Bob Richey, wr



(33) Randy Carter, fb



(34) Milford Suida, fb



(35) Tom Rogers, fb



(36) Steve Martin, db



(38) Willie Perry, rb



(39) Shannon Lewis, lb



(42) Bo Williams, rb



(44) Bill Wagner, lb



(45) Major Smith, db



(46) Jim Bullard, rb



(47) Rick Howard, rb



(48) Chuck Apt, db



(49) Scott Free, lb



(50) Joe Sanchez, c



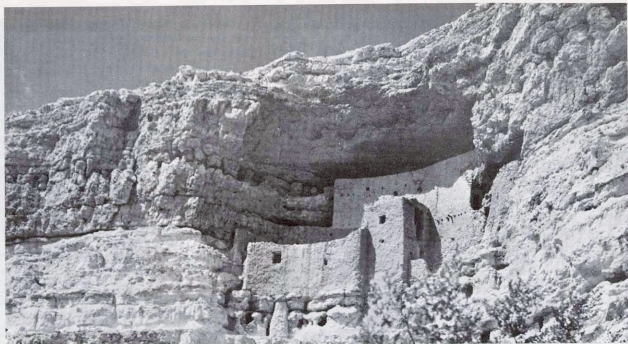

MONTEZUMA'S CASTLE --- Some 50 miles south of the NAU campus lies one of the best preserved Indian Ruins in the nation, Montezuma's Castle. Near-by is Montezuma's well and irrigation system.

## **THE GREAT METEOR CRATER**



Between Flagstaff and Winslow, on highway 66, lies the world's best-preserved impact-collision crater. The 570-foot deep crater was formed some 22,000 years ago and today it is studied by astronauts before journeys to the moon, earth scientists and by public school students.

**THE**  
**Arizona**  
**BANK**

UNIVERSITY BRANCH - 424 S. HUMPHREY  
DOWNTOWN BRANCH - 125 E. BIRCH

*the bank that makes things happen...*

MEMBER F.D.I.C.

# campuside



**FINAL? PLANS? ---** Making the last-minute arrangements for the soccer match between the Italian and Spanish clubs on Columbus Day are, Manuel Rodriguez, (Spanish team) second from left, and Carlos Carlisle, (Italian team). Queens for the gala event were, left, Lisa Zargos, Spanish Club; and Donna Shilling, Italian Club.

Competition between the American Football League and the National Football League created the Super Bowl and --- Super Sunday.

Competition between the Spanish and Italian Clubs at Northern Arizona University gave soccer a boost on campus and created --- Super Thursday.

On Thursday, Oct. 12, the traditional Columbus Day, Modern Language students who are members to the Spanish and Italian clubs competed against each other in a soccer match to see which one would "officially" take credit for Columbus' feat in 1492 --- some 480 years ago.

With a lot of pageantry and enthusiasm the soccer match came about and the Spanish Club won, 3-2, by holding off a late-minute rally by the Italians. Each team had a queen, mascot, cheering section and the Italians, under the tutelage of Dr. Charles (Carlos) Carlisle, had an all-Italian marching band --- however, there was some question as to if there really was an Italian in the band!

The Spanish Club had an authentic mascot --- El Biggo Taco and a dynamic cheering section --- The Taco Belles. Directing the Spanish Club assault from the sidelines was Manuel Rodriguez, of NAU's Spanish Faculty. Carlisle is also a member of NAU's Modern Language Department.

Following the tightly fought soccer match, members of the two teams met for a fiesta of Spanish food and, of course, pizza at the Flagstaff Knights of Columbus Hall.

Proceeds from the queen contest --- at a penny a vote --- went to the Hozhoni School for the Handicapped in Flagstaff. The Italian Club has asked for a re-match on Columbus Day next year and it's a good chance it will be granted by the Spanish Club. Besides it did create a pretty real learning situation, say the students.



**CHEERING SECTION ---** Cheers --- most of them original and made up on the spot -- were used when the Italian and Spanish Clubs at NAU met for a soccer match on the traditional Columbus Day (Oct. 12). The Spanish team won 3-2, however, the eventful day was filled with many educational values.



Blue Ridge Lake

These man-made additions to nature, created by dams built by Phelps Dodge, are a pleasant by-product of Arizona copper production.



Show Low Lake



Horseshoe Dam

Helping  
Make  
Arizona  
Number  
One  
For  
Fun!

**phelps  
dodge**  
Corporation

Standing with Arizona  
for 92 years

AJIO • BISBEE • DOUGLAS • METCALF • MORENCY  
Also at Tyrone, New Mexico

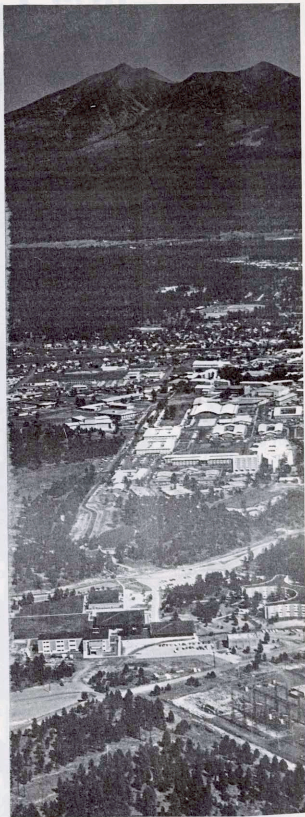

"NAU FROM THE AIR"

# 1972 Lumberjacks



(51) Joe Hernandez, lb



(54) Rich Wilson, lb



(55) Terry Hoerner, c



(56) Charlie Gover, lb



(57) John Miller, c



(59) Phil Hildebrand, lb



(60) Tim Sanford, og



(62) John Cometh, dt



(63) Randy Bishop, dt



(64) Bob Donahue, og



(67) Gary Hitterman, ot



(68) Bob James, dt



(69) Alvin Moreira, og



(70) Steve Combs, dt



(71) Gilbert Ramos, ot



(72) Bob Rickert, og



(74) Jim Volpe, og



(75) George Kagele, dt



(76) Sean Gaffney, ot



(77) Bill Seabrook, de



(78) Bruce Ivor, dt



(79) Randy Jagger, og



(80) Jude Jenners, dt



(81) Rich Carlberg, wr



(82) Walter Mannon, wr



(83) Todd John, te



(84) Tom Ramsey, de



(85) Kino Flores, de



(87) Bob Chandler, de



(88) Kelly Schultz, te





FLAGSTAFF'S POW WOW --- Each July 4th weekend, Flagstaff is host to American Indian Tribes from virtually every corner of the west and mid-west. Also coming from Mexico, shown above, are the Aztecs.



### does the sun save you electricity?

The answer is "yes" and "no." In summer, the hotter it is, the more electricity it takes to cool your home. In winter, a warm sun gives an "extra" energy benefit. But, you can get full value from your electricity in **both** seasons if you have your heating and cooling equipment cleaned and serviced annually. Call us for advice on using electric energy "for all it's worth."

Arizona Public Service Company

**aps.**  
WE CARE HOW YOU LIVE

## FLAGSTAFF VENDING CO.

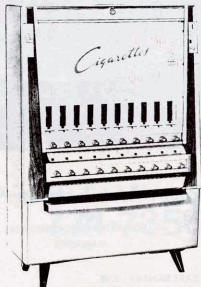

YOUR  
FULL  
LINE  
VENDOR

774-3993



nagle printers

774-0474

105 W. ASPEN AVE.  
FLAGSTAFF

- BROCHURES
- LETTERHEADS AND ENVELOPES
- WEDDING ANNOUNCEMENTS
- FORMS OF ALL KINDS
- LAYOUT AND DESIGN SERVICE
- ILLUSTRATORS

IMMEDIATE SERVICE—  
NO WAITING



- RESUME'S
- FORMS
- LETTERS
- ALL SMALL COPYING JOBS

Quick  
Copy  
Service

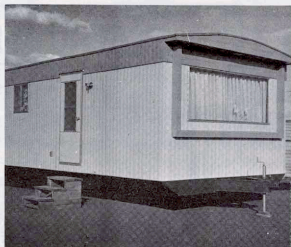

*Rugg Mobile Home, Inc.*

LEONARD R. (BUCK) BROWN  
MANAGER

3600 EAST SANTA FE AVE.  
FLAGSTAFF, ARIZONA 86001

TELEPHONE  
774-4175

## THE RECORD BOOK

### INDIVIDUAL ONE GAME

- MOST POINTS -- 22 by Cruz Salas vs New Mexico Western, 1956.
- MOST TOUCHDOWNS -- 3 by Cruz Salas vs New Mexico Western, 1956; 3 by Angel Salas vs LaVerne and Panhandle A & M, 1956; 3 by Jim Eis vs Eastern New Mexico, 1961. 3 by Chris Thornton, Omaha and Western Illinois, 1967. 3 by Roy Whalen, Eastern New Mexico University, 1968. 3 by Charlie Brown, Whitworth College, 1969.
- MOST CONVERSIONS -- 8 by Monte Harris vs New Mexico Western, 1964; 8 by Tony Lindsey vs Adams State, 1965.
- MOST FIELD GOALS -- 2 by Sonny Campbell vs Fresno State, 1969; Gary Galati, L. A. State, 1970 and Drake, Montana State, 1971.
- MOST TOUCHDOWN PASSES CAUGHT -- 3 by Dick Baserman vs San Fernando Valley, 1971. 3 by Don Brackin vs Westminster, 1956. 3 by Bob Gary vs Long Beach, 1968. 3 by Charlie Brown vs Whitworth College, 1969.
- MOST TOUCHDOWN PASSES THROWN -- 4 by Ted James vs Central Missouri, 1966. 4 by Mike Olson vs Long Beach State, 1968; 4 by Mike Olson vs N. Illinois, 1968; 4 by Bob Stewart vs Whitworth and Eastern New Mexico, 1969.
- MOST PASSES CAUGHT -- 12 by Charlie Brown vs Eastern New Mexico. 10 by Dustan Everman vs New Mexico Western 1960. 10 by Bob Grey vs N. Illinois, 1968.
- MOST PASSES THROWN -- 45 by Mike Olson vs Montana State, 1968.
- MOST PASSES COMPLETED -- 23 by Bob Stewart vs Eastern New Mexico, 1969.
- MOST YARDS GAINED PASSING -- 368 by Bob Stewart vs Weber State, 1969.
- MOST YARDS GAINED RECEIVING -- 245 by Charlie Brown vs Whitworth, 1969.
- MOST YARDS GAINED RUSHING -- 316 by Chris Thornton vs Western Illinois, 1967.
- MOST TOTAL YARDS GAINED -- 346 by Bob Stewart vs Weber, 1969.
- LONGEST PASS-RUN PLAY -- 86 yards, Jim Beckenhauer to Bob Brown vs Montana, 1969.
- LONGEST RUN FROM SCRIMMAGE -- 86 yards by Jim Sims vs New Mexico Western, 1964. 90 yards by Gus O'Conner vs Winslow, 1919.
- LONGEST KICKOFF RETURN -- 98 yards by Angel Salas vs LaVerne, 1956.
- LONGEST PUNT RETURN -- 90 yards by Jim Fuller vs West Texas State, 1966.
- LONGEST INTERCEPTED PASS RETURN -- 95 yards by Ron Cote vs Long Beach State, 1956.
- LONGEST RUN WITH BLOCKED FIELD GOAL -- 70 yards by Rudy Cabrera vs New Mexico Western, 1958.
- LONGEST RUN WITH INTERCEPTED PITCHOUT -- 85 yards by Louis Reyna vs Cal Poly (Pomona), 1957.
- LONGEST RUN WITH RECOVERED FUMBLE -- 88 yards by Jim Oman vs New Mexico Highlands, 1963.
- LONGEST FIELD GOAL -- 50 yards by Gary Galati vs Boise State, 1971; 46 yards by Monte Harris vs Adams State, 1964. (Harold Poe, 42 yard drop kick vs ASU, 1924.)
- LONGEST PUNT -- 79 yards by Russ Tillman vs Weber, 1968.
- HIGHEST PUNT RETURN AVERAGE (more than one return) -- 42.0 yards by Bill Tucker vs Chico State, 1959.
- HIGHEST PUNTING AVERAGE (more than one punt) -- 54.8 yards by Russ Tillman vs Hiram Scott, 1968.
- HIGHEST KICKOFF RETURN AVERAGE (more than one return) -- 53.5 yards by Sim Stokes vs Long Beach State, 1966.
- MOST PASSES INTERCEPTED -- 3 by Al Circosta vs Long Beach State, 1966; 3 by Fritz Kruetzer vs Adams State, 1965.

## BIG SKY RECORDS

### INDIVIDUAL ONE GAME

**MOST POINTS** - Don Hass (MSU) 30 vs North Dakota, 1966; Ray MacDonald (I) 30 vs Montana, 1966; Henry Owens (W) 30 vs Portland State, 1965.

**MOST TOUCHDOWNS** - Don Hass (MSU) 5 vs North Dakota, 1966; Ray MacDonald (I) 30 vs Montana, 1966; Henry Owens (W) 5 vs Portland State, 1965.

**MOST CONVERSIONS, KICKING** - Jan Stenerud (MSU) 8 vs North Dakota, 1966; Joe Blockovich (W) 8 vs California State-LA, 1966; Mike Mayne (I) 8 vs University of Pacific, 1963.

**MOST FIELD GOALS** - Eric Guthrie (BSC) 5 of 6 vs NAU, 1971. **NATIONAL RECORD.**

**LONGEST FIELD GOAL** - Jan Stenerud (MSU) 69 yards vs Montana, 1965; Joe Petrone (ISU) 59 vs Portland State, 1968. **MOST PASSES CAUGHT** - Jerry Hendren (I) 17 vs Southern Mississippi, 1969.

**MOST TD PASSES CAUGHT** - Ed Bell (ISU) 4 vs Parsons, 1969; Jerry Hendren (I) 4 vs Idaho State, 1969.

**MOST RECEPTION YARDS** - Ed Bell (ISU) 261 yards vs Parsons, 1969.

**LONGEST TD RECEPTION** - Dave MacGillivray (W) 96 yards vs Boise, 1969. **MOST CARRIES** - Paul Schaefer (MSU)

**MOST CARRIES** - Paul Schaefer (MSU) 58 vs Montana, 1968; Lee White (W) 44 vs Idaho, 1967.

**MOST NET YARDS** - Don Hass (MSU) 298 yards vs Weber, 1967.

**LONGEST SCORING RUN** - Ben Vaughn (MSU) 97 yards vs Fresno State, 1964.

**BEST AVERAGE PER CARRY** - Henry Owens (W) 11.7 yards (12-140) vs NAU, 1967. Minimum of 10 carries.

**MOST TD'S RUSHING** - Don Hass (MSU) 5 vs North Dakota, 1966; Ray MacDonald (I) vs Montana, 1966.

**MOST PASSING ATTEMPTS** - Jerry Dunne (ISU) 59 vs Montana, 1969.

**MOST COMPLETIONS** - Steve Olson (I) 33 vs Southern Mississippi, 1969.

**MOST YARDS PASSING** - Paul Waite (W) 440 vs Idaho, 1968.

**MOST TD PASSES** - Jerry Dunne (ISU) 6 vs Parsons, 1969; Steve Olson (I) 6 vs Weber, 1968; Paul Waite (W) 6 vs Idaho, 1966.

**BEST COMPLETION PERCENTAGE** - Tim Jones (W) 17 of 19 (89%) vs Portland State, 1965. Minimum of 10 attempts.

**MOST PASSES INTERCEPTED** - Steve Olson (I) 7 vs Washington, 1968; Bill Ingram (ISU) 5 vs Montana State, 1967.

**LONGEST PASS COMPLETION** - Paul Waite (W) 96 yards vs Boise, 1968.

**MOST TOTAL PLAYS** - Jerry Dunne (ISU) 78 vs Montana, 1969.

**MOST TOTAL YARDS** - Jerry Dunn (ISU) 478 vs Montana, 1969.

**MOST PUNTS** - Larry Kerychuk (ISU) 12 vs Tulsa, 1967; Dave Bennett (I) 12 vs Houston, 1968; Ron Davis (I) 12 vs Washington State both in 1968 and 1970.

**LONGEST PUNT** - Steve Smith (W) 83-yards vs Colorado Western, 1967.

**MOST PUNT YARDS** - Ron Davis (I) 500 vs University of Pacific, 1970.

**BEST PUNT AVERAGE** - Pat Buono (ISU) 50.7 ave (7-356) vs Idaho, 1970. Minimum of 6 punts.

**MOST PUNT RETURNS** - James Edwards (W) 7 vs Idaho, 1969; Jay Groepper (MSU) 7 vs West Texas State, 1968; Gary Popiel (MSU) 7 vs Portland State, 1967; Jim Tuss (MSU) 7 vs North Dakota State, 1965.

**MOST RETURN YARDS, PUNTS** - Carlis Harris (ISU) 209 yards on 5 returns vs Idaho, 1970.

**LONGEST PUNT RETURN FOR TD** - Bill Satterfield (ISU) 85 yards vs South Dakota State, 1967.

**MOST KICKOFF RETURNS** - Ken Dotson (I) 11 vs Houston, 1967.

**MOST KICKOFF RETURN YARDS** - Ken Dotson (I) 260 vs Houston, 1967.

**LONGEST KICKOFF FOR TD** - Luther White (W) 98 yards vs California State University at Northridge, 1967.

**MOST INTERCEPTIONS** - Karl Stein (M) 3 vs NAU in 1969 and 1970; Bill Satterfield (ISU) 3 vs Fresno State, 1968; James O'Neill (M) 3 vs Idaho, 1968; Bill Scott (I) 3 vs University of Pacific, 1964.

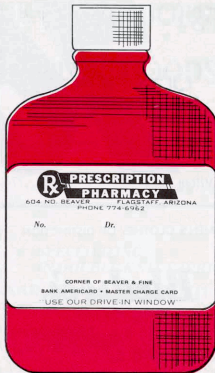

Town & Country

MOTOR HOTEL

RESTAURANT

COCKTAIL LOUNGE



152 LUXURY ROOMS & SUITES

GROUP RATES AVAILABLE

774-7356

1008 EAST SANTA FE

PITTS

University  
Union

1601 S. Milton Road

774-2831

MEN'S CLOTHES OF DISTINCTION

**Bledsoe's**

STORE FOR MEN

774-6082

1 Aspen Street

DRESS RIGHT —

when you look your best, you do your best

**In Arizona it's... El Rancho!**

for: • Double Selected Gold Seal Meats!  
• Nationally Advertised Brands at Low, Low Prices!  
• Farm Fresh Produce—Delivered Fresh Daily!

Located throughout

Arizona in....

- PHOENIX
- MESA
- TEMPE
- TUCSON
- FLAGSTAFF
- YUMA
- SUN CITY



Stop in the next time you  
are by and shop.....

OPEN 24 HOURS!

1760 E. SANTA FE (HWY. 66) FLAGSTAFF

1255 So. Milton  
Across From N.A.U.  
South Entrance

TACOS  
BURRITOS  
CHILIBURGERS  
TOSTADAS  
ENCHIRITOS



774-8832

LUMBERJACK HISTORY

LUMBERJACK FOOTBALL RECORDS

(Last 16 Years)

Year	Won	Lost	Tied	Coach
1971	5	5	0	Ed Peasley
1970	2	8	0	John Symank
1969	7	3	0	John Symank
1968	6	4	0	Andy MacDonald
1967	5	5	0	Andy MacDonald
1966	6	4	0	Andy MacDonald
1965	5	4	1	Andy MacDonald
1964	6	3	0	Max Spilsbury
1963	5	3	1	Max Spilsbury
1962	6	4	0	Max Spilsbury
1961	3	5	1	Max Spilsbury
1960*	6	3	2	Max Spilsbury
1959*	6	2	1	Max Spilsbury
1958*	11	1	0	Max Spilsbury
1957*	8	1	0	Max Spilsbury
1956**	8	2	0	Max Spilsbury
TOTALS	95	57	6	

\* Frontier Champs

\*\* Co-Champs

NAU PLAYERS  
IN PRO RANKS

ACTIVE

MARK LOMAS (defensive end) New York Jets  
SONNY CAMPBELL (runningback) Detroit Lions  
RUSTY TILLMAN (linebacker) Washington Redskins  
DAVE CAHILL (defensive tackle) Washington Redskins  
CHARLIE BROWN (linebacker) Detroit Lions  
RICK SAATHOFF (defensive tackle) Philadelphia Eagles  
MIKE HANNIGAN (offensive guard) Las Vegas Casinos  
DOUG BAAR (offensive tackle) Atlanta Falcons  
FLORENCE CHANDLER (fullback) Phoenix Blazers  
CALVIN WOOD (offensive guard) Phoenix Blazers  
\*AL CLARK (defensive back) L. A. Rams  
RON MAYER (offensive guard) Phoenix Blazers  
STEVE SETKA (defensive end) Phoenix Blazers  
JOE JACKSON (runningback) Phoenix Blazers

\* Played final year at Eastern Michigan

NO LONGER ACTIVE

REX MIRICH (defensive tackle) New England Patriots  
BOB STEWART (quarterback) Philadelphia Eagles  
FRANK ARMSTRONG (quarterback) Chicago Bears  
CECIL "BRUTE" MULLENEAUX (blocking back) N. Y. Giants  
ERNIE HANSEN (center) San Francisco 49ers  
MIKE MERCER (placekicker) San Diego Chargers  
BILL SHORTY (linebacker) Houston Oilers  
ED DULEY (defensive tackle) Houston Oilers  
STEVE HOLMES (defensive tackle) Houston Oilers  
SIM STOKES (flanker) Dallas Cowboys  
STEVE MAIER (flanker) Dallas Cowboys  
RICH O'HARA (flanker) Baltimore Colts  
DICK RIES (linebacker) San Diego Chargers  
DALTON KIMBLE (flanker) Edmonton Eskimos  
GEORGE HERMAN (fullback) Philadelphia Eagles  
LACY COLTER (fullback) St. Louis Cardinals  
BOB BROWN (flanker) San Diego Chargers  
HOSIE MADDOX (offensive tackle) L. A. Dons  
ED KELLEY (defensive tackle) Jersey City Reds  
BUD WIEDOFF (defensive end) Jersey City Reds  
OWEN DEJANDVICH (defensive tackle) Washington Redskins



NAU ALL-AMERICAS  
(40 IN LAST 6 YEARS)

FOOTBALL

- 1971: John Nuttal (offensive guard), second team (AP); Mike "Bo" Boettcher (linebacker) and Rufus Mullen (cornerback) both honorable mention (AP).  
1969: Charlie Brown (flanker) and Tom Anderson (defensive end) both third team (AP); Bob Stewart (quarterback) and Mark Lomas (defensive end) both honorable mention (AP).  
1968: Larry Small (offensive guard), first team (AP); Bud Wiedoff (defensive end), second team (AP); Ed Duley (defensive tackle), honorable mention (AP).  
1967: Bill Hanna (defensive end), first team (AP); Bud Wiedoff (defensive end) and Rich O'Hara (wide receiver) both honorable mention (AP).  
1966: Dick Ries (linebacker), first team (AP); and Sim Stokes (wide receiver), honorable mention (AP).

BASKETBALL

- 1971: Walt Mannon (guard) third team AP, 2nd team All Big Sky.  
1970: Don Rather (guard), honorable mention (NAIA); Mike Williams, (forward) honorable mention (AP).  
1969: George Winters (forward), and Jim Plump (forward) both honorable mention (AP).  
1968: Jim Plump (forward), honorable mention (AP).  
1967: Jim Plump (forward), honorable mention (AP).

BASEBALL

- 1971: Tim Rajsich (shortstop) honorable mention Academic All-America, first team Big Sky. Bob Huddleston (centerfield) 2nd team District 7 NCAA.  
1970: Vic Acuna (outfielder) and Tim Rajsich (shortstop) both honorable mention (NAIA). Acuna and Lonny Miller (pitcher) first team NCAA District 7 college division.  
1969: Mark Brewster (outfielder) second team (NAIA) and Dan Roberson (first base) honorable mention (NAIA).  
1968: Mark Brewster (outfielder) honorable mention (NAIA)

WRESTLING

- 1970: Mickey Carroll, (167-pound) first team (NAIA). Carroll and Gary Bennett (126) first team All District 7 NAIA.  
1969: Mickey Carroll, (167-pound) first team (NAIA) national champ.

OUT DOOR TRACK

- 1970: Richard Sliney (6-mile) second team (NAIA) and Richard Selby (mile run) second team (NAIA).  
1968: Nick Martinez (high jump) first team (NAIA) national high jump champion (6-10).

CROSS COUNTRY

- 1971: Richard Sliney, first team NCAA, placed 6th in University Division.  
1970: Richard Sliney, first team, NCAA university division. Placed 12th.  
1969: Dave Tocheri and Richard Sliney, first team (NAIA).

INDOOR TRACK

- 1971: Richard Sliney, first team NCAA, placed 3rd in University Division two-mile run.  
1970: Paul Wagner (800-run) second team (NAIA)

SKIING

- 1970: Dag Ostvold (All-Round) second team (NCAA) second in ski meister competition at national meet.

THE Y LIQUORS  
&  
SPORTING GOODS

Jct. Hiway 66 & 89 West  
(Next To Preston Chevron Service)

Sundries Picnic Supplies Kegs Film Ice  
Hunting-Fishing Licenses

Open 8AM - 1AM Weekends Phone 774-8241



SPECIALIZING  
IN DOUBLE KNIT FABRICS

ODEGAARD'S SEWING CENTER

AUTHORIZED SINGER DEALER

SALES - SERVICE - RENTALS  
SERVICE & REPAIRS ALL MAKES

108 N. SAN FRANCISCO 774-2331  
HARVEY and JUNE ODEGAARD'S

for the best in sound . . . see the  
complete Magnavox custom stereo  
component systems at

123 West Birch LEAMON'S 774-4541

MAGNAVOX HOME ENTERTAINMENT CENTER  
Frigidaire - Corning - Magic Chef - Thermador  
we maintain our own factory trained service  
departments for appliances and home electronics.

Moore Drug Co.

Rexall

Serving Flagstaff Since 1880

DOWNTOWN FLAGSTAFF

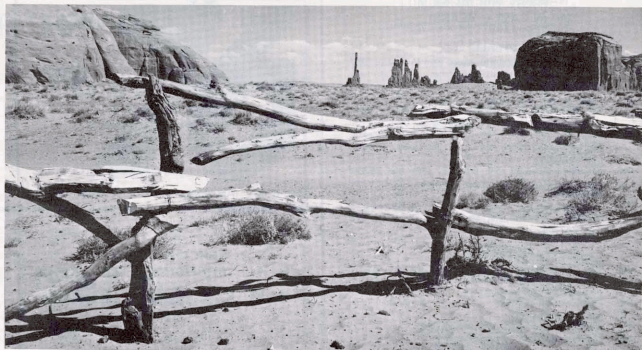

MONUMENT VALLEY --- In the heart of the Navajo Nation is beautiful Monument Valley, some 150 miles north of the NAU campus. Monument Valley's tall spires attracts many visitors.



## Southwest Forest Industries

NORTHERN ARIZONA DIVISION

Lazy Lou's



774-1321

"EAT MORE FOR LESS"

Next to Mt. Elden Drive-In

LAZY LOU'S

### FISH N' CHIPS

- Fish
  - Shrimp
  - Lobster
- ( $\frac{1}{4}$  lb - \$2.95)  
( $\frac{1}{2}$  lb - \$4.95)

ENERGY  
FOR THE  
WEST

EL PASO  
NATURAL  
GAS  
COMPANY

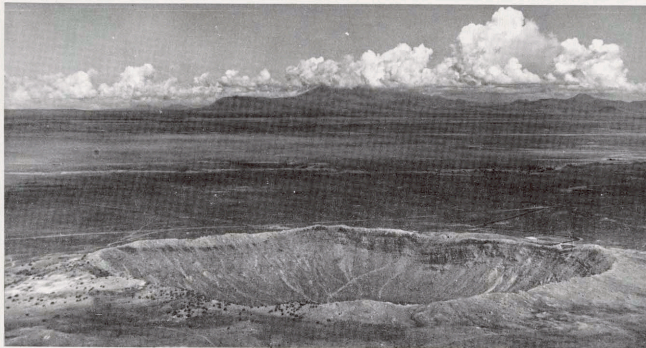

METEOR CRATER --- Some 22,000 years ago, a fiery ball of fire --- a meteor --- fell from outer space, creating a depression 570 feet deep and 4,000 feet across. This spectacle is open daily until sundown, 40 miles east of NAU on I-40.



SUTCLIFF FLORAL & GIFTS

15 EAST ASPEN AVENUE, FLAGSTAFF, ARIZONA 86001  
PHONE: 774-2541



FOOD AND GROG

89A SOUTH HIGHWAY  
NEAR NAU CAMPUS

# TENOCHTITLAN

RESTAURANT

OPEN 4 PM DAILY

MEXICAN FOOD - STEAKS  
COCKTAILS - MARGARITAS



2229 EAST SPRUCE

Across From Fire Station In East Flagstaff

774-0273

ANNIVERSARIES  
PARTIES

# Zenith introduces the complete color TV.

Complete with a new  
Super Chromacolor picture  
tube, even brighter and  
sharper than famous  
Chromacolor.

Complete with  
a new 100%  
solid-state chassis.

Complete with  
one-button color tuning.

Complete with  
one of color TV's  
strongest warranties.



Model shown, the Avanti J,  
D4760X. Also available in a  
wide range of fine furniture styles.  
Simulated TV Picture

**ZENITH**  
**SUPER CHROMACOLOR**

At Zenith, the quality goes in before the name goes on