

# Northern Arizona University

VS.

# Montana State University

## HOMECOMING

## "AN ARIZONA MARDI GRAS"

INSIDE:

TODAY'S GAME - 6

1958 HOLIDAY BOWL - 31

No. 629

Saturday, Oct. 9

LUMBERJACK STADIUM

Official Program

50c



**THE  
COLLEGE  
GAME**



### 1971 NAU SCHEDULE

- Sept. 11 At N.D. State
- Sept. 18 N.M. HIGHLANDS
- \*Sept. 25 At Weber College
- \*Oct. 2 DRAKE UNIVERSITY
- \*Oct. 9 MONTANA STATE U.
- Oct. 16 NEVADA-LAS VEGAS
- Oct. 23 At Trinity, Tex.
- Oct. 30 SAN FERNANDO
- \*Nov. 6 At Boise College
- Nov. 13 SOUTHERN OREGON

LUMBERJACK LEADERS - - - The 1971 season will be a big test for the young NAU Lumberjacks who will be under the direction of new head coach Ed Peasley, kneeling left. Peasley and his staff will call upon running back Dan White (45), linebacker Mike "Bo" Boettcher (56) and fullback Bill Tate (31) for leadership. All three are seniors.

### THE GREAT METEOR CRATER



Between Flagstaff and Winslow, on highway 66, lies the world's best-preserved impact-collision crater. The 570-foot deep crater was formed some 22,000 years ago and today it is studied by astronauts before journeys to the moon, earth scientists and by public school students. The crater is named after Daniel Moreau Barringer, who did the original research in the area. He determined that the giant depression was caused by a falling meteorite. The crater is open daily until sundown.

MAYTAG

GENERAL ELECTRIC

Harper Furniture Company  
"EVERYTHING FOR YOUR HOME"

SYLVANIA

PHONE 774-3341

15 NORTH BEAVER

## Northern Arizona University LUMBERJACK GRID REVIEW CONTENTS

LUMBERJACK LEADERS	2
GRAND CANYON	4
OAK CREEK CANYON	5
TODAY'S GAME	6
METEOR CRATER	7
POW WOW VISITORS	8
1971 NAU PLAYERS	9
NAU OFFICIALS	10
1971 NAU PLAYERS	11
1971 NAU ROSTER	12
NORTH ACADEMIC CENTER	14
CENTURY CLUB MEMBERS	15
STARTING LINEUPS	17
CHEERLEADERS	19
NAU MARCHING BAND	20
POM PON GIRLS	21
TOWNJACKS	22
BLUECOATS	22
OPPONENTS ROSTER	23
OPPONENTS CAMPUS	24
OPPONENTS PLAYERS	25
FOCUS ON NAU	26
SOUTH ACADEMIC CENTER	27
LUMBERJACK FOOTBALL HISTORY	28
NAU ALL-AMERICA ATHLETES	29
WALNUT CANYON	30
GREAT MOMENTS IN NAU ATHLETICS	31

EDITOR: Wylie Smith

PHOTOGRAPHY: Norm Borg, Bill Hoyt, Bill Hood,  
Doug Hutter, Wylie Smith

LOCAL ADVERTISING: Wylie Smith

NATIONAL ADVERTISING: Spencer Marketing Services  
370 Lexington Avenue  
New York, New York 10017

## Loans. All sizes and shapes.



Flagstaff Office  
2 East Birch Avenue  
Telephone 774-1841

Pinegrove Office  
2514 East Santa Fe  
Telephone 774-1841

San Francisco Peaks Office  
822 North Humphreys  
Telephone 774-1841

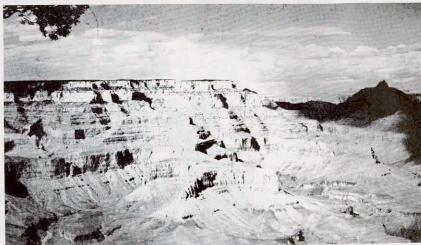

GRAND CANYON - - - with all its beauty and splendor, the Grand Canyon offers something new to see each time you visit. Just 75 miles north of the NAU campus, this is truly one of the scenic spots of the world.

<p>Arizona's All-Year Vacation Land</p> <h1>Grand Canyon</h1> <p>NATIONAL PARK</p> <p>The greatest of the World's Seven Wonders. South Rim open all year. Various accommodations. Rim drives, Indian dances, trail trips.</p> <p><small>For information ask your travel agent or Fred Harvey Reservations Office, Grand Canyon, Ariz.</small></p>	<p>ARIZONA SNOW BOWL SKY RIDE</p> <p>See Arizona From It's Highest Viewpoint</p> <p>Hours 9 a.m. to 5 p.m. Take Highway 180 North To Snow Bowl Turnoff</p> <p>SUMMIT PROPERTIES</p>
<p>SEE THE INDIAN NATIONS</p> <p><b>NAVA HOPI</b> TOURS INC.</p> <p>774-5003</p> <p>NORTHERN ARIZONA TAXI</p> <p>774-2102</p>	<p>TOUR NORTHERN ARIZONA BY BUS</p>



WINDING ROAD - - - Just 18 miles from the NAU campus lies scenic Oak Creek Canyon, a favorite retreat for students. The pine-covered switchbacks offer an abundance of scenery.

<p><b>ROWAN'S</b> "YOUR NEIGHBORHOOD PHARMACY"</p> <p>Greenlaw Village</p> <p>2223 E. 7th Ave. 774-2767 FLAGSTAFF</p>	
<p>NORMAN JUNG'S</p> <p><b>FORT VALLEY</b></p> <p>OLD FASHION SERVICE</p> <p><b>ENCO</b></p>	
<p><b>U-HAUL</b></p> <p>1800 N. FT. VALLEY ROAD 774-2814</p>	
<p>FLAGSTAFF'S ONLY EXCLUSIVE SPORTING GOODS STORE</p> <p><b>FLAGSTAFF SPORTSMAN</b></p>	
<p>"Where Sporting Goods Are a Specialty Not a Sideline"</p>	
<p><b>BICYCLES SERVICE &amp; SALES</b></p>	<p><b>INDOOR ARCHERY RANGE</b></p>
<p>BILL HIGLEY</p> <p><b>774-1221</b></p>	<p>RUSS PINKERMAN</p>
<p>322 WEST SANTA FE AVENUE FLAGSTAFF</p>	

## TODAY'S GAME

by Bill Nixon  
The Arizona Republic

There's an old saying in the Big Sky Conference. "Kick a Biblical when he's down, because he won't be there very long."

Of course, it's the Montana University Bobcats we're talking about. . . Northern Arizona University's home coming opponent.

In the final six years of the Big Sky loop, Montana State never finished worse than fourth. The Bobcats were 1st all outright in 1966-67 and tied with Weber State and Idaho for the title in 1968.

Then came the "dread" years of 1969 and 1970 when they finished fifth, sixth in the conference. The Lumberjacks haven't been doing too much kicking. The series record shows M-State 4 games to one; the only Aztec win coming in 1963 when Bill Stewart, Charlie Brown & Co. registered a 25-0 victory in Flagstaff.

Otherwise it's been M-State by 27-4 in 1962, 20-7 in 1963, 20-15 in 1968 and 20-9 in 1970. There is a player on the 1971 Lumberjacks who better recall that 20-15 loss in 1968 at Bozeman. He's Walt Maresca, better known as NAU's single-season scoring champion in basketball.

In 1968, Walt was a freshman footballer. Early in the game at Bozeman he took a screen pass and punched the goalie for a "touchdown."

But an official spotted an NAU infraction and called a penalty that nullified an NAU touchdown and a possible victory. There was some opinion as to whether or not the red flag went down after Maresca had crossed the goal. Had that been ruled, the Lumberjacks would have taken the penalty on the kickoff. But the officials ruled otherwise, so the game went into the record books as a 20-15 M-State victory.

Walt's back on the football field again, making it big, and he's anxious to show for that Biblical season in 1968. The Portsmouth, Ohio, junior (football wise) should be an offensive threat against M-State this afternoon. The Bobcats know it, so the M-State defense will be roading closely when No. 82 in the NAU uniform breaks from the huddle.

The Aztecs will have their defensive troubles too. They will have to stop the performance of Bobcat senior, quarterback Zornie Melman, who won Big Sky back of the week honors Sept. 25 when the Bobcats whipped Fresno State, 37-28.

And what kind of football does M-State play?

Fresno, on Sept. 30, whipped San Jose State, 14-7. And San Jose is on the Arizona State Sun Devil's schedule this fall.



### BIG SKY STANDINGS (All Games)

Team	W	L	T	Pts	Opp
Weber State	3	0	0	63	14
Boise State	3	1	0	54	56
Montana	3	1	0	51	56
Idaho State	2	1	0	51	36
Montana State	2	2	0	57	61
Idaho	2	2	0	52	78
Northern Arizona	0	4	0	54	137

### BIG SKY STANDINGS (Conference)

Team	W	L	T	Pts	Opp
Weber State	2	0	0	43	14
Boise State	1	1	0	49	24
Idaho	1	1	0	25	54
Idaho State	0	0	0	—	—
Montana State	0	0	0	—	—
Montana	0	1	0	13	21
Northern Arizona	0	2	0	20	61

### LAST WEEK'S SCORES

Idaho University 35, NORTHERN ARIZONA 13  
WEBER STATE COLLEGE 20, BOISE STATE COLLEGE 7  
\*University of Idaho 21, MONTANA UNIVERSITY 12  
MONTANA STATE UNIV. 23, PORTLAND STATE 6  
Eastern Michigan 25, IDAHO STATE UNIVERSITY 22

©Scores in Big Sky game for NAU.  
\*Big Sky Games. HOME TEAM IN CAPS

### THIS WEEK'S SCHEDULE

\*Montana State at Northern Arizona  
\*Montana University at Boise State  
\*Idaho State at University of Idaho  
Portland State at Weber State College  
\*Big Sky Games

### 1971 NAU SCHEDULE

9 North Dakota State	43
27 New Mexico Highlands	34
** Weber State College	23
**22 Drake University	26
*Oct. 9 Montana State U.	
Oct. 16 Nevada-Las Vegas	
Oct. 23 At Trinity, Tex.	
Oct. 29 San Fernando, Cal.	
*Nov. 6 At Boise State	
Nov. 13 Southern Oregon	
*Big Sky Games	
**Games in Big Sky for NAU	

### 1971 MONTANA STATE SCHEDULE

15 North Dakota Univ.	17
22 North Dakota State	24
37 Fresno State	28
22 Portland State U.	6
*Oct. 9 At Northern Arizona	
*Oct. 16 Weber State College	
*Oct. 23 At Idaho State Univ.	
*Oct. 30 At Boise State	
*Nov. 6 Montana University	
*Nov. 12 At Idaho University	
*Big Sky Games	

### NAU'S 1971 OPPONENTS

Team	W	L	T	Pts	Opp.
North Dakota State	4	0	0	148	36
New Mexico Highlands	1	3	0	79	104
Weber State College	2	0	0	63	16
Drake University	3	1	0	89	44
Montana State Univ.	2	2	0	57	51
Nevada-Las Vegas	1	1	0	45	37
Trinity Texas	2	1	0	51	43
San Fernando, Calif.	1	2	0	64	70
Boise State College	3	1	0	84	58
Southern Oregon	0	3	0	23	92
TOTALS	20	14	0	102	569



## Southwest Forest Industries

NORTHERN ARIZONA DIVISION

## ARIZONA FOOTBALL HALL of FAME

Executive Director, ED TREXLER

### NORTHERN NOMINATING COUNCIL

Aaron McCreary  
Lewis McDonald

Emil Nasser  
Joe Rolle (Chairman)

Wylie Smith  
Paul Sweitzer

### HONORING ARIZONA'S FOOTBALL GREATS

Sponsored by the Phoenix Coca Cola Bottling Co.



METEOR CRATER --- Some 22,000 years ago a meteor from outer space collided in an open field between Flagstaff and Winslow, forming a depression some 570 feet deep and more than 4,000 feet across. Today astronauts, scientists and public school children study the best preserved such crater in the world.



**FREE** CHEESE CRISP  
WITH 2 DINNERS  
Return This Ad - No Time Limit

Specializing  
in  
Mexican Foods

Steaks - Beer and Wine

2229 East Spruce  
Across From Fire Station  
In East Flagstaff  
Anniversaries - Parties

774-0273



# TENOCHTITLAN

**Pow-Wow Visitors to Flagstaff**



EACH JULY 4th Flagstaff plays host to Indian Tribes from all across the nation. This colorful ceremony is highlighted by an all-Indian rodeo and nightly ceremonial dances. At left are a group of Navajos and at right are a group of Aztecs from Mexico City. The Aztec name for Mexico City was Tenochtitlan, before the Conquistadors came in the 16th century. The Navajos came from Alaska and Canada.

## 1971 LUMBERJACK SQUAD



Gary Galati (2) PK



John Carroll (15) QB



Clay Elwanger (12) QB



Bill Eden (13) WR



Vince Crowder (16) QB



Ronny Van (20) WR



Randy Wilson (21) DB



Norm Aufderheide (22) QB



John Knebohn (24) DB



Daryl Richards (25) DB



Randy Crowder (26) DB



Robus Martin Jr. (28) DB



Bill Tule (30) FB



Curtis Flanagan (32) G



Tim Smith (33) LB



Mel Sunde (34) FB



Tom Rogers (35) RB



Steve Martin (36) DE



Greg Mauer (38) DB



Larry Londa (42) WR



Bill Wagner (44) LB



Dan White (45) RB



Jim Buford (46) RB



Ed Jones (48) DB



Scott Frow (50) LB



Joe Sanchez (56) C



Joe Hernandez (57) LB



Al Collins (58) LB



Jim Dagley (59) LB

# N.A.U. OFFICIALS



Dr. J. Lawrence Walkup  
President of the University



Dr. Lyle Johnson  
Director of Athletics



Dr. Lyle Mulfers  
Faculty Athletic Rep.



Ed Peasley  
Head Coach



Don Anderson  
Offensive Coach



Scott Schumann  
Offensive Line



Ken Swain  
Line Backers



Al Worley  
Defensive Backs



Terry Hodgins  
Defensive Line



Larry Cox  
Student Assistant



Mike Hincer  
Student Assistant



Mike Houlitt  
Head Trainer

**FREE!**

ONE (1) FREE HOT DOG AND  
ONE (1) FREE ORDER OF FRIES

**FREE!**

**Very Big  
in  
Hot Dogs**

1320 E. SANTA FE

Limit 1 Per Customer Per Week  
No Time Limit

CLIP THIS  
COUPON



**Der Wienerschnitzel**



Ruben Gonzalez (04) DT



Terry Harner (01) C



Mike Baethner (06) LB



John Miller (01) C



Curtis Hardy (06) LB



Tim Sanford (00) OC



John Conath (02) DT



Gil Ramon (00) OT

1971  
LUMBERJACKS



Bob Donahoe (00) OC



John Nuttal (00) OC



Gary Hetherman (01) OC



Dennis Young (00) OC



Steve Canine (00) OT



Gregg Messer (00) OT



Jim Velje (01) OT



Gary Madarski (00) OC



Sean Gaffney (00) OT



Bill Caughey (00) OT



Brian Teer (00) DT



Cliff Milligan (00) DT



1971 LUMBERJACKS



Walt Mason (02) WR



Todd John (00) TE



Tom Ramsey (00) OT



Kyle Flores (00) OC



Chris Nylis (00) TE



Kelly Schultz (00) TE



# 1971 LUMBERJACK Roster

No.	Name	Pos.	Ht.	Wt.	Yr.	Hometown
3	Gary Galati	PK	5-10	165	SO	Tucson (Amphitheatre)
7	Craig Holland	QB	6-4	200	SO	Phoenix (Maryvale)
11	John Carroll	DB	6-0	190	JR	Fountain Valley, Calif.
12	Chip Ellwanger	QB	6-2	195	SO	Kingman
13	Bill Eden	WR	6-4	210	SO	Phoenix (St. Marys)
15	Vince Creviston	QB	5-10	160	SO	Bishopton
20	Rosie Van	WR	5-7	157	JR	Winslow
21	Randy Wikert	DB	5-11	175	JR	Long Beach, Cal. (Jordan)
22	Norm Aufderheide	DB	6-0	180	SR	Yorba Linda, Cal. (Troy)
23	Leroy Peoples	RB	6-2	190	JR	Marana
24	John Kmetovic	DB	5-9	170	JR	Palo Alto, Cal. (Cubberley)
27	Darryl Richards	DB	5-9	170	JR	Flagstaff
29	Ruffus Mullen Jr.	DB	6-0	170	JR	Artesia, New Mexico
31	Bill Tate	FB	6-2	225	SR	Madera, California
32	Curtis Flannigan	FB	6-0	195	JR	Tucson (Tucson High)
33	Tim Smith	LB	6-0	220	SR	Phoenix (St. Marys)
34	Milford Suida	FB	5-10	190	SO	Tucson (Amphitheatre)
35	Tom Rogers	FB	5-11	200	JR	Santa Ana, Cal. (El Modena)
36	Steve Martin	DB	5-11	180	JR	La Puente, California
39	Shannon Lewis	LB	6-1	191	JR	Doaglas
40	Greg Mayer	RB	5-10	185	JR	Scottsdale (Coronado)
42	Larry Lemke	WR	5-10	180	JR	Fullerton, California
43	Dave Mason	LB	6-2	205	FR	Scottsdale (Scottsdale High)
44	Bill Wagner	LB	5-10	177	FR	Tucson (Salpointe)
45	Dan White	RB	6-0	195	SR	Phoenix (West)
46	Jim Bullard	RB	6-0	180	SO	Camp Verde
47	Gary Walters	WR	6-3	178	JR	Phoenix (Phoenix Union)
48	Edward Jones	DB	5-10	185	SO	Mechanicsburg, Pa. (Trinity)
49	Scott Free	LB	5-10	200	JR	Vieta, California
50	Joe Sanchez	C	6-3	230	JR	Superior
51	Joe Hernandez	LB	5-10	187	JR	Noailles
52	Al Cudice	LB	6-1	185	FR	Port Angeles, Wash. (Sequin)
53	Jim Dagley	LB	6-1	218	JR	Orange, California
54	Ruben Gonzales	DT	6-0	238	SR	Winslow
55	Terry Hoerner	C	6-3	210	FR	Phoenix (Brophy Prep)
56	Mike Boettcher	LB	6-3	230	SR	Urbana, Ohio
57	John Miller	C	6-3	255	JR	Tucson (Catalina)
58	Joe Vales	LB	5-11	200	JR	Phoenix (St. Marys)
59	Curt Hardy	LB	6-0	225	FR	Winslow
60	Tim Sanford	OG	5-10	220	SO	Phoenix (St. Marys)
61	Wes Wasson	OG	6-0	200	FR	Snowflake (Round Valley)
62	John Cometh	DT	6-2	210	SO	Prescott
63	Gilbert Ramos	OT	6-5	230	FR	Tucson (Tucson High)
64	Bob Dombae	OG	6-2	205	JR	Encinto, Cal. (Birmingham)
65	John Nuttall	OG	6-2	225	SR	Phoenix (Corvex)
66	Curt Starkey	LB	6-0	188	SO	Dubuque, Iowa
67	Gary Hitterman	OG	6-3	225	FR	Phoenix (West)
68	Dennis Young	OG	6-1	205	JR	Phoenix (Washington)
70	Steve Combs	DT	6-1	230	JR	Phoenix (Washington)
72	Greg Henson	OT	6-3	220	JR	Long Beach, Calif. (Poly)
74	Jim Volpe	DE	6-2	215	JR	Yuma (Kofa)
75	Gary Modersacki	DE	6-6	218	SO	Tempe (Tempe High)
76	Sean Gaffney	DE	6-2	230	JR	Covina, Calif. (Bishop Amat)
77	Bill Caughron	OT	6-5	230	SO	Bakersfield, Calif. (Garces)
78	Bruce Ivor	OT	6-3	218	FR	Phoenix (Central)
79	Cliff M. Jessaps	DT	6-4	215	SO	Denver, Colo. (Alameda)
80	Jude Jensen	DE	6-3	220	JR	Phoenix (St. Marys)
82	Walt Mannon	WR	6-3	170	JR	Portsmouth, Ohio
83	Todd John	TE	6-4	200	SO	Benson
84	Tom Ramsey	DT	6-5	230	JR	Yuma (Yuma High)
85	Kino Flores	DE	6-2	210	SO	Winkelman (Hayden)
86	Dick Blaserman	WR	6-1	190	SR	Reynoldsburg, Ohio
87	Chris Hyla	TE	6-1	210	JR	Long Beach, Calif. (Jordan)
88	Kelly Schultz	TE	6-2	210	JR	Palo Alto, Calif. (Cubberley)
89	Eric Schrader	DE	6-1	200	FR	Tucson (Sahuaro)

## Before or After the Game Come to the Clubhouse

### At Continental Country Club and Estates

It's "The" place to meet for cocktails and conviviality, for great food and fun, before or after an exciting game of football. Just six miles east of Flagstaff on Interstate 40.

Plan to come a little early or stay a little late so you can see the rest of this spectacular, master-planned recreational community. See the beautiful pine-covered homesites surrounding the only 18-hole golf course in the Flagstaff area. Stroll through the spacious clubhouse with its tasteful clubrooms, dining room, cocktail lounge and coffee shop.

Continental Country Club and Estates is the only recreational residential development in the area where every homesite has city sewer, water, power and gas, city police and fire protection and paved streets with curbs.

There's a place for you in this paradise in the pines. Choose your homesite while a wide selection is still available. And remember, every property owner becomes a member of the Continental Country Club.

Continental Country Club and Estates is a wholly owned subsidiary of Continental Homes Inc. and is backed by American Financial Corporation with over \$480 million in assets.





NORTH ACADEMIC CENTER --- At the foot of the 12,600-foot San Francisco Peaks is the NAU campus. The North and South Academic centers are one-quarter mile apart.

Put it all together . . . Be seen shopping in the great little shop at 10% East Aspen in Flagstaff.

## "AN ARIZONA MARDI GRAS"

### HOMECOMING ROYALTY

Dr. Virgil Gillenwater, executive vice-president of Northern Arizona University, is joining a distinguished group of people as dedicatee of NAU's 1971 Homecoming. Each year NAU's student body dedicated the Homecoming to an outstanding administrator, faculty or staff member.

Dr. Gillenwater came to NAU in 1950 as director of student teaching and in 1952 he became head of the education department and director of teacher placement. He became a dean in 1957 and in 1969 he was elevated to his present level.

NAU lost "Gil" for a short spell as he served as President of Trenton State, New Jersey, College from 1966-68. He resigned that spot to return to NAU in July of 1969. He earned his BA in 1941 from Western Illinois University and in 1947 he received his MS in education from WIU. He earned another MS in education from the University of Illinois in 1949 and his Doctor of Education from the same place in 1952.

Dr. and Mrs. Gillenwater have two children, Bill a 25-year old elementary teacher at Ganado on the Navajo Reservation and Beth, a 20-year old junior at NAU who is majoring in elementary and special education.

Audel "Trudy" Kininmonth, a senior elementary education major from Phoenix is the 1971 Homecoming Queen. She is a member of Delta Delta Delta national social sorority and Nick Hanno, a senior journalism major from Des Moines, Iowa is the King. He is vice president of Chain Gang and vice president of Delta Chi, national social fraternity.



DR. VIRGIL GILLENWATER

### PAST DEDICATEES

- 1970 -- Dr. Max Baseman
- 1969 -- Mr. Ken Dorfield
- 1968 -- Miss Althea Ragdale
- 1967 -- Mrs. Hilda Dashek
- 1966 -- Dr. Minnie Roscherry
- 1965 -- Mr. Win Hensley
- 1964 -- Dr. Lewis McDonald
- 1963 -- Mr. Ralph Holly
- 1962 -- Dr. Margaret Carrigan
- 1961 -- Dr. Charles Meister
- 1960 -- Pres. and Mrs. Walkup
- 1959 -- Dr. J. Harvey Buchhart
- 1958 -- Dr. M.G. Fronsko
- 1957 -- Dr. and Mrs. Eldon Arvrey
- 1956 -- Don Joseph Hollie
- 1955 -- Mr. A.M. McCreary
- 1954 -- Dr. L.J. Botelman
- 1953 -- Dr. Tom O. Bellwood
- 1952 -- Mr. Chester F. Deaver
- 1951 -- Mrs. Lora Maxwell
- 1950 -- Mr. Melvin Hutchinson
- 1949 -- Dr. Lacy A. Eastburn
- 1948 -- Dr. Agnes Allen
- 1947 -- Dr. William Tinsley
- 1946 -- Mrs. Margaret "Mother" Hanley
- 1941 -- Lady Mary Beckwith
- 1938 -- Mary Boyer
- 1936 -- Mrs. Margaret "Mother" Hanley







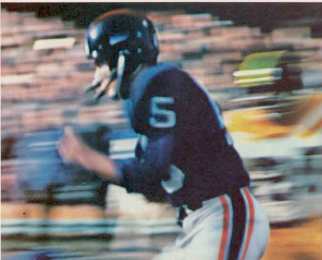

© 1995 Coca-Cola Bottling Co. of America. All rights reserved. The Coca-Cola Company.



## LUMBERJACKS

### OFFENSIVE STARTERS

**13 BILL EDEN	SE	210
74 JIM VOLFE	LT	215
85 JOHN NUTTAL	LG	225
50 JOE SANCHEZ	C	230
90 TIM SANFORD	RG	220
76 SEAN GAFFNEY	RT	230
88 KELLY SCHULTZ	TE	210
15 VINCE CREVISTON	QB	160
**45 DAN WHITE	RB	195
31 BILL TATE	FB	225
82 WALT MANNON	FL	170

### DEFENSIVE STARTERS

79 CLIFF MILL SAPPS	LE	215
84 TOM RAMSEY	LT	230
78 BRUCE IVOR	RT	218
80 JUDE JENNERS	RE	220
53 JIM DAGLEY	LLB	218
56 MIKE BOETTCHER	MLB	230
44 BILLY WAGNER	RLB	197
29 RUFUS MULLEN	LCB	170
11 JOHN GARRICK	RCB	190
22 NORM AUFDERHEIDE	S	180
21 RANDY WIKERT	S	175

\*\*Co-Captains for the week.

### THE LUMBERJACK SQUAD

3 Galati, pk	83 Dagley, lb
7 Holland, qb	84 Gonzales, dt
11 Carroll, dt	85 Hoerner, o
12 Elwanger, qb	86 Boettcher, lb
13 Eden, wr	87 Miller, c
15 V. Creviston, qb	88 Vales, lb
20 Via, wr	89 Hardy, lb
21 Wikert, dt	90 Sanford, dt
22 Aufderheide, dt	91 Wasson, og
23 Peoples, rb-wr	92 Cometh, dt
24 Kmetovic, dt	93 Ramos, ot
27 Richards, dt	94 Donahoe, og
38 Creviston, dt	95 Nustall, og
39 Mullen, dt	96 Starkey, lb
31 Tate, fb	97 Hitterman, og
32 Franigan, dt	98 Young, og
33 Smith, lb	70 Combs, dt
34 Szuda, lb	72 Henson, ot
35 Rogers, rb	74 Volpe, dt
36 Martin, dt	75 Moderski, dt
39 Lewis, lb	76 Gaffney, ot
40 Mayer, dt	77 Caughron, dt
42 Lemke, wr	78 Ivor, ot
43 Mason, lb	79 Millaspe, dt
44 Wagner, dt	80 Jackson, dt
45 White, rb	82 Manzoni, wr
46 Bullard, rb	83 Jozak, te
47 Walters, wr	84 Wallace, dt
48 Jones, dt	85 Flores, dt
49 Free, lb	86 Baserman, wr
50 Scahnes, c	87 Hys, te
51 Hernandez, lb	88 Scholtz, te
52 Cuddeib, lb	89 Schroeder, dt

(Complete NAU Roster on page 12)

## BOBCATS

### DEFENSIVE STARTERS

68 CURT BRANCON	LE	225
77 BILL KOLLAR	LT	236
55 WALT KELLY	MG	205
56 ED BAREFIELD	RT	234
83 DOUG MORRISON	RE	206
50 RON UELAND	LLB	22
71 BARNEY CARENGAY	RLB	229
44 BRUCE ROBINSON	LCB	184
31 EDDIE ROBINSON	RCB	170
42 BOB BANNAUGH	SS	206
33 MONTE BOSTON	FS	177

### OFFENSIVE STARTERS

89 FRANK LAMASSE	SE	180
74 MAX ERICKSON	LT	245
84 ALLAN YOUNG	LG	213
54 DAVE MYERS	LG	222
67 ALAN WILSON	RG	227
78 GARY BELLER	RE	240
85 ROGER MARTIN	TE	221
38 Z CONNIE McLEAN	QB	186
23 JOHN HOTCHKISS	RB	186
20 JIM BAUER	FB	196
41 SAM McCULLUM	FL	190

### THE BOBCAT SQUAD

7 Rhodes, pk	66 Clutch, og-ot
9 Wier, dt	67 Wilson, og
10 Applegate, ss	68 Brundson, dt
12 Keady, qb	70 Adams, dt
14 Eyer, qb	71 Carnagey, lb
16 Entress, qb	72 Boyd, og
15 McClean, qb	73 Henderson, dt
20 Bauer, fb	74 Erickson, ot
22 Luton, lb	75 Hirschbuhl, lb
23 Hottel, dt	77 Kolar, dt
24 Stephens, lb	78 Beller, ot
25 Williams, fb	80 Harris, dt
26 Olerich, mg	83 Nelson, te
31 Robinson, dt	82 Allen, fb
32 Victory, fb	83 Morrison, dt
33 Swanson, fb	84 O'Mara, fb-mg
34 Stephenson, fb	85 Martin, te
35 Silver, qb	86 Martinson, dt
36 Strickland, qb	87 Schenk, dt
41 McCullum, ss	89 Grubb, te
42 Bannagh, dt	89 LaMasse, ss
43 Kinnison, fb	
44 Robinson, dt	
45 Michael, fb	
46 Merrick, fb	
50 Deland, dt	
51 Urdahl, ot	
52 Pottery, c	
54 Myers, c	
55 Kelly, mg	
60 Harvilland, dt	
60 Totten, lb	
61 Spomer, lb	
62 Toung, og	
63 Maurer, lb	

(Complete MSU Roster on Page 23)

### TODAY'S OFFICIALS

REFEREE --	Lee Cook
EMPIRE --	Bill Wallace
HEAD LINESMAN --	Lari Yost
FIELD JUDGE --	Willard Taylor
BACK JUDGE --	Bob Kurtz

NORTHERN ARIZONA COCA-COLA BOTTLERS - Flagstaff-Winslow

# It's the real thing. Coke.



Trade mark ©

# FLAGSTAFF VENDING CO.



YOUR  
FULL  
LINE  
VENDOR

774-3993

## TOWN & COUNTRY



**Motor Hotel**  
**Restaurant**  
**Lounge**

1008 E. SANTA FE  
774-7356



**EL PASO  
NATURAL  
GAS  
COMPANY**



## ALL ELECTRIC

Make modern all-electric living your goal! We're ready to help. Just give us a call for information about electric heating, air conditioning, kitchen and laundry equipment, security lighting and water heating.

There's no obligation. Give us a call today.

**aps.**  
WE CARE HOW YOU LIVE

10 E. Birch Avenue 774-4501

## TODAY WE SALUTE OUR OUTSTANDING ALUMNI AND FACULTY



ELWOOD MILLER, 1935



NOEL MILLER, 1940



DENNIS WILSON, 1966

ALUMNI SERVICE AWARDS -- Norton "Elwood" Miller (1935), left; K. Noel Miller (1940); and Dennis Wilson, Junior Alumni Award (1966) are the recipients today of Alumni Service Awards. They were honored at a noon luncheon on the South Academic Center. Elwood Miller is superintendent of schools in Globe while Noel Miller (no relation) is an accountant in Flagstaff and Dennis Wilson personnel director for the Hartford Insurance Group in San Francisco.



DR. RICHARD LLOYD



DR. VENETTA KELL



DR. JAMES WICK

OUTSTANDING FACULTY -- The NAU Alumni Association recognized today, at their noon luncheon, three outstanding faculty members of the NAU Faculty. They are, left, Dr. Richard Lloyd, College of Education, who came to NAU in 1952; Dr. Venetta Kell, College of Business Administration, came to NAU in 1961; and Dr. James Wick, College of Arts and Science (Biology), has been at NAU since 1959.

### HOMECOMING PROGRAM . . .

Saturday, Oct. 9

- 8-10 a.m. Alumni register, and meet old and new friends of NAU's University Center.
- 8:30 a.m. Alumni-Faculty Coffee Hour in University Center lobby--your chance to visit with friends and faculty members.
- 10:30 a.m. The big Homecoming Parade, led by the stirring 100-piece Lumberjacks Band, through downtown Flagstaff. Park Arizona High school bands also play the colorful parade of floats and entries by students and homecoming.
- 12 noon Alumni Awards Luncheon in the Student Union ballroom of NAU's fine, old new South Academic Center. Alumni and Faculty Awards highlight the 50 year gala luncheon which provides Homecoming Luncheon and other visitors with an opportunity to view NAU's new South Campus.
- 3 p.m. Gals get game activities in Lumberjack Stadium with the Lumberjack Band providing the nucleus of the page.
- 3:30 p.m. The big Homecoming football game between the NAU grizzlies Lumberjacks and Montana State University's Bulldogs. All seats are reserved, no food or beer sales, no change from the NAU Athletic Office or refreshment stands through the Alumni Office and \$9 per ticket for Sections B,C,D and F. Sit-back seats on the house!
- 6 p.m. Alumni Get Together and Social Hour--for, friends and refreshment--at the Flagstaff Elks Club.
- 9 p.m. Free Alumni Dinner at the Flagstaff Elks Club to the music of MISS ETTIE LEE, 1908



MISS ETTIE LEE, 1908



MRS. BESSIE KIDD BEST, 1936

SPECIAL AWARDS -- Miss Ettilie Lee, left, a 1908 graduate of NAU, was honored today for her "Ettilie Lee Home For Boys." The retired school teacher has set up 15 homes in California and five in Utah to help every boy have a "home." At Miss and Dad's Day, on Oct. 30, NAU will pay tribute to Mrs. Bessie Kidd Best, for her service in education to the State of Arizona and Occoquin County. She has served her current position since 1928. She graduated with her two-year degree in 1922 and four-year in 1936.

# REMEMBER WHEN. . . . .

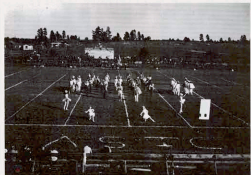

. . . NAU Beat ASU's Sun Devils 27-6 in 1928



. . . "Pop" Ardrey Took Students Under His Wing



. . . Frosh Hazing Was Used!



. . . Francis Osborn was Athletic Representative from 1924 to 1961?



Jack Anderson  
Alumni President



Bob Crozier  
Alumni Secretary



CHARGIN' CHEERLEADERS - - - Leading the cheers at athletic contests for Northern Arizona University during the 1971-72 school year will be front, left, Denise Espil, Litchfield Park (Agua Fria); Su Brazie, Phoenix (Paradise Valley); and Lynn George, Scottsdale (Gerard High). Middle row, Sandy Kostroski, Tucson (Palo Verde); Stefani Cardellina, Sierra Vista; Michelle Jones, Tucson (Salpointe); and Elie Savage, Santa Monica, Calif. (Santa Monica High). Back row, Laura Harp, Las Vegas, Nev. (Western); Cindy Helmich, McCall, Ida.; Kathie Harbert, Carmel, Calif; and Bernie Tweksbury, Globe, Ariz.



Flagstaff, Arizona 774-2652

UNIVERSITY BRANCH - 424 S. HUMPHREY  
DOWNTOWN BRANCH - 125 E. BIRCH

the bank that makes things happen...

MEMBER F.D.I.C.

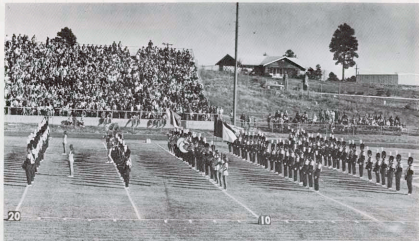

**MARCHING MUSIC** - - - The well-drilled NAU marching band, under the direction of Don Wolf, is well-known throughout the west for precision drills. The NAU band has performed at Disneyland and several west-coast professional football games.

**SUTCLIFF FLORAL & GIFTS**  
15 EAST ALDAN AVENUE, FLAGSTAFF, ARIZONA 86001  
PHONE: 774-2344

**Fine's** READY TO WEAR

Miss Pat Sports Wear  
Jane Colby Sports Wear  
Country Set Sportswear

15 North San Francisco  
774-2201

**Sew-Lovely**

2225 E. 7th Ave. • Flagstaff, Ariz., 86001  
602-774-0755

*Fabrics of your choice . . . custom drapery and interior decorating . . . call 774-0755 for drapery estimate . . . interior decorating service free with every order.*

**GREENLAW SHOPPING CENTER  
PINEGROVE DRY CLEANERS**

1926 North 4th - 774-9751 Cleaning and pressing by the pound. In by 10 -- cut by 5  
SPECIAL Low Prices Student Discounts



**ALMA MATER**

Hail Alma Mater,  
Hail NAU.  
Thy name forever  
A guiding light so true.

Strong as the pine trees,  
Our love will never fail.  
To Thee, Alma Mater,  
Hail! Hail! Hail!



**PEPPY POM PONS** -- Hard work goes toward making pom pon routines look easy; however, it's the hard work the spectators never see. The 1971-72 Pom Pon line are, front, left, Diane Jackson, Bisbee, Ariz.; and Phyllis Watson, Lakeside, Ariz. Middle row, Yvonne DeMiguel, Flagstaff (Flag High); Kim Layton, Phoenix (Sunnyslope), Captain; and Kim Brandenburg, Phoenix (Maryvale). Back row, Pat Fauland, Bisbee, Ariz.; Sandy Dunlap, Phoenix (Central), Co-captain; Wendy Wade, Tucson (Palo Verde); and Ellen Dooley, Tucson (Canyon Del Oro).

**Priar tack's**

89 A SOUTH HIGHWAY  
FLAGSTAFF, ARIZONA 86001

**Three Valley Bank Offices  
Serving Flagstaff!**

**PRESCRIPTION PHARMACY**

604 N. Beaver 774-6962  
Accurate - Friendly

USE OUR DRIVE-UP WINDOW FOR CONVENIENCE  
Use your . . . Master Charge/Bank Americard  
**OWNER-PHARMACIST ALWAYS ON DUTY**  
Don L. Skaggs Richard G. Cook

Flagstaff Office . . . 123 North LeRoux Street  
East Flagstaff Office . . . 1924 North 4th Street  
University Office . . . 321 South Beaver



### TOWNIAK MEMBERS

William Epperson  
 William C. Campbell  
 William C. Campbell  
 Harper Furniture Company  
 Bill Harger  
 William G. Daykin, D.D.A.  
 Dr. Lytt Mallone  
 Elin L. Barnes  
 Inhofe Garden Market  
 Wally Adams  
 Flagstaff Laundry  
 Bill Barker  
 Jerry L. Smith  
 Max Haddock  
 Robert Cooley  
 Haddock's Hair Shop  
 R.A. Shelton  
 Ernie Barnes  
 Donald T. McMillan, M.D.  
 F. Bennett Davis  
 Paul Haddock  
 Manager, Hotel and Motel Shop  
 Douglas Hill  
 William G. Daykin  
 Richard Morgan  
 James J. Smith  
 William R. Haffey  
 Mattie Haddock  
 Tom Truett  
 Calvert Wagon Wheel  
 Jim Fox  
 Douglas C. Justice  
 Richard O. Denton  
 Tom Haddock  
 Robert Haver  
 David Kelly  
 Modern Motors  
 Ralph Platt  
 Bill Gortner  
 E. Lee Haddock  
 Merrill Young Distributing Co.  
 Merrill Young  
 Ken Thompson  
 Walter D. Co.  
 John Haddock  
 Southern Utah Gas Co.  
 Dr. John R. Peterson  
 William L. Todd  
 Norbert's Meat Agency  
 J.C. Sawyer  
 Bob Sawyer  
 Bob Sawyer  
 Pat Sawyer  
 Robert J. Clark  
 Victor E. Sawyer  
 J.L. Chandler  
 Bob Hader  
 J.L. Crandall  
 Beverly Haddock  
 J. Thomas Sawyer  
 Atomic Supply Company  
 William Haddock  
 Dr. Lewis J. McDonald  
 William Haddock  
 Haver Dental  
 Dr. V. Clay  
 Flagstaff Machinery  
 Richard Haddock  
 Henry Gibson  
 R.A. Sawyer  
 R.A. Hauer  
 Norbert's Pharmacy  
 Joe Hauer  
 Leonard's Appliances  
 Los Angeles  
 Dwight May  
 Charles Hill  
 George McCallough  
 Robert Haddock  
 Dennis Haddock Higgie  
 Dennis Haddock  
 Joseph C. Hilde  
 Scott Hilde  
 J.A. Haddock  
 Haddock's Flax  
 Robert Cooley  
 J.P. Sawyer Paper Market  
 J.P. Sawyer Paper Company  
 Joe Lorchbach  
 J.P. Sawyer  
 Dave Poney  
 Richard Haddock  
 Tom Hader  
 American Title & Trust  
 Company of Colorado  
 Earl F. Phillips  
 Stewart McCallahan  
 Lawrence News  
 Ed Drayton  
 John Haddock  
 Walter McCallahan

William Schaefer  
 Artisan Public Service  
 Elmer Porter  
 William Schaefer  
 Robert F. Cooley  
 Lowell Lumber Development, Inc.  
 Paul Harger  
 Daily News 40  
 Jim F. Long  
 Dr. Charles E. Fung  
 Helen R. Gregory, D.D.A.  
 J. Leonard Welling  
 Jack Swanson  
 Archer Roberts, Jr., D.D.A.  
 Norm-Burt Truett  
 R.W. "Red" Davis  
 Andy's Sporting Goods  
 Judy Haddock  
 Don G. Clark  
 R. Roy Haddock  
 Howard C. Fries, D.D.A.  
 F. Bennett Davis  
 Al Cleveland  
 Victor National Bank  
 J. Thomas Sawyer  
 Jack Haddock  
 James Haddock  
 Jim Latta  
 John Tupper  
 Dennis Thompson  
 Tom Haddock  
 Joe Harker  
 Kenneth M. Frost  
 J.A. Bond Corporation  
 Walter Haddock  
 Bobbie Haddock  
 Sheldon Howell  
 Hiram Haddock  
 David S. Smith, M.D.  
 Richard Haddock  
 J. Walter Haddock  
 Dr. M.C. Fennell  
 Kenzie Haddock  
 Thora Haddock  
 Ken Haddock  
 Robert Haddock  
 John Haddock  
 Ralph Haddock  
 Harry Haddock  
 Frank Haddock  
 Mike O'Hara  
 Ken Sawyer  
 Jim Haddock  
 George Leming  
 Dick Haddock  
 George Haddock, D.D.  
 Haddock's Hair Shop  
 Haddock's Hair Shop  
 Harry Hader  
 J.L. Crandall  
 Larkene Fisher  
 William Haddock  
 Ken Hader  
 Ken Hader  
 Mike Seabold  
 Will Haddock  
 Dr. Norman Johnson  
 Tom Haddock  
 Louise Haddock  
 Robert Haddock  
 Mikala Haddock  
 Fred Haddock  
 R.A. Peterson  
 Dwight May  
 Andrew Smith  
 Dr. Fred Olschneider  
 Kenneth Douglas  
 Al Sawyer  
 Darrell Haddock  
 James A. Sawyer  
 F. Mike Haddock  
 Haddock's Appliances  
 Artisan  
 Jim Fox  
 Robert McCallahan  
 Michael Haddock  
 Robert Haddock  
 Agnes Ollie Haddock  
 One DeCap  
 Leo Haddock  
 Marjorie Johnson  
 Earl F. Phillips  
 J. Larry Lewis  
 Bill Hader  
 Gilbert Haddock, M.D.



### N.A.U. BLUECOATS

Anderson, Bill  
 Purchasing Office  
 President  
 \*Dickerson, Bob  
 Student Affairs  
 Vice President  
 \*Schneider, Milton  
 Secretary  
 Admissions and Records  
 \*Chambers, Clayton W.  
 Engineering  
 Cooley, Robert  
 Public Information Office  
 \*Crozier, Robert  
 Student Affairs  
 Davies, Richard  
 Humanities  
 Davies, Bill  
 Engineering  
 \*Down, Jack  
 Engineering  
 Filmer, Alan  
 Physical Education  
 Foster, Gordon  
 Academic Affairs  
 Friedrich, James  
 Counseling Center  
 \*Grape, James  
 Business Administration  
 Gregg, Herb  
 Physical Education  
 \*Gillespie, Virgil  
 Physical  
 \*Haberak, Len  
 Physical Education  
 Hall, Lois M.  
 Education  
 Hamast, Vince  
 Administration  
 Haddock, Dan  
 Purchasing  
 Hapworth, Kent  
 Business Administration  
 Hughes, Art  
 Physical  
 Hughes, Eugene  
 Arts and Sciences  
 James, Max  
 English  
 Johnson, Norman  
 Athletic Director  
 \*Johnson, Mike  
 Physical Education  
 Kinney, George W.  
 History  
 Lee, Arthur  
 Grants Office  
 \*Mackler, John  
 University Bookstore  
 \*McDonald, Lewis  
 University Relations  
 \*Mehrad, Joseph  
 Engineering  
 Mills, Mike  
 Education  
 Miller, David G.  
 Business Office  
 \*Mullins, Sylvia  
 Education  
 \*Rasmussen, Stan  
 Physical Education  
 Rolle, Joseph  
 University Services  
 \*Rosen, Bill  
 Education  
 Shaw, Clarence  
 \*Skellon, Troy  
 Engineering  
 \*Shellenbarger, Ollie  
 Physical Plant  
 \*Smith, Virginia  
 Public Information Service  
 Steiner, E. Marvin  
 Adm. Unit, Services  
 Travis, Howard  
 Business Office  
 \*Truett, Joseph  
 Engineering  
 \*Walsh, J. Lawrence  
 President  
 Williams, Dave  
 Engineering  
 Wilson, Ben  
 Building Manager  
 Wolf, Don  
 Music

\*Indicates Charter Members

## Montana State University Roster

No.	Name	Pos.	Ht.	Wt.	Yr.	Hometown
7	Tweed Rhodes	KS	5-9	177	SO	Kalispell, Montana
8	Bill Wier	CB	5-9 1/2	176	SO	Lewistown, Montana
10	Bob Applegate	SS	5-10	190	SO	Anaconda, Montana
12	Tom Kiely	SB	5-11	175	SO	Butte, Montana
14	Larry Eyer	QB	6-0	188	SO	Missoula, Montana
16	Steve Endres	QB	6-2	198	SO	Clinton, Maryland
18	Zoonie McLaughlin (1)	QB	6-3	186	JR	Plattewood, Montana
20	Jim Bauer (2)	FB	5-10	196	SR	Avoca, Iowa
22	Don Lutton	HB	5-11 1/2	200	SO	Seattle, Washington
23	John Hotchkiss	HB	5-9	186	JR	Grand Coulee, Washir
24	John Emmert (1)	HB	5-10	195	JR	Kalispell, Montana
25	Ken Williams	FS	6-1	185	SO	Frenchtown, Montana
30	Kip Gjersic (2)	MG	6-1	218	SR	Lewistown, Montana
31	Eddie Robinson (1)	CB	5-10	170	SR	Oakland, California
32	Doug Vickery	FL	6-1 1/2	175	JR	Portland, Oregon
33	Monte Boston (1)	FS	5-9	177	JR	Missoula, Montana
34	Pat Stephenson	FB	6-1 1/2	196	SO	Roundup, Montana
35	Scott Shriver	CB	5-11	167	SO	Bozeman, Montana
40	Brad Brisbin	CB	5-10	175	SO	Bozeman, Montana
41	Sam McCullum	SE	6-1 1/2	190	SO	Kalispell, Montana
42	Bob Banagur (2)	SE	6-1 1/2	206	SR	Missoula, Montana
43	Gary Kinnert (1)	FS	6-1 1/2	193	JR	Sunburst, Montana
44	Bruce Robinson	CB	6-1	184	SO	Kalispell, Montana
45	Gary Michael	FB	6-2	238	SO	Park City, Montana
46	Fred Merrick	FL	6-1	185	SO	Butte, Montana
50	Ron Ueland	LB	6-1	222	SO	Butte, Montana
51	Rick Urdahl	OT	6-3	238	JR	Bozeman, Montana
53	Leon Potkay	C	6-2 1/2	232	SO	Warren, Ohio
54	Dave Myers	C	6-1	216	SO	Toledo, Ohio
55	Walt Kelly (2)	MG	5-9	205	SR	Seattle, Washington
56	Ed Barefield (1)	DT	6-0 1/2	234	JR	Great Falls, Montana
60	Terry Totten (1)	LB	5-10 1/2	222	SR	Burien, Washington
61	Brent Spomer	LB	5-11 1/2	200	SO	Belgrade, Montana
64	Allan Young (1)	OG	5-10 1/2	213	JR	Alberta, Canada
65	Greg Manser	LB	6-0	203	LB	Idemont, Montana
66	Dave Clutch	OT-OG	6-2	223	SO	Anderson, Indiana
67	Alan Wilson (2)	OG	6-1	227	SR	British Columbia, Canada
68	Curt Brandon (1)	DT	6-3	225	JR	Glasgow, Montana
70	Kelly Adams	DE	6-2	196	JR	Bozeman, Montana
71	Barney Carriage	LB	6-3 1/4	229	FR	Superior, Montana
72	Pat Boyd	OG	6-0	227	SO	Superior, Montana
73	Wayne Hammond (2)	FB	6-4	225	FR	Nascka, Minnesota
74	Max Erickson (2)	OT	6-3 1/4	245	SR	Butte, Montana
75	Dusty Birkenbaul	LB	6-1	198	FR	Great Falls, Montana
77	Bill Kollar	DT	6-3 1/2	236	SO	Warren, Ohio
78	Gary Beller (2)	OT	6-3	240	SR	Anchorage, Alaska
80	Steve Harris	DE	6-4	195	SO	Sioux Falls, South Dakota
81	Mark Nelson	TE	6-5	223	SO	Power, Montana
82	Tim Allen	FL	6-2 1/2	176	SO	Bellevue, Washington
83	Doug Morrison	DE	6-0	206	JR	Lewistown, Montana
84	Phil O'Meara	LB-MG	6-1	206	JR	Miles City, Montana
85	Roger Martin (1)	TE	6-2 1/2	221	JR	Butte, Montana
86	Randy Martinson	DE	6-3	225	JR	Cook, Minnesota
87	Lynn Schenk (1)	DE	6-0	208	JR	Fairfield, Montana
88	Bob Grabb	TE	6-4	216	SO	Edina, Minnesota
89	Frank LaMasse (1)	SE	6-0 1/2	180	SR	Chicago, Illinois

NOTE: Numbers of letters won listed in parenthesis ( ).

## A LOOK AT MONTANA STATE UNIVERSITY

Montana State University is located in Bozeman, a city of 18,000. It is a rather unique university as it serves a multi-purpose in that it is constantly seeking to expand its programs in the liberal arts as well as professional areas.

With some 8,000 students, MSU offers bachelor degrees in 40 areas with some 90 possible majors. The Master's degree covers 29 areas while doctorates may be earned in 20 areas.

MSU is a "typical" Big Sky Conference school because of the out-of-doors flavor which permeates the air, the near-by mountains and the abundance of things to do in the area of recreation.

Leisure time really isn't a problem for students at Big Sky schools, especially if they love the out of doors.

The 1,170 acre MSU campus is just 90 miles north of the Yellowstone National Park. Three "blue ribbon" trout streams -- the Yellowstone, the Gallatin and the Madison -- bring fishermen while historic sites include Virginia City, Butte, Last Chance Gulch and several ghost towns as well as "the richest hill on earth," Helena; Madison Canyon Earthquake Area; the site of Custer's Last Stand on the Little Big Horn; and the Lewis and Clark Caverns.

Undergraduate instruction is ad-

ministered through five colleges. The College of Professional Schools has 30 percent of the students; College of Letters and Science, 29; Engineering, 18; Education, 12; and Agriculture, 11. More than 700 graduate students are included in the total enrollment. MSU operates on the quarter system and offers a wide range of summer school classes.

Athletically, MSU's Bobcats participate in eight sports at the intercollegiate level; they are: football, basketball, track, tennis, golf, cross country, skiing and wrestling. Other competition is available in rodeo, rifle, bowling, judo, karate, swimming and sky diving.



MONTANA STATE UNIVERSITY, BOZEMAN AND THE BRIDGER MOUNTAIN RANGE

# Tissaw's

109 N. Leroux

Downtown

774-2960

athletic supplies  
team discounts  
trophies  
custom engraving  
custom lettering on  
sweatshirts, jackets, etc.  
small gift items

## BOBCATS STAFF, PLAYERS



Dr. Carl McIntosh  
MSU President



Tom Parac  
Director of Athletics



Sonny Holland  
Head Coach



Zoonie McLean  
(18) Quarterback



Sam McCullum  
(41) Split End



Tim Allen  
(82) Flanker



John Hotcnkiss  
(23) Running Back



Gary Beller  
(78) Split Tackle



Ron Ueland  
(50) Linebacker



Randy Martinson  
(86) Defensive End



Monte Boston  
(11) Free Safety



Eddie Robinson  
(31) Corner Back

Channel 2

NBC

# KOAI - TV

FLAGSTAFF

WATCH

"AXER ACTION"

Sunday Nights at 10:30

FOLLOW THE

## LUMBERJACKS

in the

ARIZONA DAILY SUN

Sports Section

## FOCUS ON N.A.U.

### COLLEGE OF ENGINEERING

Northern Arizona University's College of Engineering is now in its second year of operation and it has made rapid gains under the leadership of its Dean, Dr. Joseph "Bud" Mehrhoff.

Last year 14 students received engineering degrees at NAU and there are currently 356 enrolled in the program. Students and faculty will move into the new 2.3 million dollar Engineering Building, now under construction on the South Academic Center, in September of 1972.

Students interested in engineering must have four years of English and mathematics at the high school level plus a year of physics, chemistry and hopefully a year of mechanical drawing.

NAU offers engineering degrees in -- Engineering Technology, Civil Engineering, Electrical Engineering, Mechanical Engineering and Physics Engineering.

At NAU students in Engineering and Technology may participate in the co-op program which is designed to blend actual on-the-job work with the classroom work. Students may select three, four or five such work periods which add significantly to their professional development.

The engineering profession has become a vital part of present-day life and today's engineer must be capable of working closely with people in other professions.



PRINTOUT DATA -- Computers are as vital to engineering today as is a pencil. Checking engineering data are, left, Rick Nelson, president of NAUSEET, Northern Arizona University Society of Engineering and Technology; Dr. Jack Dixon, professor of systems engineering; and Dr. Joseph "Bud" Mehrhoff, dean, NAU's College of Engineering.



CHECKING GRADE -- Accurate readings are vital to all engineering projects. Checking a grade for level are, left, NAU engineering students, Dave Woolridge, Flagstaff; Rick Nelson, Flagstaff; and Alfredo Martinez, Cali, Colombia. Looking on is Dr. Joseph "Bud" Mehrhoff, dean, College of Engineering.



COLLEGE OF ENGINEERING'S 2.3 MILLION DOLLAR BUILDING

# GOOD LUCK

**phelps  
dodge**  
Corporation

Standing with Arizona for 91 years

AJO • BISBEE • DOUGLAS • METCALF • MORENCI  
Also at Tyrone, New Mexico



SOUTH ACADEMIC CENTER -- NAU opened its new South Academic Center in time for this fall. This new approach in education will help the student keep his identity.



PITTS

university  
union

1601 S. Milton Road 774-2831

MEN'S CLOTHES OF DISTINCTION

**Bledsoe's**  
STORE FOR MEN

774-6082 1 Aspen Street

DRESS RIGHT—

when you look your best, you do your best

Everything from Band-Aids to GATORADE!!

**El Rancho**  
SUPER MARKETS

(OPEN 24 HOURS)

1760 E. Santa Fe Flagstaff

1255 So. Milton  
Across From N.A.U.  
South Entrance

TACOS  
BURRITOS  
CHILIBURROS  
TOSTADAS  
ENCHIRITOS



TACO BELL

LUMBERJACK HISTORY

LUMBERJACK FOOTBALL RECORDS  
(Last 15 years)

Year	Won	Lost	Tied	Cosch
1970	2	8	0	John Symank
1969	7	3	0	John Symank
1968	6	4	0	Andy MacDonald
1967	5	5	0	Andy MacDonald
1966	6	4	0	Andy MacDonald
1965	5	4	1	Andy MacDonald
1964	6	3	0	Max Spillsbury
1963	5	3	1	Max Spillsbury
1962	6	4	0	Max Spillsbury
1961	3	5	1	Max Spillsbury
1960*	6	3	2	Max Spillsbury
1959*	6	2	1	Max Spillsbury
1958*	11	1	0	Max Spillsbury
1957*	8	1	0	Max Spillsbury
1956**	8	2	0	Max Spillsbury

TOTALS 90 52 6  
\*—Frontier Champs. \*\*—Co-Champs

NAU PLAYERS  
IN PRO RANKS

ACTIVE

MARK LOMAS (defensive end) New York Jets  
SONNY CAMPBELL (defensive tackle) Atlanta Falcons  
BEX MICHX (defensive tackle) New England Patriots  
BUTY TILLEAN (linebacker) Washington Redskins  
DAVE CABELL (defensive tackle) Washington Redskins  
CHARLIE BROWN (linebacker) Detroit Lions  
BCK SAKTICOFF (defensive tackle) Philadelphia Eagles  
BOB STEWART (quarterback) Philadelphia Eagles  
MIKE BANNING (defensive guard) Chicago Bears  
DOGG BAAR (offensive tackle) Atlanta Falcons  
JOE JACKSON (runningback) Phoenix Blazers  
FLORENCE CHANDLER (fullback) Phoenix Blazers  
KEN MOULTON (split end) Phoenix Blazers  
CALVIN WOOD (offensive guard) Phoenix Blazers  
\*AL CLARK (defensive tackle) Detroit Lions  
\*\*Played final year at Eastern Michigan

NO LONGER ACTIVE

CECHL "Bruke" MULLENBAUM (blocking back) N.Y. Giants  
KENDR HANSEN (center) San Francisco 49ers  
MIKE MEICHER (linebacker) San Diego Chargers  
BILL SECURITY (linebacker) Houston Oilers  
ED DELBY (defensive tackle) Houston Oilers  
STEVE HOLMES (defensive tackle) Houston Oilers  
SEN STORES (linebacker) Dallas Cowboys  
STEVE MAHER (linebacker) Dallas Cowboys  
RICH O'HARA (linebacker) Baltimore Colts  
DECK BRES (linebacker) San Diego Chargers  
DALTON KIMBLE (linebacker) Edmonton Eskimos  
GEORGE HEIMAN (fullback) Philadelphia Eagles  
LACY COLTIER (fullback) St. Louis Cardinals  
BOB BROWN (linebacker) San Diego Chargers  
BOBSE MADDOCK (offensive tackle) L.A. Dons  
ED KELLEY (defensive tackle) Jersey City Jets  
BUD WIEDOFF (defensive end) Jersey City Jets  
OWEN DELANOVICH (defensive tackle) Washington Redskins

NAU ALL-AMERICAS

(LAST 5 YEARS)

FOOTBALL

- 1969: Charlie Brown (flanker) and Tom Anderson (defensive end) both third team (AP); Bob Stewart (quarterback) and Mark Lomas (defensive end) both honorable mention (AP).  
1968: Larry Small (offensive guard), first team (AP); Bud Wiedoff (defensive end), second team (AP); Ed Daley (defensive tackle), honorable mention (AP).  
1967: Bill Hamra (defensive end), first team (AP); Bud Wiedoff (defensive end) and Rich O'Hara (wide receiver) both honorable mention (AP).  
1966: Dick Riles (line backer), first team (AP); and Sam Stokes (Wide Receiver), honorable mention (AP).

BASKETBALL

- 1971: Walt Munson (guard) third team AP, 2nd team All Big Sky.  
1970: Don Rafter (guard), honorable mention (NAIA); Mike Williams, forward, honorable mention (AP).  
1969: George Winters (forward), and Jim Plump (forward) both honorable mention (AP).  
1968: Jim Plump (forward) honorable mention (AP).  
1967: Jim Plump (forward) honorable mention (AP).

BASEBALL

- 1971: Tim Rajcich (shortstop) honorable mention Academic All-America, first team Big Sky, Bob Hudleston (centerfield) 2nd team District 7 NCAA.  
1970: Vic Acuna (outfielder) and Tim Rajcich (shortstop) both honorable mention (NAIA). Acuna and Lonny Miller (pitcher) first team NCAA District 7 college division.  
1969: Mark Brewster (outfielder) second team (NAIA) and Dan Robinson (first team) honorable mention (NAIA).  
Mark Brewster (outfielder) honorable mention (NAIA).

BRETLING

- 1970: Mickey Carroll, (167-pound) third team (NAIA), Carroll and Gary Bennett (126) first team All District 7 NAIA.  
1969: Mickey Carroll, (167-pound) first team (NAIA) national champion.

OUT DOOR TRACK

- 1970: Richard Slisley (6-mile) second team (NAIA) and Richard Selby (mile run) second team (NAIA).  
1968: Nick Martinez (high jump) first team (NAIA) national high jump champion (6-10).

CROSS COUNTRY

- 1970: Richard Slisley, first team, NCAA university division, placed 12th.  
1969: Dave Tocherl and Richard Slisley, first team (NAIA).

INDOOR TRACK

- 1970: Paul Wagner (800-run) second team (NAIA).

SKIING

- 1970: Dag Otvold (All-Bound) second team (NCAA) named as ski master competitor at national meet.

THE Y LIQUORS  
&  
SPORTING GOODS

Jct. Hwy 66 & 89 West  
(Next To Preston Chevron Service)

Sundries Picnic Supplies Film Ice

Hunting-Fishing Licenses

Open 8AM - 1AM Weekends Phone 774-8241

Harkens  
USED FURNITURE

BUY + SELL + TRADE

New - Used Repo's

GOOD QUALITY FURNITURE

Highway 66 at Underpass 774-3533

for the best in sound . . . see the  
complete Magnavox custom stereo  
component systems at

123 West Birch **LEAMON'S** 774-4541

MAGNAVOX HOME ENTERTAINMENT CENTER

Frigidaire - Corning - Magic Chef - Thermador  
we maintain our own factory trained service  
departments for appliances and home electronics.

Moore Drug Co.

rexall

Serving Flagstaff Since 1880

DOWNTOWN FLAGSTAFF



WALNUT CANYON --- Just East of Flagstaff is one of the many Indian ruins which dot northern Arizona. The Sinagua (See-NAH-wah) lived in Walnut Canyon between 1120-1250 and drought and disease is believed to have driven them out. They are believed to have joined the Hopi to the North.

## Natural Gas is America's Busiest Fuel.

There has to be a reason why gas is America's busiest fuel. And there is. Natural gas is fast, efficient, dependable, and low in cost. It's a fact that 37½ million bill-paying customers have been happy to discover.

If you want the job done right... do it with gas.  
SOUTHERN UNION **GAS** COMPANY

## HOWARD'S LIQUOR & Sporting Goods

Next to the  
Lumberjack

120 S. Sitgroaves

**pbsw**  
OFFICE AND SCHOOL PRODUCTS

"The Office & School Products People"



- School Supplies
- Business Machines
- Office Furniture
- Office Supplies
- Business Machine Service
- Complete line of Artist Supplies  
- Same Day Delivery -

Across From City Hall  
Phone 774-6807  
Monday/Friday 8-5 Sat. 9-12



## GREAT ATHLETIC MOMENTS AT NAU



TED SORICH



AL REX

ST. PETERSBURG, FLORIDA (Dec. 20, 1958) Northeastern Oklahoma of Tahlequah beat Northern Arizona University (then Arizona State College at Flagstaff) 19-13 for the NAIA national championship here Saturday before a capacity crowd and some 15 million TV viewers across the nation.

The Holiday Bowl winner, Northeastern Oklahoma moved ahead of the Lumberjacks 6-0 at the half and took advantage of Axer mistakes to lead all the way.

The Axers' Ron Cote ran 29 yards to put NAU on the scoreboard in the third quarter and a Ted Sorich-to-Al Rex pass capped NAU's scoring.

NAU was rated second nationally and in the next-to-last regular season game, the Loggers nipped No. 3 rated Willamette of Oregon, 7-0, to clinch a playoff spot. NAU's Hosie Maddox was named the top lineman of the game.

N.E. OKLAHOMA 0 6 6 7-19  
NAU 0 0 7 6-13

NEO--Johnny Allen, 2 run, kick blocked.  
NEO--Frank Phillips, 1 run, Phillips

kick  
NAU--Ron Cote, 29 run, Ted Sorich

kick  
NEO--Frank Phillips, 1, run, kick

blocked  
NAU--Al Rex, 23 pass, from Sorich,  
kick blocked.

**Andy's** 774-4401  
23 N. BEAVER  
FLAGSTAFF

LIQUOR & SPORTING GOODS

**KCLS** RADIO  
600

The Voice  
of  
NAU Sports

HEAR PLAY-BY-PLAY

AT HOME

OR AWAY

5,000 WATTS



QUALITY SALES & SERVICE

774-6801  
17 N. Leroux

House  
of  
Sound

9 North Leroux  
774-6064



The Peale, Model C3722W  
Simulated TV Picture

Zenith  
introduces  
a portable that  
...outcolors  
...outbrightens  
...outdetails, and  
...outperforms  
every other  
color TV  
its size.

Now famous Zenith Chromacolor comes in a new 16-inch (diagonal) portable that goes anywhere in the house.

Its totally advanced Chromacolor system features Zenith's dependable Handcrafted chassis and patented Chromacolor picture



tube—the first tube to fully illuminate every color dot on a jet-black background. To bring you a color picture so good,

you really have to see it, to see why it's become the standard of excellence.

Visit a Zenith dealer and see Zenith's new 16-inch (diagonal) portable. Newest member of the Chromacolor family of screen sizes. At Zenith, *the quality goes in before the name goes on.*<sup>®</sup>

**ZENITH** PORTABLE  
**CHROMACOLOR**<sup>®</sup>

ONLY ZENITH HAS IT