

Northern Arizona University

vs.

San Fernando

MOM & DAD'S DAY

Oct. 30, 1971



THE
**COLLEGE
GAME**®

LUMBERJACK STADIUM

Official Program

50c



LUMBERJACK LEADERS - - - The 1971 season will be a big test for the young NAU Lumberjacks who will be under the direction of new head coach Ed Peasley, kneeling left. Peasley and his staff will call upon running back Dan White (45), linebacker Mike "Bo" Boettcher (56) and fullback Bill Tate (31) for leadership. All three are seniors.

1971 NAU SCHEDULE

- Sept. 11 At N.D. State
- Sept. 18 N.M. HIGHLANDS
- *Sept. 25 At Weber College
- *Oct. 2 **DRAKE UNIVERSITY**
- *Oct. 9 **MONTANA STATE U.**
- Oct. 16 **NEVADA-LAS VEGAS**
- Oct. 23 At Trinity, Tex.
- Oct. 30 **SAN FERNANDO**
- *Nov. 6 At Boise College
- Nov. 13 **SOUTHERN OREGON**

THE GREAT **METEOR CRATER**



Between Flagstaff and Winslow, on highway 66, lies the world's best-preserved impact-collision crater. The 570-foot deep crater was formed some 22,000 years ago and today it is studied by astronauts before journeys to the moon, earth scientists and by public school students.

The crater is named after Daniel Moreau Barringer, who did the original research in the area. He determined that the giant depression was caused by a falling meteorite. The crater is open daily until sundown.

MAYTAG

GENERAL ELECTRIC

Harper Furniture Company
"EVERYTHING FOR YOUR HOME"

SYLVANIA

PHONE 774-3341

15 NORTH BEAVER

Northern Arizona University

LUMBERJACK GRID REVIEW

CONTENTS

LUMBERJACK LEADERS	2
GRAND CANYON	4
OAK CREEK CANYON	5
TODAY'S GAME	6
METEOR CRATER	7
POW WOW VISITORS	8
1971 NAU PLAYERS	9
NAU OFFICIALS	10
1971 NAU PLAYERS	11
1971 NAU ROSTER	12
NORTH ACADEMIC CENTER	14
CENTURY CLUB MEMBERS	15
STARTING LINEUPS	17
CHEERLEADERS	19
NAU MARCHING BAND	20
POM PON GIRLS	21
TOWNJACKS	22
BLUECOATS	22
OPPONENTS ROSTER	23
OPPONENTS CAMPUS	24
OPPONENTS PLAYERS	25
FOCUS ON NAU	26
SOUTH ACADEMIC CENTER	27
LUMBERJACK FOOTBALL HISTORY	28
NAU ALL-AMERICA ATHLETES	29
WALNUT CANYON	30
GREAT MOMENTS IN NAU ATHLETICS	31

EDITOR: *Wylie Smith*

PHOTOGRAPHY: *Norm Borg, Bill Hoyt, Bill Hood,
Doug Hutter, Wylie Smith*

LOCAL ADVERTISING: *Wylie Smith*

NATIONAL ADVERTISING: *Spencer Marketing Services
370 Lexington Avenue
New York, New York 10017*

Loans. All sizes and shapes.



Flagstaff Office
2 East Birch Avenue
Telephone 774-1841

Pinegrove Office
2514 East Santa Fe
Telephone 774-1841

San Francisco Peaks Office
822 North Humphreys
Telephone 774-1841



GRAND CANYON - - - With all its beauty and splendor, the Grand Canyon offers something new to see each time you visit. Just 75 miles north of the NAU campus, this is truly one of the scenic spots of the world.

Arizona's All-Year Vacation Land

Grand Canyon

NATIONAL PARK

The greatest of the World's Seven Wonders. South Rim open all year. Various accommodations. Rim drives, Indian dances, trail trips.



For information ask your travel agent or Fred Harvey Reservations Office, Grand Canyon, Ariz.



ARIZONA
SNOW BOWL
SKY RIDE

See Arizona From
It's Highest Viewpoint

Hours 9 a.m. to 5 p.m.

Take Highway 180 North
To Snow Bowl Turnoff

SUMMIT PROPERTIES

SEE THE
INDIAN NATIONS

DAILY
GRAND CANYON
TOURS

TOUR NORTHERN ARIZONA
BY BUS



NAVA HOPI

TOURS
INC.

774-5003

NORTHERN ARIZONA TAXI

774-2102



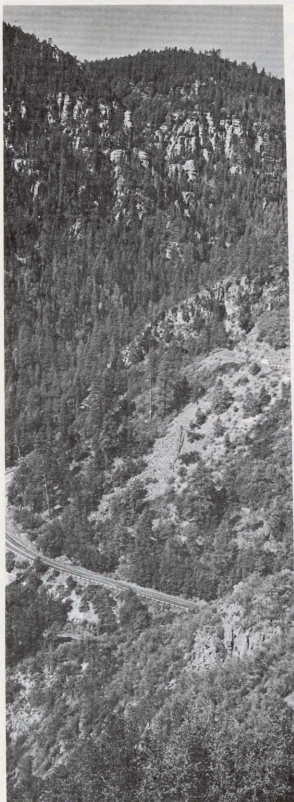

WINDING ROAD - - - Just 18 miles from the NAU campus lies scenic Oak Creek Canyon, a favorite retreat for students. The pine-covered switchbacks offer an abundance of scenery.

ROWAN'S

"YOUR NEIGHBORHOOD PHARMACY"

Greenlaw Village



2223 E. 7th Ave.
774-2767
FLAGSTAFF

NORMAN JUNG'S

FORT VALLEY



OLD
FASHION
SERVICE

U-HAUL

1800 N. FT. VALLEY ROAD 774-2814

FLAGSTAFF'S ONLY EXCLUSIVE SPORTING GOODS STORE

FLAGSTAFF SPORTSMAN



*"Where Sporting Goods Are a Specialty
Not a Sideline"*

**BICYCLES
SERVICE
& SALES**

**INDOOR
ARCHERY
RANGE**

BILL HIGLEY

774-1221

RUSS
PINKERMAN

322 WEST SANTA FE AVENUE
FLAGSTAFF

TODAY'S GAME

By TIM TYERS
Sports Writer, Phoenix Gazette

Northern Arizona University's defensive unit has been trying to put itself together all season.

Following a 25-16 Homecoming win over Montana State and a 20-7 "Snow Bowl" win over Nevada-Las Vegas, Coach Ed Peasley was hoping the defensive unit had accomplished that task.

But some spoil sport invited Warren Woodson and Trinity University to the party, and the Axers fell 42-21 last week in San Antonio, Texas. Woodson has never shown great affection for NAU athletics and following another bout with "Mr. Nice," the Axer defense will have its work cut out today as it faces a hot and cold San Fernando Matador team.

San Fernando's Rod Humenuk -- like Peasley -- is making his debut as a head coach this year after serving at Southern California under John McKay. Peasley was at another Pac-8 school, Stanford.

But unlike Peasley, he inherited 23 battle-tested veterans of a near-respectable 4-6 team of a year ago while Peasley's inheritance was a 2-8 record.

Included in the Matador group are defensive back Tommy Lucero, middle guard, Jim Dixon and flanker Ted Covington, all of whom were named to the All-California Collegiate Athletic Association first team. Also back from last fall is Leon Pettigrew, the leading rusher who has moved to tight end because of his pass catching ability and defensive backs Tyrone Peterson and Ron Jackson.

Still, Humenuk has his problems.

The Matadors carry a 2-4 record with wins over San Francisco State, 34-0, and 15-14 over the University of California at Santa Barbara. Last week Valley State dropped a 19-0 league game to California Poly of San Luis Obispo. Other defeats have been at the hands of California State of Hayward, 26-3; Long Beach State, 34-7; and 36-8 to California State of Fullerton.

"We had too many individual breakdowns against Trinity and occasionally our entire team suffered breakdowns," said Peasley. "This is something we can't afford against San Fernando today."

Running back Dan White, who gained 152 yards on 26 carries last week was named the top offensive player for NAU while cornerback John Carroll was tabbed the outstanding defensive player as he was in on 13 tackles.

BIG SKY STANDINGS (All Games)

Team	W	L	T	Pts.	Opp.
Weber State	5	0	1	168	78
Boise State	6	1	0	200	136
Univ. of Idaho	5	2	0	131	93
Univ. of Montana	4	3	0	174	168
Idaho State	3	3	0	127	157
Montana State	2	4	1	160	165
Northern Arizona	2	5	0	122	202

BIG SKY STANDINGS (Conference)

Team	W	L	T	Pts.	Opp.
Weber State	2	0	1	64	35
Boise State	2	1	0	96	58
Univ. of Idaho	2	1	0	75	57
Northern Arizona	1	2	0	45	77
Univ. of Montana	1	2	0	81	103
Idaho State	1	2	0	76	121
Montana State	0	2	1	73	84

LAST WEEK'S SCORES

*IDAHO STATE 38, Montana State	36
TRINITY, TEXAS 42, Northern Arizona	21
Idaho University 26, WEST TEXAS ST.	0
Pacific University 30, MONTANA	14
BOISE STATE 35, Central Washington	26
Weber State 30, NEVADA-LAS VEGAS	17

*Big Sky

**Counts in Big Sky

THIS WEEK'S SCHEDULE

- *Montana State at Boise College
- *Montana at Weber College
- San Fernando at NAU
- Idaho at New Mexico State
- Nevada-Reno at Idaho State

*Big Sky Games

NAU'S 1971 OPPONENTS

Team	W	L	T	Pts.	Opp.
North Dakota State	6	1	0	201	77
New Mexico Highlands	1	4	1	96	146
Weber State College	5	0	1	168	78
Drake University	5	2	0	164	87
Montana State Univ.	2	4	1	160	165
Nevada-Las Vegas	2	3	0	92	91
Trinity, Texas	5	1	0	144	105
San Fernando, Calif.	2	4	0	63	139
Boise State College	6	1	0	200	136
Southern Oregon	1	5	0	66	144
TOTALS	35	25	3	1,354	1,168

1971 NAU SCHEDULE (2-5)

9 North Dakota State	42
27 N.M. Highlands	34
*7 Weber State College	23
**13 Drake University	38
*25 Montana State U.	16
20 Nevada-Las Vegas	7
21 Trinity, Texas	42
Oct. 30 San Fernando, Cal.	
*Nov. 6 At Boise College	
Nov. 13 Southern Oregon	

1971 SAN FERNANDO (2-4)

3 Cal State-Hayward	26
34 San Francisco St.	0
7 Long Beach State	34
15 Cal-Santa Barbara	14
5 Cal State-Fullerton	36
*0 Cal Poly-SLO	19
Oct. 30 At NAU	
*Nov. 6 Cal Poly-Pomona	
Nov. 13 At Fresno State	
Nov. 20 At Los Angeles St.	
Nov. 27 Weber State College	

*Calif. Collegiate Game**





Southwest Forest Industries

NORTHERN ARIZONA DIVISION

ARIZONA FOOTBALL HALL of FAME

Executive Director, ED TREXLER

NORTHERN NOMINATING COUNCIL

Aaron McCreary
Lewis McDonald

Emil Nasser
Joe Rolle (Chairman)

Wylie Smith
Paul Sweitzer

HONORING ARIZONA'S FOOTBALL GREATS

Sponsored by the Phoenix Coca Cola Bottling Co.



METEOR CRATER - - - Some 22,000 years ago a meteor from outer space collided in an open field between Flagstaff and Winslow, forming a depression some 570 feet deep and more than 4,000 feet across. Today astronauts, scientists and public school children study the best preserved such crater in the world.

FREE CHEESE CRISP
WITH 2 DINNERS

Return This Ad - No Time Limit

Specializing
in
Mexican Foods

Steaks - Beer and Wine

2229 East Spruce

Across From Fire Station

In East Flagstaff

Anniversaries - Parties

774-0273



TENOCHTITLAN

Pow-Wow Visitors to Flagstaff



EACH JULY 4th Flagstaff plays host to Indian Tribes from all across the nation. This colorful ceremony is highlighted by an all-Indian rodeo and nightly ceremonial dances. At left are a group of Navajos and at right are a group of Aztecs from Mexico City. The Aztec name for Mexico City was Tenochtitlan, before the Conquistadors came in the 16th century. The Navajos came from Alaska and Canada.

1971 LUMBERJACK SQUAD



Gary Galati (3) PK



John Carroll (11) DB



Chip Ellwanger (12) OB



Bill Eden (13) WR



Vince Craviston (15) OB



Rosie Van (20) WR



Randy Wikert (21) DB



Norm Auferheide (22) DB



John Kmatovic (24) DB



Daryl Richards (27) DB



Randy Craviston (28) DB



Rufus Mullen Jr. (29) DB



Bill Tate (31) FB



Curtis Flannigan (32) FB



Tim Smith (33) LB



Mil Suida (34) FB



Tom Rogers (35) RB



Steve Martin (36) DB



Greg Mayer (40) RB



Larry Lemke (42) WR



Bill Wagner (44) LB



Dan White (45) RB



Jim Bullard (46) RB



Ed Jones (48) DB



Scott Free (49) LB



Joe Sanchez (50) C



Joe Hernandez (51) LB



Al Culfice (52) LB



Jim Dagley (53) LB

N.A.U. OFFICIALS



Dr. J. Lawrence Walkup
President of the University



Dr. Norm Johansen
Director of Athletics



Dr. Lyle Mulfens
Faculty Athletic Rep.



Ed Peasley
Head Coach



Don Anderson
Offensive Coach



Scott Schuhmann
Offensive Line



Ken Sawin
Line Backers



Al Worley
Defensive Backs



Terry Hudgens
Defensive Line



Larry Cox
Student Assistant



Mike Hlavac
Student Assistant



Mike Nesbitt
Head Trainer

FREE!

ONE (1) FREE HOT DOG AND
ONE (1) FREE ORDER OF FRIES

FREE!

CLIP THIS
COUPON



Der Wienerschnitzel

**Very Big
in
Hot Dogs**

1320 E. SANTA FE

Limit 1 Per Customer Per Week
No Time Limit



Ruben Gonzales (54) DT



Terry Hoerner (55) C



Mike Boettcher (56) LB



John Miller (57) C



Curtis Hardy (58) LB



Tim Sanford (60) OG



John Corneth (62) DT

1971
LUMBERJACKS



Gil Ramos (63) DT



Bob Donohue (64) OG



John Nuffal (65) OG



Gary Hitterman (67) OG



Dennis Young (68) OG



Steve Combs (70) DT



Gregg Hanson (72) DT



Jim Volpe (74) OT



Gary Moderacki (75) DE



Sean Gaffney (76) OT



Bill Coughran (77) DT



Bruce Isner (78) DT



Cliff Millsaps (79) DT

INDIAN SKY CONFERENCE



Walt Mannon (82) WR



Todd John (83) TE



Tom Ramsey (84) DT



Kino Flores (85) DE



Chris Hyta (87) TE



Kelly Schultz (88) TE



1971 LUMBERJACK Roster

No.	Name	Pos.	Ht.	Wt.	Yr.	Hometown
3	Gary Galati	PK	5-10	165	SO	Tucson (Amphitheatre)
7	Craig Holland	QB	6-4	200	SO	Phoenix (Maryvale)
11	John Carroll	DB	6-0	190	JR	Fountain Valley, Calif.
12	Chip Ellwanger	QB	6-2	195	SO	Kingman
13	Bill Eden	WR	6-4	210	SO	Phoenix (St. Marys)
15	Vince Creviston	QB	5-10	160	SO	Bisbee
20	Rosie Van	WR	5-7	157	JR	Winslow
21	Randy Wikert	DB	5-11	175	JR	Long Beach, Cal. (Jordan)
22	Norm Aufderheide	DB	6-0	180	SR	Yorba Linda, Cal. (Troy)
23	Leroy Peoples	RB	6-2	190	JR	Marana
24	John Kmetovic	DB	5-9	170	JR	Palo Alto, Cal. (Cubberley)
27	Daryl Richards	DB	5-9	170	JR	Flagstaff
29	Ruffus Mullen Jr.	DB	6-0	170	JR	Artesia, New Mexico
31	Bill Tate	FB	6-2	225	SR	Madera, California
32	Curtis Flannigan	FB	6-0	195	JR	Tucson (Tucson High)
33	Tim Smith	LB	6-0	220	SR	Phoenix (St. Marys)
34	Milford Suida	FB	5-10	190	SO	Tucson (Amphitheatre)
35	Tom Rogers	FB	5-11	200	JR	Santa Ana, Cal. (El Modena)
36	Steve Martin	DB	5-11	180	JR	La Puente, California
39	Shannon Lewis	LB	6-1	191	JR	Douglas
40	Greg Mayer	RB	5-10	185	JR	Scottsdale (Coronado)
42	Larry Lemke	WR	5-10	180	JR	Fullerton, California
43	Dave Mason	LB	6-2	205	FR	Scottsdale (Scottsdale High)
44	Bill Wagner	LB	5-10	197	FR	Tucson (Salpointe)
45	Dan White	RB	6-0	195	SR	Phoenix (West)
46	Jim Bullard	RB	6-0	180	SO	Camp Verde
47	Gary Walters	WR	6-3	178	JR	Phoenix (Phoenix Union)
48	Edward Jones	DB	5-10	185	SO	Mechanicsburg, Pa. (Trinity)
49	Scott Free	LB	5-10	200	JR	Vista, California
50	Joe Sanchez	C	6-3	230	JR	Superior
51	Joe Hernandez	LB	5-10	187	JR	Nogales
52	Al Cudlice	LB	6-1	185	FR	Port Angeles, Wash. (Sequin)
53	Jim Dagley	LB	6-1	218	JR	Orange, California
54	Ruben Gonzales	DT	6-0	238	SR	Winslow
55	Terry Hoerner	C	6-3	210	FR	Phoenix (Brophy Prep)
56	Mike Boettcher	LB	6-3	230	SR	Urbana, Ohio
57	John Miller	C	6-3	255	JR	Tucson (Catalina)
58	Joe Vales	LB	5-11	200	JR	Phoenix (St. Marys)
59	Curt Hardy	LB	6-0	225	FR	Winslow
60	Tim Sanford	OG	5-10	220	SO	Phoenix (St. Marys)
61	Wes Wasson	OG	6-0	200	FR	Snowflake (Round Valley)
62	John Cometh	DT	6-2	210	SO	Prescott
63	Gilbert Ramos	OT	6-5	230	FR	Tucson (Tucson High)
64	Bob Donahue	OG	6-2	205	JR	Encinto, Cal. (Birmingham)
65	John Nuttall	OG	6-2	225	SR	Phoenix (Cortez)
66	Curt Starkey	LB	6-0	198	SO	Dubuque, Iowa
67	Gary Hitterman	OG	6-3	225	FR	Phoenix (West)
68	Dennis Young	OG	6-1	205	JR	Phoenix (Washington)
70	Steve Combs	DT	6-1	230	JR	Phoenix (Washington)
72	Greg Henson	OT	6-3	220	JR	Long Beach, Calif. (Poly)
74	Jim Volpe	OT	6-2	215	JR	Yuma (Kofa)
75	Gary Moderacki	DE	6-6	218	SO	Tempe (Tempe High)
76	Sean Gaffney	OT	6-2	230	JR	Covina, Calif. (Bishop Amat)
77	Bill Caughron	OT	6-5	230	SO	Bakersfield, Calif. (Garces)
78	Bruce Ivor	OT	6-3	218	FR	Phoenix (Central)
79	Cliff Malsapps	DT	6-4	215	SO	Denver, Colo. (Alameda)
80	Jude Jenners	DE	6-3	220	JR	Phoenix (St. Marys)
82	Walt Mannon	WR	6-3	170	JR	Portsmouth, Ohio
83	Todd John	TE	6-4	200	SO	Benson
84	Tom Ramsey	DT	6-5	230	JR	Yuma (Yuma High)
85	Kino Flores	DE	6-2	210	SO	Winkelman (Hayden)
86	Dick Baserman	WR	6-1	190	SR	Reynoldsburg, Ohio
87	Chris Hyta	TE	6-1	210	JR	Long Beach, Calif. (Jordan)
88	Kelly Schultz	TE	6-2	210	JR	Palo Alto, Calif. (Cubberley)
89	Eric Schrader	DE	6-1	200	FR	Tucson (Sahuaro)

Before or After the Game Come to the Clubhouse

At Continental Country Club and Estates

It's "The" place to meet for cocktails and conviviality, for great food and fun, before or after an exciting game of football. Just six miles east of Flagstaff on Interstate 40.

Plan to come a little early or stay a little late so you can see the rest of this spectacular, master-planned recreational community. See the beautiful pine-covered homesites surrounding the only 18-hole golf course in the Flagstaff area. Stroll through the spacious clubhouse with its tasteful clubrooms, dining room, cocktail lounge and coffee shop.

Continental Country Club and Estates is the only recreational residential development in the area where every homesite has city sewer, water, power and gas, city police and fire protection and paved streets with curbs.

There's a place for you in this paradise in the pines. Choose your homesite while a wide selection is still available. And remember, every property owner becomes a member of the Continental Country Club.

Continental Country Club and Estates is a wholly owned subsidiary of Continental Homes Inc. and is backed by American Financial Corporation with over \$480 million in assets.





NORTH ACADEMIC CENTER --- At the foot of the 12,600-foot San Francisco Peaks is the NAU campus. The North and South Academic centers are one-quarter mile apart.

A stylized illustration within a decorative border. At the top, a man in a suit is shown from the waist up, wearing a patterned vest and a red belt. Below him, a woman is shown from the waist up, wearing a dress with stars on it. In the center, a large red oval contains the text "Babbitt's britches" in a white, bold, sans-serif font. Below the oval, there is a block of text and a small illustration of a woman's profile.

Put it all together . . . Be seen shopping in the great little shop at 10% East Aspen in Flagstaff.

A small, stylized illustration of a woman's profile, facing right. She is wearing a dress with stars on it, similar to the woman in the illustration above.

CENTURY CLUB MEMBERS



CHESTER AINSWORTH N.A.U.	ART DALPIAZ Dentist	ROY B. KILLINGSWORTH Killinworth Enterprises, Inc.	WILLIAM ROACH N.A.U.
ED ALSUP El Paso Natural Gas Co.	RICHARD O. DAVIES N.A.U.	ALAN KINVIG N.A.U. - The Print Shop	JOSEPH ROLLE N.A.U.
FRANK ARMSTRONG N.A.U. Alumni	BILL DAVIES Nava-Hopi Tours	KNOLDS BAKER MR. and MRS. HEARTSELL KORNGAY	JOE ROWAN Rowan's Pharmacy
JOE ARREDONDO TPA Floor Coverings	DON DELAP Aspen Office Supplies	E. RUSSELL KUCHEL N.A.U.	WILLIAM SANFORD N.A.U.
RITA ASHCRAFT N.A.U.	ROBERT C. DICKSON N.A.U.	GEORGE W. KYTE N.A.U.	CHARLES SAUNDERS KCLS
JOHN BABBITT Babbitt's	R.C. DILLARD A.J. Bayless Markets	RAY LARKEY Ray Larkey Construction Co.	MILTON SCHROEDER N.A.U.
PAUL BABBITT Babbitt's	J. Phoenix, Az.	JAMES LEE Arizona Bank	DAVID SEAMAN N.A.U.
TED BABBITT Babbitt's	JACK B. DIXON N.A.U.	PETE LINDEMANN Dentist	A.E. SHELTON N.A.U.
DICK BAGWELL Flagstaff Mortuary	WARREN DOWD Saga Food Service	JOHN LUKE Arizona Bank	OLLIE SHULLENBERGER N.A.U.
BERT BAKER Boice-Baker Firestone	JOHN FAUGHT N.A.U.	KARL MANGUM Attorney	WYLIE SMITH N.A.U., Alumni
BOB BARNES Foodtown	CHARLES E. FAUSET N.A.U.	ARTHUR L. MANSURE N.A.U.	E. HARLIN STAIRES N.A.U.
GEORGE BELL Bell Contracting Co.	J. MICHAEL FLOURNOY Attorney	DWIGHT MAYO N.A.U.	CARL SUNDCRIST Northern Arizona Refrigerator
WALT BENNETT N.A.U.	DARRELL W. FOSBERG Der Wienerachtel	JOSEPH C. MEHRHOFF N.A.U.	Sales and Service
KEN BERGGREN Flagstaff Floral Inc.	GORDON FOSTER N.A.U.	MIKE MILES N.A.U.	Virgil Swanner First National Bank
JAMES BIGLIN N.A.U.	JAMES W. FOX KOAI-TV	BILL MINOR Northern Arizona Insurance Agency	HOWARD TAF Howard's Liquors
RALPH BILBY Babbitt's	DR. M.G. FRONSKIE BILL GAYLORD Dentist	DENNIS MITCHELL Piazza Pharmacy	TENOCHTITLAN J. LEE THOMPSON
BOB BLASER Southwest Forest Industries	LOREN GEISINGER Quackenbush Real Estate	CLAY MOORE N.A.U.	L.V. THOMPSON William Thompson
SAM BLISS N.A.U.	ELLEYER GIBSON N.A.U.	LYLE MULLENS N.A.U.	N.A.U.
RON BOATWRIGHT Klick Distributing Co.	JERRY GIBSON Huffer Oil Co.	LEWIS MCCOY McCoys Motors	TOM TISSAW Tissaw's
W.V. "Bill" BORCHERDING Valley National Bank	VIRGIL GILLENWATER N.A.U.	R. JOE MCCOY LEWIS McDONALD	WES A. TOWNSEND Alumni
ERVIN L. BOREN Highway Department	RICHARD GOPLIN Farmer's Insurance	N.A.U.	ELTON TURNER Valley National Bank
SAM BOROZAN Needles High School	ROLIN R. GOSNEY Dentist	JESSE McMAHON Accountant	J. LAWRENCE WALKUP N.A.U.
Needles, California	GRAND CANYON TRAVEL AGENCY MR. and MRS. CECIL GRIGGS	GEORGE NACKAID Consolidated Investment Co.	DOUG WALL Attorney
ELDON G. BOWMAN N.A.U.	Fair Sportswear	VIC NACKAID Victor Transit School Buses	JACK WEISEL Arizona Supply Co.
C.O. BOYER Boyer Metal Co.	LOLA M. HALL N.A.U.	FRED NEWELL N.A.U.	JOHN F. WETTAW N.A.U.
E. JAMES BRADY KOAI-TV	VINCENT HAMANT N.A.U.	BOB NIMMONS Babbitt's	THEODORE WYCKOFF N.A.U.
BUCK BROWN Buck Brown Contracting Co.	MATT O. HANHILA Alumni	KATHARINE F. NUTT N.A.U.	MERRILL YOUNG Merrill Young Distributing Co.
KEN BROWN KCLS	HAROLD HARPER Harper Furniture Co.	ONE HOUR "MARTINIZING" DONALD OVERTURE	EDWARD ZIEGLER E-Z Janitor Supply Co.
EARL F. CANIFORD CLAYTON CHANCE N.A.U.	MARY JANE HASKIN EDWARD HELER N.A.U.	DWIGHT PATTERSON Baseline Cattle Co.	SEIDEL'S TIRE & AUTO SUPPLY Verne Seidel
DREW CHRISTIE N.A.U.	THEODORE HOFF N.A.U.	NELLIE PEREZ Buck Brown Contracting Co.	HILDA JO JENNINGS N.A.U.
ALBERT L. CIRICOSTA DUDLEY CLEMENTS All-American Distributing Co.	EUGENE HUGHES N.A.U.	LAVERNE R. PITCHER N.A.U.	DANIEL STOOFS Attorney
RICH COCK Friar Tuck's	JOHN HUGHES Southern Union Gas	ELDON PORTER Arizona Publi	R.G. PINKERMAN Flagstaff Sportsman
ROBERT M. COOLEY N.A.U.	MAX JAMES NORMAN B. JOHANSEN	MIKE PURELL Flagstaff Vending Co.	HENRY GATEWOOD Chino, Ariz.
OSCAR CRICK Arizona Refining Co.	J. WHEELER KEARNEY Kearney News Agency	STAN RASMUSSEN N.A.U.	WILLIAM ANDERSON N.A.U.
JOSEPH P. CRISLER Western Auto	LEIGHTON CRESS Alumni	EDMUND B. RICKARD (2) N.A.U.	JAMES HOLDER Optometrist
MEL GOODSEN Alumni	EVERETT STILES Alumni	JACK BRACKER Alumni	BARBETT FORD WOODY RHODES
JAMES COLACHIS Alumni	RUSSELL JACKSON Alumni	JOHN SCHLOTTFELD Alumni	Rosettee Cocktail Lounge
JOHN ALLEN Alumni	CLIFFTON HARKINS Alumni	Z. NOEL MILLER Alumni	CECIL THOMAS Irv
RAY MONTALVO Alumni		ELWOOD MILLER Alumni	BOB EVANS Alumni
		ALFRED WOHLSCHEGEL Alumni	HOLIDAY INN Jerry Storrs
			MONTE VISTA HOTEL John Johnson
			RONALD NEWMAN Flagstaff

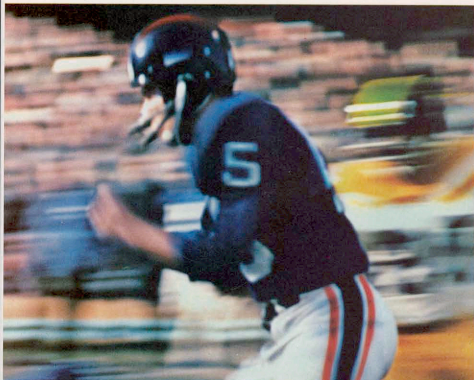

Coca-Cola® and "Coke" are registered trademarks which identify the same product of The Coca-Cola Company.

Enjoy
Coke
Trade-mark ®

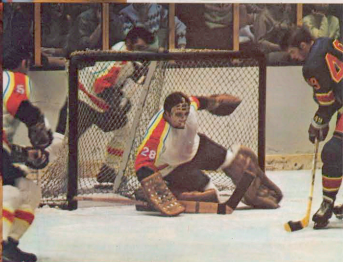

Enjoy
Coca-Cola
Trade-mark ®



LUMBERJACKS

(OFFENSIVE STARTERS)

13 BILL EDEN	3E 210
74 JIM VOLPE	LT 215
65 JOHN NUTTALL	LG 225
57 JOHN MILLER	C 235
60 TIM SANFORD	RG 220
76 SEAN GAFFNEY	RT 230
88 KELLY SCHULTZ	TE 210
15 VINCE CREVISTON	QB 160
34 MILFORD SUIDA	FB 190
45 DAN WHITE	TB 195
82 WALT MANNON	FL 170

(DEFENSIVE STARTERS)

79 CLIFF MILL SAPPS	LE 215
78 BRUCE IVOR	LT 218
84 TOM RAMSEY	RT 230
85 KINO FLORES	RE 210
53 JIM DAGLEY	LLB 218
56 MIKE BOETTCHER	MLB 230
44 BILLY WAGNER	RLB 197
29 RUFUS MULLEN	LCB 170
11 JOHN CARROLL	RCB 190
21 RANDY WIKERT	SS 180
36 STEVE MARTIN	FS 180

THE LUMBERJACK SQUAD

3 Galati, pk	53 Dagley, lb
7 Holland, qb	54 Gonzales, dt
11 Carroll, db	55 Hoepfner, c
12 Ellwanger, qb	56 Boettcher, lb
13 Eden, wr	57 Miller, c
15 V. Creviston, qb	58 Vales, lb
20 Van, wr	59 Hardy, lb
21 Wikert, db	60 Sanford, og
22 Aufderheide, db	61 Wasson, og
23 Peoples, rb-wr	62 Cometh, dt
24 Kmetovic, db	63 Ramos, ot
27 Richards, db	64 Donahue, og
28 R. Creviston, db	65 Nuttall, og
29 Mullen, db	66 Starkey, lb
31 Tate, fb	67 Hittelman, og
32 Flannigan, fb	68 Young, og
33 Smith, lb	70 Combs, dt
34 Suida, fb	72 Henson, ot
35 Rogers, rb	74 Volpe, ot
36 Martin, db	75 Moderacki, de
39 Lewis, lb	76 Gaffney, ot
40 Mayer, rb	77 Caughron, ot
42 Lemke, wr	78 Ivor, ot
43 Mason, lb	79 Millsapps, dt
44 Wagner, lb	80 Jenners, de
45 White, rb	82 Mannon, wr
46 Bullard, rb	83 John, te
47 Walters, wr	84 Ramsey, dt
48 Jones, db	85 Flores, de
49 Free, lb	86 Baserman, wr
50 Sanchez, c	87 Hyta, te
51 Hernandez, lb	88 Schultz, te
52 Culdice, lb	89 Schraeder, de

(Complete NAU Roster
on page 12)

MATADORS

(DEFENSIVE STARTERS)

78 GARY JOLK	LE 215
75 DOUG BOWER	LT 210
50 JIM DIXON	MG 190
89 HARVEY LAPP	RT 220
52 RICK TALBOTT	RE 215
35 DORAN CATES	ROV 185
63 JOE MEDINA	LLB 210
66 RANDY DeSHANE	RLB 210
31 HERB IVORY	LCB 170
40 TYRONE PETERSON	RCB 190
41 DOUG JONES	SAF 200

(OFFENSIVE STARTERS)

83 TED COVINGTON	SE 175
79 STEVE EHRLICH	LT 230
60 ART LEONE	LG 210
54 HAROLD PROVINCE	C 215
61 RICH STANDAGE	RG 225
53 DAVE PROETT	RT 225
85 LEON PETTIGREW	TE 225
16 JERRY POWELL	QB 200
21 TOM BONNELL	RB 180
33 STEVE MINTER	FB 230
44 CHUCK FERRERA	FL 180

THE MATADOR SQUAD

15 J. Gomez, qb	70 Montgomery, lb
16 Powell, qb	71 Allen, dt
17 Pacheco, wr	72 Zeches, ot
18 Holloway, db	74 Swift, ot
19 Lucero, db	75 Bower, dt
20 Bird, rb	76 Garcia, dt
21 Bonnell, rb	77 Arkin, dt
22 Rucker, rb	78 Jolk, de
23 Jackson, db	79 Ehrlich, ot
24 Bradford, rb	80 Burton, lb
30 Median, lb	81 A. Gomez, ot
31 Ivory, db	82 Hettinger, wr
32 Anderson, fb	83 Covington, wr
33 Minter, fb	84 Greenwald, te
34 Gaupasas, db	85 Pettigrew, te
35 Cates, db	87 Marshall, de
36 S. Johnson, pk	88 Rillon, wr
40 Peterson, fb	89 Lapp, de
41 Jones, db	
43 E. Johnson, db	
44 Ferrara, wb	
45 Rasmussen, p	
50 Dixon, mg	
51 Lindbloom, c	
52 Talbott, lb	
53 Proett, c	
54 Province, c	
60 Leone, og	
61 Standage, og	
62 Landress, og	
64 Martin, lb	
65 Collins, og	
66 DeShane, lb	
68 Ryan, lb	

(Complete Valley Roster
on Page 23)

TODAY'S OFFICIALS

REFEREE -- Lee Cook

UMPIRE -- Bill Wallace

HEAD LINESMAN -- Tom Fredina

FIELD JUDGE -- Willard Taylor

BACK JUDGE -- Bob Korte

NORTHERN ARIZONA COCA-COLA BOTTLERS -- Flagstaff-Winslow

It's the real thing. Coke.

Trade-mark ©



FLAGSTAFF VENDING CO.

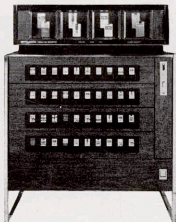

YOUR
FULL
LINE
VENDOR

774-3993

TOWN & COUNTRY



◆
Motor Hotel

◆
Restaurant

◆
Lounge

◆
1008 E. SANTA FE
774-7356

ENERGY
FOR THE
WEST

**EL PASO
NATURAL
GAS
COMPANY**



LET'S GO!

ALL ELECTRIC

Make modern all-electric living your goal!
We're ready to help. Just give us a call
for information about electric heating,
air conditioning, kitchen and laundry
equipment, security lighting and water
heating.

There's no obligation. Give us a call today.

aps.
WE CARE HOW YOU LIVE

10 E. Birch Avenue

774-4501



CHARGIN' CHEERLEADERS - - Leading the cheers at athletic contests for Northern Arizona University during the 1971-72 school year will be front, left, Denise Espil, Litchfield Park (Agua Fria); Su Brazie, Phoenix (Paradise Valley); and Lynn George, Scottsdale (Gerard High). Middle row, Sandy Kostroski, Tucson (Palo Verde); Stefani Cardellina, Sierra Vista; Michelle Jones, Tucson (Salpointe); and Elie Savage, Santa Monica, Calif. (Santa Monica High). Back row, Laura Harp, Las Vegas, Nev. (Western); Cindy Helmich, McCall, Ida.; Kathie Harbert, Carmel, Calif; and Bernie Tweksbury, Globe, Ariz.

The Print Shop

Flagstaff, Arizona

774-2652



UNIVERSITY BRANCH - 424 S. HUMPHREY
DOWNTOWN BRANCH - 125 E. BIRCH

the bank that makes things happen...

MEMBER F.D.I.C.

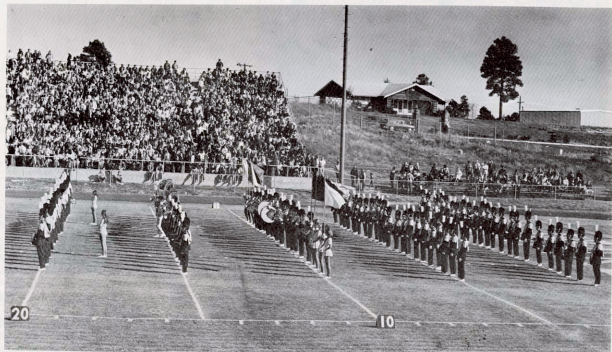

MARCHING MUSIC - - - The well-drilled NAU marching band, under the direction of Don Wolf, is well-known throughout the west for precision drills. The NAU band has performed at Disneyland and several west-coast professional football games.



SUTCLIFF FLORAL & GIFTS

15 EAST ASPEN AVENUE, FLAGSTAFF, ARIZONA 86001
PHONE: 774-2541



READY TO WEAR

Miss Pat Sports Wear
Jane Colby Sports Wear
Country Set Sportswear

15 North San Francisco
774-2201

Sew-Lovely

2225 E. 7th Ave. • Flagstaff, Ariz., 86001
602-774-0755

*Fabrics of your choice . . . custom drapery and interior decorating . . . call 774-0755
for drapery estimate . . . interior decorating service free with every order.*

**GREENLAW SHOPPING CENTER
PINEGROVE DRY CLEANERS**

1926 North 4th - 774-9751 Cleaning and pressing by the pound. in by 10 - out by 5
SPECIAL Low Prices Student Discounts



ALMA MATER

Hail Alma Mater,
Hail NAU.
Thy name forever
A guiding light so true.

Strong as the pine trees,
Our love will never fail.
To Thee, Alma Mater,
Hail! Hail! Hail!



PEPPY POM PONS -- Hard work goes toward making pom pon routines look easy; however, it's the hard work the spectators never see. The 1971-72 Pom Pon line are, front, left, Diane Jackson, Bisbee, Ariz.; and Phyllis Watson, Lakeside, Ariz. Middle row, Yvonne DeMiguel, Flagstaff (Flag High); Kim Layton, Phoenix (Sunnyslope), Captain; and Kim Brandenburg, Phoenix (Maryvale). Back row, Pat Fauland, Bisbee, Ariz.; Sandy Dunlap, Phoenix (Central), Co-captain; Wendy Wade, Tucson (Palo Verde); and Ellen Dooley, Tucson (Canyon Del Oro).



89 A SOUTH HIGHWAY
FLAGSTAFF, ARIZONA 86001



Three Valley Bank Offices Serving Flagstaff!

Flagstaff Office 123 North LeRoux Street
East Flagstaff Office ... 1924 North 4th Street
University Office 321 South Beaver



PRESCRIPTION PHARMACY

604 N. Beaver 774-6962
Accurate - Friendly

USE OUR DRIVE-UP WINDOW FOR CONVENIENCE

Use your. . . Master Charge/Bank Americard

OWNER-PHARMACIST ALWAYS ON DUTY

Don L. Skaggs

Richard G. Cook



TOWNJACK MEMBERS

William Epperson
John F. Wetlah
William C. Compton
Pete Michael
Harper Furniture Company
Harold Harper
Paul Harper
William C. Gayford, D.D.S.
Dr. Lyle Mullens
Ervin L. Born
Indian Gardens Market
Wesley Jackson
Flagstaff Laundry
Bill Hunter
Jerry L. Smith
Max Hamilton
Robert Costley
Bledsoe's Men's Shop
R. A. Bledsoe
Ernie Burrus
Gerald T. McMahon, M.D.
F. Russell Fouze
Eric Heinrichs
Musgun, Wall and Stoops
R.K. Musgun
Douglas Wall
Daniel Stoops
Richard Musgun
James P. Smith
Willard W. Harkley
Melvin Hutchinson
Tom Tisaw
Colonel Wayne Wood
Jim Fiox
Douglas C. Jackson
Richard O. Davies
Tom Sutton
Robert Blair
David Kelly
Mekere Myers
Ralph Platt
Bill Garfornio
E. Lee Hutchinson
Jerry Anderson
Merrill Young Distributing Co.
Merrill Young
Stan Townsend
John Faugh
Huffer Oil Co.
Jerry Gibson
Southern Union Gas Co.
Dr. John N. Pederson
William L. Gold
Kearney's News Agency
D.J. Kearney
W.J. Kearney
Herb Gregg
Alan Kinig
Paul Morse
First National Bank of Arizona
Robert F. Clark
Virgil F. Swanner
A.A. Chandler
Herb Koerfl
J.A. Gratchek
Howard Yost
J. Thomas Broode
Arizona Supply Company
J.T. Woisel
Dr. Lewis J. McDonald
Lew Sullivan
Elmer Dressler
Jerry C. Drey
Flagstaff Mortuary
Richard Bagwell
Erick Gibson
W.H. Snyder
R.A. Blasser
Bosser's Pharmacy
Joe Bosser
Lemmon's Appliances
Don Lemmon
Clair Hill
George McCullough
Robert Spackman
Denise Morefield Signs
Denise Morefield
Joseph C. Balle
Bert Baker
J.A. McMahon
William Flick
Robert Crocker
Foodtown Super Market
JPA Custom Floor Covering
Joe Arredondo
Branch Gill
Dave Penny
Malcom Hick
Tina Auza
Arizona Title & Trust
Company of Coconino
Ernest H. Phillips
Stewart McClellan
Lawrence Wren
Ed Penzley
John Palermo
Walter McDonald

Milton Schroeder
Arizona Public Service
Edson Porter
William Randolph
Robert F. Conley
Wilkinson Real Estate Development, Inc.
Lennie Wilkerson
Dairy Queen #2
Jim V. Long
Dr. Charles E. Fausst
Hulfin R. Gooney, D.D.S.
J. Lawrence Wallup
Jack Knowles
Arthur Dalziel, Jr., D.D.S.
Nava-Hopi Tours
W.W. "Bill" Davis
Andy's Sporting Goods
Anzy Buslin
Doc C. Clark
H. Ray Sutter
Howard C. Wren, D.D.S.
Francis L. Decker
Al Circusis
Valley National Bank
Bill Borchering
Jack Richards
Clark Merritt
Jim Little
Elton Turner
Desine Thompson
Tom Mathias
Joe Hazlett
Ray Garcia
Kenneth M. Frost
DA Hotel Corporation
Walter Johnson
Haley Hicks
Shelton Dowell
Bucky Harris
David D. Smith, M.D.
Richard Deaver
J. Michael Fleury
Dr. M.G. Frensch
Knodes Bakery
Thomas Knodes
Bob Knodes
Hubbitt's
Ted Hubbitt
John Hubbitt
Paul Hubbitt
Isiah Billy
Bob Ninnans
Frank Dickinson
Harvey Moushauer
Mike If'Blurs
Byronald Legg
Jim Bushal
Dick Baker
George Leming
Dick Pickett
L. George Horshey, D.O.
Fina's Beauty to Wear
Howard Tuft, Sr.
Virgil Biller
Tuffy Sloss
James Sullivan
LaVerne Fitcher
William Egan
Charles Wilson
Ken Brown
Vernon Clegg
Wylie Smith
Dr. Norman Johnson
Tony Gabaldon
Lamar Haines
Robert Cooley
Allstate Insurance
Terry Rice
Fred Stockhaus
R.G. Piskerman
Dwight Mayo
Eddie Garcia
Andrew Wolf
Dr. Virgil Gillenwater
Kenneth Deaghty
Al Wagner
Darrell Fosberg
James W. Shirley
F. Mike Miles
Steve VanLindingham
Arizona Bank
Jim Lee
Wendell DeCross
Michael Horton
Robert Mizer
Aspen Office supply
Don DeLap
Leo Haberlack
Maurice Johnson
Earl P. Canford
J. Larry Loven
Bill Blair
Gilbert Sechrist, M.D.



N.A.U. BLUECOATS

Anderson, Bill
Purchasing Office
*Dickson, Bob
Student Affairs
Vice President
*Schroeder, Milton
Admissions and Records
Secretary
*Mansure, Art
Humanities
Treasurer
Bliss, Sam
Education
Cavanaugh, R.B.
Personnel
*Chance, Clayton W.
Engineering
Cooley, Robert
Public Information Office
*Crozier, Robert
Alumni Office,
Davies, Richard
Humanities
Davis, Bill
Engineering
*Dixon, Jack
Engineering,
Fletcher, Alan
Physical Education
Foster, Gordon
Academic Affairs
Fredrick, James
Counseling Center
*Grise, Eugene
Business Administration
Gregg, Herb
Physical Education
*Gillenwater, Virgil
Provost
*Haberlack, Leo
Physical Education
Hall, Lola M.
Education
Hamani, Vince
Administration
Hendrickson, Don
Purchasing
Hepworth, Kent
Engineering
Hughes, Art
Provost
Hughes, Eugene
Arts and Sciences

James, Max
English
Johanson, Norman
Athletic Director
*Johnson, Moe
Physical Education
Kinney, Mel
Music
Kyte, George W.
History
Lee, Arthur
Grants Office
*Mackler, John
University Bookstore
*McDonald, Lewis
C. University Relations
*Mehrhoof, Joseph
Engineering
Miles, Mike
Education
Miller, David G.
Business Office
Mullens, Lyle
Education
*Pitche, Laverne
Director of Finance
*Rasmussen, Stan
Physical Education
Rolle, Joseph
University Services
Sanford, Bill
Education
Shaw, Clarence
Music
*Shelton, Tony
Engineering
Shulbenreger, Ollie
Physical Plant
*Smith, Wylie
Public Information Service
Staires, E. Harlin
Adm. Univ. Services
Travis, Howard
Business Office
*Troxler, Joseph
Engineering
Wallup, J. Lawrence
President
Williams, Dave
Engineering
Wilson, Don
Building Manager
Wolf, Don
Music

*Indicates Charter Members

1971 VALLEY STATE MATADORS

15	Joe Gomez	QB	6-2	225	JR	La Puente, Calif.
16	Jerry Powell	QB	6-2	200	JR	San Diego, Calif.
17	Roger Pacheco (1)	WR	6-2	180	SR	Lompoc, Calif.
18	Doug Holloway	DB	5-11	180	JR	Ventura, Calif.
19	Tom Lucero (1)	DB	6-1	185	SR	Fresno, Calif.
20	Jim Bird (1)	RB	5-8	175	SR	Encino, Calif.
21	Tom Bonnell	RB	5-9	180	JR	San Diego, Calif.
22	E.D. Rucker	LB	5-8	185	JR	Pacoima, Calif.
23	Ron Jackson (1)	DB	5-11	190	JR	Washington, D.C.
24	Dan Bradford (1)	RB	5-10	170	SR	Compton, Calif.
30	Joe Medina	LB	5-11	210	JR	Pico Rivera, Calif.
31	Herb Ivory	DB	6-0	170	JR	Chicago, Illinois
32	Ed Anderson	FB	5-11	200	JR	Brooklyn, New York
33	Steve Minter	FB	6-0	230	JR	Arcadia, Calif.
34	Jim Gaupsas	DB	5-11	185	JR	Cardiff by the Sea, Calif.
35	Doran Cates	DB	5-11	185	JR	Woodland Hills, Calif.
36	Steve Johnston	PK	5-11	185	JR	San Diego, Calif.
40	Tyrone Peterson (1)	FB	5-10	190	SR	New York, N.Y.
41	Doug Jones	DB	6-3	200	JR	San Diego, Calif.
43	Ed Johnson	DB	6-0	185	JR	Gardena, Calif.
44	Chuck Ferrera (1)	WR	5-11	180	SR	San Francisco, Calif.
45	Rand Rasmussen	P	6-0	155	JR	Long Beach, Calif.
50	Jim Dixon (1)	DG	5-8	190	SR	Reseda, Calif.
51	Fred Lindblom	C	5-11	180	SO	Sepulveda, Calif.
52	Rick Talbott (1)	LB	6-0	215	SR	Sylmar, Calif.
53	Dave Proett (1)	C	6-4	225	SR	Santa Monica, Calif.
54	Harold Province	C	6-0	215	JR	Santa Maria, Calif.
60	Art Leone (1)	OG	6-0	210	SR	Pacoima, Calif.
61	Richard Standage (1)	OG	6-1	225	SR	El Segundo, Calif.
62	Steve Landress	OG	6-0	215	JR	Northridge, Calif.
64	Randy Martin	LB	5-10	200	JR	Airline Beach, Calif.
65	Frank Collins (1)	OG	5-10	210	SR	Pacific Palisades, Calif.
66	Randy DeShane	LB	5-10	210	JR	New Idria, Calif.
68	Bob Ryan	LB	6-0	225	JR	Santa Maria, Calif.
70	Lonnie Montgomery	LB	6-2	218	JR	Pacoima, Calif.
71	Steve Allen (1)	DT	6-0	200	SR	Granada Hills, Calif.
72	Jim Zeches (1)	OT	6-0	220	SR	Los Angeles, Calif.
74	Terry Swift	OT	6-3	215	JR	Alhambra, Calif.
75	Doug Bower (1)	DT	5-11	210	SR	San Louis Obispo, Calif.
76	Mike Garcia	DT	6-0	220	FR	Pacoima, Calif.
77	Phil Arklin	DT	6-5	220	JR	Saugus, Calif.
78	Gary Jolk	DE	6-2	215	JR	Builton, Calif.
79	Steve Ehrlich (1)	OT	6-2	230	JR	Encino, Calif.
80	Jim Burton (1)	LB	6-2	190	SR	Lynwood, Calif.
81	Anthony Gomez	OT	6-2	230	JR	La Puente, Calif.
83	Ted Covington (1)	WR	6-2	175	SR	Washington, D.C.
84	Steve Greenwald	TE	6-3	220	JR	Sunland, Calif.
85	Leon Pettigrew (1)	TE	6-4	225	SR	Los Angeles, Calif.
87	Sylvester Marshall	DE	6-5	235	JR	S. Dos Palos, Calif.
88	Jim Ridlon	WR	6-2	190	JR	Vista, Calif.
89	Harvey Lapp (1)	DE	6-2	220	SR	Palo Alto, Calif.

NOTE: Numbers of letters won listed in parenthesis ().

LOOKING AT SAN FERNANDO VALLEY STATE

By Don Weiner

Valley Sports Information Director

In the fall of 1956, the San Fernando Valley Campus of the Los Angeles State College of Applied Arts and Sciences was established on the present site in Northridge, California. Soon afterward the California Legislature passed Assembly Bill No. 971, which provided that the campus would separate from the parent institution July 1, 1958 and become San Fernando Valley State College.

In the following 12 years, the campus more than doubled in size, covering an expanse of 350 acres by 1970. Twelve major, permanent buildings were erected during that period. The number of faculty increased from 104 to over 800 and the student population exploded from 3,300 to 24,000.

Also in that period, the number of fields in which bachelor's degrees were offered grew from 16 to 37, while the number of study areas in which master's degrees could be obtained increased from nine to 29.

During its first 13 years the college expanded at a rate probably greater than that experienced by any major institution of higher learning in history.

Valley State is still growing, with another major building program currently underway to accommodate the expected enrollment of 32,000 by 1974.

The School of Business is among the finest in the state, while the departments of physical education and journalism are rated among the best in the country. Valley State also offers outstanding courses of study in the fields of music, art, minority studies and the social sciences.

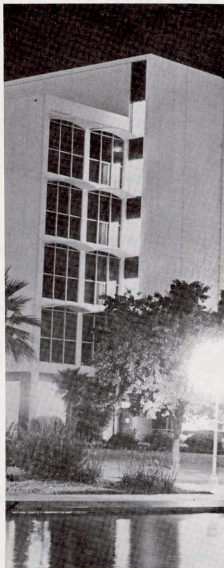

VALLEY STATE ADMINISTRATION BUILDING



VALLEY STATE SCIENCE BUILDING

Tissaw's

109 N. Leroux

Downtown

774-2960

athletic supplies
team discounts
trophies
custom engraving
custom lettering on
sweatshirts, jackets, etc.
small gift items

MATADOR OFFICIALS, PLAYERS



Dr. James Cleary
Valley President



Dr. Glenn Arnett
Athletic Director



Rod Heimback
Head Coach

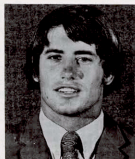

Doran Cates
(35) Defensive Back



Sylvester Marshall
(87) Defensive End

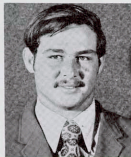

Rick Talbott
(52) Linebacker

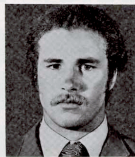

Chuck Ferrera
(44) Flanker



Anthony Gomez
(81) Tight End



Harold Province
(54) Center



Richard Standage
(61) Offensive Guard

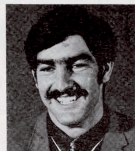

Phil Arklin
(77) Defensive Tackle

Channel 2

NBC

KOAI - TV

FLAGSTAFF

WATCH

"AXER ACTION"

Sunday Nights at 10:30

FOLLOW THE

LUMBERJACKS

in the

ARIZONA DAILY SUN

Sports Section

STUDENT TEACHING CENTERS AT N.A.U.

In past years education majors at Northern Arizona University almost had to accept student teaching assignments any place they could.

Today, NAU has student teaching centers in several Arizona locations and prospective teachers have a choice of places to go. Besides traditional placements in Flagstaff and other northern communities, NAU students can now choose Phoenix, Glendale, Scottsdale, Mesa and Dilcon on the Indian Reservation.

This exciting new concept permits students to move right into the community where they teach and become a part of it during this professional phase of their education. Also, for those living near a center, they can live right at home.

Additional information about doing student teaching in one of NAU's student teaching centers can be obtained by contacting Dr. Richard Packard, director of student teaching at NAU. The student teacher is fully supervised while at the center and can complete the professional education courses right at the center as NAU professors travel to these centers for classes.



WHERE THE ACTION IS --- Mrs. Carmelita Beauvais, a Navajo from Shiprock, N.M., a former head start teacher, is doing her student teaching this fall in the Phoenix Elementary District No. 1 at Garfield School.

STUDENT TEACHING CENTERS

CITY	LEVEL
Flagstaff	Elementary, Secondary, Spec. Ed.
Scottsdale	Special Education
Mesa	Special Education
Phoenix (PUHS District)	Secondary
Phoenix (Elem. Dist. #1)	Elementary
Phoenix (Madison)	Elementary
Glendale	Secondary
Dilcon (BIA School)	Elementary



INDIVIDUAL HELP --- Linda Cuba, senior elementary education major from Prescott, gives individual help to a youngster at Madison Elementary District in Phoenix during her student teaching this fall.

**GOOD
LUCK**

**phelps
dodge**
Corporation

Standing with Arizona for 91 years

AJO • BISBEE • DOUGLAS • METCALF • MORENCI

Also at Tyrone, New Mexico



SOUTH ACADEMIC CENTER -- NAU opened its new South Academic Center in time for this fall. This new approach in education will help the student keep his identity.

PITTS

university
union

1601 S. Milton Road

774-2831

MEN'S CLOTHES OF DISTINCTION

Bledsoe's

STORE FOR MEN

774-6082

1 Aspen Street

DRESS RIGHT —

when you look your best, you do your best

Everything from Band-Aids to GATORADE!!



(OPEN 24 HOURS)

1760 E. Santa Fe Flagstaff

1255 So. Milton
Across From N.A.U.
South Entrance



TACOS
BURRITOS
CHILIBURGERS
TOSTADAS
ENCHIRITOS

TACO BELL

LUMBERJACK HISTORY

LUMBERJACK FOOTBALL RECORDS (Last 15 years)

Year	Won	Lost	Tied	Coach
1970	2	8	0	John Symank
1969	7	3	0	John Symank
1968	6	4	0	Andy MacDonald
1967	5	5	0	Andy MacDonald
1966	6	4	0	Andy MacDonald
1965	5	4	1	Andy MacDonald
1964	6	3	0	Max Spillsbury
1963	5	3	1	Max Spillsbury
1962	6	4	0	Max Spillsbury
1961	3	5	1	Max Spillsbury
1960*	6	3	2	Max Spillsbury
1959*	6	2	1	Max Spillsbury
1958*	11	1	0	Max Spillsbury
1957*	8	1	0	Max Spillsbury
1956**	8	2	0	Max Spillsbury

TOTALS 90 52 6

*-Frontier Champs. **-Co-Champs

NAU PLAYERS IN PRO RANKS

ACTIVE

MARK LOMAS (defensive end) New York Jets
SONNY CAMPBELL (Runningback) Atlanta Falcons
REX MIRICH (defensive tackle) New England Patriots
RUSTY TILLMAN (linebacker) Washington Redskins
DAVE CABILL (defensive tackle) Washington Redskins
CHARLIE BROWN (flanker) Detroit Lions
RICK SAATHOFF (defensive tackle) Philadelphia Eagles
BOB STEWART (quarterback) Philadelphia Eagles
MIKE HANNIGAN (offensive guard) Chicago Bears
DOUG BAAR (offensive tackle) Atlanta Falcons
JOE JACKSON (runningback) Phoenix Blazers
FLORENCE CHANDLER (fullback) Phoenix Blazers
KEN MOULTON (split end) Phoenix Blazers
CALVIN WOOD (offensive guard) Phoenix Blazers
*AL CLARK (defensive back) Detroit Lions

*-Played final year at Eastern Michigan

NO LONGER ACTIVE

CECIL "Brute" MULLENEAUX (blocking back) N.Y. Giants
ERNE HANSEN (center) San Francisco 49ers
MIKE MERCER (placekicker) San Diego Chargers
BILL SHORTY (linebacker) Houston Oilers
ED DULEY (defensive tackle) Houston Oilers
STEVE HOLMES (defensive tackle) Houston Oilers
SIM STOKES (flanker) Dallas Cowboys
STEVE MAIER (flanker) Dallas Cowboys
RICH O'HARA (flanker) Baltimore Colts
DICK RIES (linebacker) San Diego Chargers
DALTON KIMBLE (flanker) Edmonton Eskimos
GEORGE HERMAN (fullback) Philadelphia Eagles
LACY COLTER (fullback) St. Louis Cardinals
BOB BROWN (flanker) San Diego Chargers
HOSIE MADDOX (offensive tackle) L.A. Dons
ED KELLEY (defensive tackle) Jersey City Reds
BUD WIEDOFF (defensive end) Jersey City Reds
OWEN DEJANOVICH (defensive tackle) Washington Redskins

NAU ALL-AMERICAS

(LAST 5 YEARS)

FOOTBALL

- 1969: Charlie Brown (Flanker) and Tom Anderson (defensive end) both third team (AP); Bob Stewart (quarterback) and Mark Lomas (defensive end) both honorable mention (AP).
- 1968: Larry Small (offensive guard), first team (AP); Bud Wiedoff (defensive end), second team (AP); Ed Duley (defensive tackle), honorable mention (AP).
- 1967: Bill Hanna (defensive end), first team (AP); Bud Wiedoff (defensive end) and Rich O'Hara (wide receiver) both honorable mention (AP).
- 1966: Dick Ries (line backer), first team (AP); and Slim Stokes (Wide Receiver), honorable mention (AP).

BASKETBALL

- 1971: Walt Mannon (guard) third team AP, 2nd team All Big Sky.
- 1970: Don Rather (guard), honorable mention (NALA); Mike Williams, (forward) honorable mention (AP).
- 1969: George Winters (forward), and Jim Plump (forward) both honorable mention (AP).
- 1968: Jim Plump (forward) honorable mention (AP).
- 1967: Jim Plump (forward) honorable mention (AP).

BASEBALL

- 1971: Tim Rajsich (shortstop) honorable mention Academic All-America, first team Big Sky. Bob Huddleston (centerfield) 2nd team District 7 NCAA.
- 1970: Vic Acuna (outfielder) and Tim Rajsich (shortstop) both honorable mention (NALA). Acuna and Lonny Miller (pitcher) first team NCAA District 7 college division.
- 1969: Mark Brewster (outfielder) second team (NALA) and Dan Roberson (first base) honorable mention (NALA)
- 1968: Mark Brewster (outfielder) honorable mention (NALA).

WRESTLING

- 1970: Mickey Carroll, (167-pound) third team (NALA). Carroll and Gary Bennett (126) first team All District 7 NALA.
- 1969: Mickey Carroll, (167-pound) first team (NALA) national champ.

OUT DOOR TRACK

- 1970: Richard Sliney (6-mile) second team (NALA) and Richard Selby (mile run) second team (NALA)
- 1968: Nick Martinez (high jump) first team (NALA) national high jump champion (6-10).

CROSS COUNTRY

- 1970: Richard Sliney, first team, NCAA university division. Placed 12th.
- 1969: Dave Tocheri and Richard Sliney, first team (NALA)

INDOOR TRACK

- 1970: Paul Wagner (800-run) second team (NALA).

SKIING

- 1970: Dag Ostvold (All-Round) second team (NCAA) second in ski meister competition at national meet.

THE Y LIQUORS & SPORTING GOODS

Jct. Hiway 66 & 89 West
(Next To Preston Chevron Service)

Sundries Picnic Supplies Film Ice
Hunting-Fishing Licenses

Open 8AM - 1AM Weekends Phone 774-8241

Harpers
USED FURNITURE

BUY • SELL • TRADE

New - Used Repo's

GOOD QUALITY FURNITURE

Highway 66 at Underpass 774-3533

for the best in sound . . . see the
complete Magnavox custom stereo
component systems at

123
West
Birch

LEAMON'S

774-
4541

MAGNAVOX HOME ENTERTAINMENT CENTER

Frigidaire - Corning - Magic Chef - Thermador
We maintain our own factory trained service
departments for appliances and home electronics.

Moore Drug Co.

rexall

Serving Flagstaff Since 1880

DOWNTOWN FLAGSTAFF

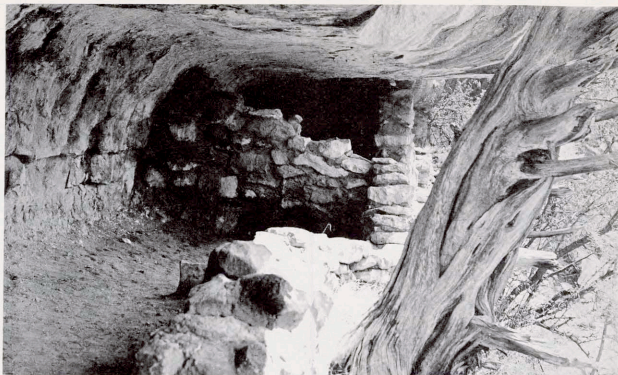

WALNUT CANYON - - - Just East of Flagstaff is one of the many Indian ruins which dot northern Arizona. The Sinagua (See-NAH-wah) lived in Walnut Canyon between 1120-1250 and drought and disease is believed to have driven them out. They are believed to have joined the Hopi to the North.

Natural Gas is America's Busiest Fuel.

There has to be a reason why gas is America's busiest fuel. And there is. Natural gas is fast, efficient, dependable, and low in cost. It's a fact that 37½ million bill-paying customers have been happy to discover.

If you want the job done right ... do it with gas.

SOUTHERN UNION GAS COMPANY

HOWARD'S LIQUOR & Sporting Goods

Next to the
Lumberjack

120 S. Sitgreaves

pbsw
OFFICE AND SCHOOL PRODUCTS

"The Office & School Products People"



- School Supplies
- Business Machines
- Office Furniture
- Office Supplies
- Business Machine Service
- Complete line of Artist Supplies
- Same Day Delivery -

Across From City Hall

Phone 774-6607

Monday/Friday 8-5 Sat. 9-12

GREAT ATHLETIC MOMENTS AT NAU



JOE KILLEEN



TIM RAJSICH



REGGIE CARNEY

TUCSON, ARIZ. (March 12-13, 1971) Paced by the play of co-captains, firstbaseman Joe Killeen and shortstop Tim Rajsich, the Northern Arizona University baseball team took two of three from defending Western Athletic Conference champ, University of Arizona, here over the weekend, winning 3-1 and 8-2 and losing 10-2.

In the series-opener, Killeen, now head baseball coach at Antelope High, batted in all three runs with a 2-for-5 performance at the plate and Junior Duncan Phillips held the Wildcat bats in check.

In the third game, NAU won 8-2 as Rajsich, now in the San Francisco Giant organization, went 3-for-4, scored twice and had a RBI and Killeen was 2-4 and scored twice. Sophomore Reggie Carney pitched the win.

In the 10-2 loss, the Wildcats exploded for 8 runs in the 4th to break a 2-1 NAU lead and take the 10-2 win. These were only NAU's second and third wins over UA in baseball; the other coming, 3-0, in 1963. NAU ended the 1971 season with a best-ever 23-11-1 mark to win the southern division of the Big Sky and lost to Gonzaga for the conference crown. Gonzaga won 4-3 and 12-1 while NAU won 6-1.

NAU's baseball team has been involved in post-season play four of the five years Al Flitcraft has been head coach.

	R	H	E	
NAU	200	010	000---3	11 0
U of A	001	000	000---1	5 1

Phillips and Marques; Burnes, Gray (1), Lisowski (8) and Rokey.

	R	H	E	
NAU	100	330	1---8	11 0
U of A	100	100	0---2	3 2

Carney and Galloway; Shields, Bingham (5) and Aasen.

Andy's

774-4401

23 N. BEAVER
FLAGSTAFF

LIQUOR & SPORTING GOODS



QUALITY SALES & SERVICE

774-6801

17 N. Leroux

House
of
Sound

9 North Leroux

774-6064

KCLS

RADIO
600

The Voice
of
NAU Sports

HEAR PLAY-BY-PLAY

AT HOME

OR AWAY

5,000 WATTS



The Peale, Model C3722W
Simulated TV Picture

Zenith
introduces
a portable that
...outcolors
...outbrightens
...outdetails, and
...outperforms
every other
color TV
its size.

Now famous Zenith Chromacolor comes in a new 16-inch (diagonal) portable that goes anywhere in the house.

Its totally advanced Chromacolor system features Zenith's dependable Handcrafted chassis and patented Chromacolor picture tube—the first tube to fully illuminate every color dot on a jet-black background. To bring you a color picture so good, you really have to see it, to see why it's become the standard of excellence.



Visit a Zenith dealer and see Zenith's new 16-inch (diagonal) portable. Newest member of the Chromacolor family of screen sizes. At Zenith, the quality goes in before the name goes on.*

ZENITH
® PORTABLE
CHROMACOLOR
®

ONLY ZENITH HAS IT