

NORTHERN ARIZONA UNIVERSITY

VS

DRAKE UNIVERSITY

71

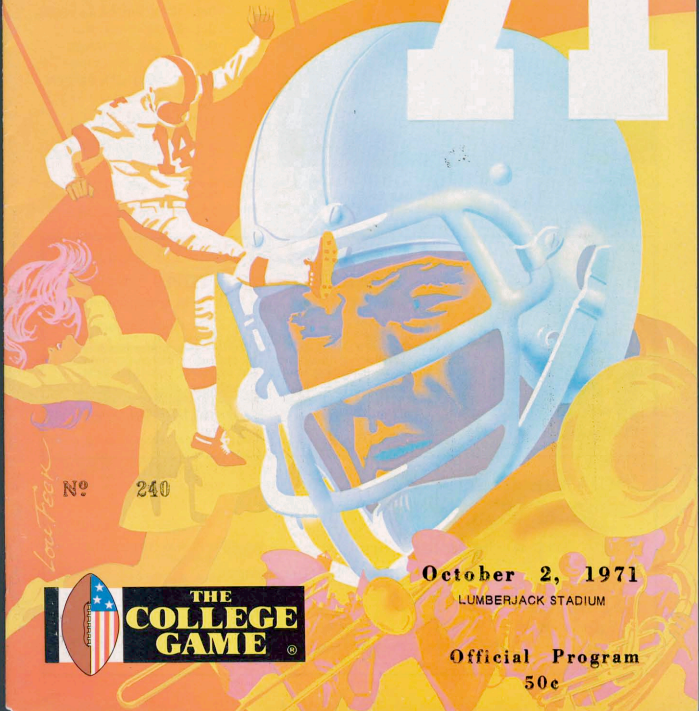

Low Peak
No 240



**THE
COLLEGE
GAME**

October 2, 1971

LUMBERJACK STADIUM

Official Program

50c



LUMBERJACK LEADERS - - - The 1971 season will be a big test for the young NAU Lumberjacks who will be under the direction of new head coach Ed Peasley, kneeling left. Peasley and his staff will call upon running back Dan White (45), linebacker Mike "Bo" Boettcher (56) and fullback Bill Tate (31) for leadership. All three are seniors.

1971 NAU SCHEDULE

- Sept. 11 At N.D. State
- Sept. 18 N.M. HIGHLANDS
- *Sept. 25 At Weber College
- *Oct. 2 DRAKE UNIVERSITY
- *Oct. 9 MONTANA STATE U.
- Oct. 16 NEVADA-LAS VEGAS
- Oct. 23 At Trinity, Tex.
- Oct. 30 SAN FERNANDO
- *Nov. 6 At Boise College
- Nov. 13 SOUTHERN OREGON

THE GREAT METEOR CRATER



Between Flagstaff and Winslow, on highway 66, lies the world's best-preserved impact-collision crater. The 570-foot deep crater was formed some 22,000 years ago and today it is studied by astronauts before journeys to the moon, earth scientists and by public school students.

The crater is named after Daniel Moreau Barringer, who did the original research in the area. He determined that the giant depression was caused by a falling meteorite. The crater is open daily until sundown.

MAYTAG

GENERAL ELECTRIC

Harper Furniture Company
"EVERYTHING FOR YOUR HOME"

SYLVANIA

PHONE 774-3341

15 NORTH BEAVER

Northern Arizona University

LUMBERJACK GRID REVIEW

CONTENTS

LUMBERJACK LEADERS	2
GRAND CANYON	4
OAK CREEK CANYON	5
TODAY'S GAME	6
METEOR CRATER	7
POW WOW VISITORS	8
1971 NAU PLAYERS	9
NAU OFFICIALS	10
1971 NAU PLAYERS	11
1971 NAU ROSTER	12
NORTH ACADEMIC CENTER	14
CENTURY CLUB MEMBERS	15
STARTING LINEUPS	17
CHEERLEADERS	19
NAU MARCHING BAND	20
POM PON GIRLS	21
TOWNJACKS	22
BLUECOATS	22
OPPONENTS ROSTER	23
OPPONENTS CAMPUS	24
OPPONENTS PLAYERS	25
FOCUS ON NAU	26
SOUTH ACADEMIC CENTER	27
LUMBERJACK FOOTBALL HISTORY	28
NAU ALL-AMERICA ATHLETES	29
WALNUT CANYON	30
GREAT MOMENTS IN NAU ATHLETICS	31

EDITOR: Wylie Smith

PHOTOGRAPHY: Norm Borg, Bill Hoyt, Bill Hood,
Doug Hutter, Wylie Smith

LOCAL ADVERTISING: Wylie Smith

NATIONAL ADVERTISING: Spencer Marketing Services
370 Lexington Avenue
New York, New York 10017

Loans. All sizes and shapes.

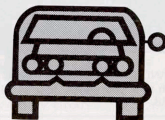

Flagstaff Office
2 East Birch Avenue
Telephone 774-1841

Pinegrove Office
2514 East Santa Fe
Telephone 774-1841

San Francisco Peaks Office
822 North Humphreys
Telephone 774-1841



GRAND CANYON - - - With all its beauty and splendor, the Grand Canyon offers something new to see each time you visit. Just 75 miles north of the NAU campus, this is truly one of the scenic spots of the world.

Arizona's All-Year Vacation Land

Grand Canyon

NATIONAL PARK

The greatest of the World's Seven Wonders. South Rim open all year. Various accommodations. Rim drives, Indian dances, trail trips.



For information ask your travel agent or Fred Harvey Reservations Office, Grand Canyon, Ariz.



Hours 9 a.m. to 5 p.m.
Take Highway 180 North
To Snow Bowl Turnoff

ARIZONA
SNOW BOWL
SKY RIDE

See Arizona From
It's Highest Viewpoint

SUMMIT PROPERTIES

SEE THE
INDIAN NATIONS

DAILY
GRAND CANYON
TOURS

TOUR NORTHERN ARIZONA
BY BUS



NAVA HOPI

TOURS
INC.

774-5003

NORTHERN ARIZONA TAXI

774-2102





WINDING ROAD - - Just 18 miles from the NAU campus lies scenic Oak Creek Canyon, a favorite retreat for students. The pine-covered switchbacks offer an abundance of scenery.

ROWAN'S

"YOUR NEIGHBORHOOD PHARMACY"

Greenlaw Village



2223 E. 7th Ave.
774-2767
FLAGSTAFF

NORMAN JUNG'S

FORT VALLEY

OLD
FASHION
SERVICE



U-HAUL

1800 N. FT. VALLEY ROAD 774-2814

FLAGSTAFF'S ONLY EXCLUSIVE SPORTING GOODS STORE

FLAGSTAFF SPORTSMAN



*"Where Sporting Goods Are a Specialty
Not a Sideline"*

**BICYCLES
SERVICE
& SALES**

**INDOOR
ARCHERY
RANGE**

BILL HIGLEY

774-1221

RUSS
PINKERMAN

322 WEST SANTA FE AVENUE
FLAGSTAFF

TODAY'S GAME

By Jim Fox
Play-by-Play KCLS Radio

It was 50 weeks ago today that Drake Head Coach Jack Wallace called on quarterback Dennis Redmond to guide the Bulldog fortunes and in his first starting assignment, the spunky Missourian led Drake to a 31-17 win over NAU.

Redmond completed 11 of 22 for 165 yards and two TD's. Jerry Heston, then a freshman, rushed for 120 yards and two scores and both will be back today to lead the Bulldog attack.

Heston is well on his way to becoming the all-time rusher in collegiate football. In 14 games, the 190-pounder has picked up 1,359 yards and scored 19 TD's.

Last week Drake won a 10-7 contest over defending Missouri Valley Conference kingpin, Louisville. The previous week Louisville played a scoreless tie with the University of Vanderbilt.

The Bulldog eight-man front on defense (four down and four linebackers) has caused problems for opposing teams.

NORTHERN ARIZONA UNIVERSITY

The Lumberjacks are now in the midst of a 11-game losing streak; however, the young Axers are doing exactly what was promised by Coach Ed Peasley -- getting better each week.

For the last three weeks NAU team efforts have been superb in the first half and for the first time a good second half was catalogued into the history books. Weber beat NAU 23-7, but the Wildcats knew they had played 60 minutes of football. Sustained drives are beginning to show up and extra effort is being extended by the Lumberjacks.

Players of the week are Vince Crevislon (15) on offense and Randy Wikert (21) defense. Players of the week for the New Mexico Highlands game were Tom Rogers (35) offense and Tom Ramsey (84) on defense.

NAU's players realize that they're young and they all have several years to play, so they are working hard to turn the tables and start a winning streak.

Next week NAU plays host to Montana State in the Homecoming game and on Oct. 16 Nevada-Las Vegas will be in Flagstaff for Band Day.



BIG SKY STANDINGS (All Games)

Team	W	L	T	Pts	Opp.
Boise State	3	0	0	77	38
Montana	2	0	0	52	21
Weber State	2	0	0	43	7
Idaho State	2	0	0	29	13
Montana State	1	2	0	64	73
Idaho University	1	2	0	31	66
Northern Arizona	0	3	0	43	99

BIG SKY STANDINGS (Conference)

Team	W	L	T	Pts.	Opp.
Boise State	1	0	0	42	14
Weber State	1	0	0	23	7
Montana	0	0	0	--	--
Montana State	0	0	0	--	--
Idaho State	0	0	0	--	--
Northern Arizona	0	1	0	7	23
Idaho	0	1	0	14	42

LAST WEEK'S SCORES

*WEBER STATE COLLEGE 23, Northern Arizona	7
IDAHO UNIVERSITY 10, Colo. State Univ.	0
IDAHO STATE 19, Cal State-Los Angeles	6
MONTANA STATE 37, Fresno State College	28
Boise State 17, NEVADA-RENO	10
Montana University 38, CAL POLY (SLC)	14

*Big Sky Game HOME TEAM IN CAPS

THIS WEEK'S SCHEDULE

Drake University at NAU
Eastern Michigan at Idaho State
Portland State at Montana State
*Boise College at Weber College
*Idaho University at Montana

*Big Sky Games

NAU'S 1971 OPPONENTS

Team	W	L	T	Pts	Opp.
North Dakota State	3	0	0	86	36
New Mexico Highlands	1	2	0	59	77
Weber State College	2	0	0	43	7
Drake University	2	1	0	47	31
Montana State Univ.	1	2	0	64	73
Nevada-Las Vegas	1	1	0	45	27
Trinity Texas	1	1	0	24	22
San Fernando, Calif.	1	1	0	37	36
Boise State College	3	0	0	77	38
Southern Oregon	0	2	0	16	82
Totals	15	10	0	498	362

1971 NAU SCHEDULE

9 North Dakota State 42
27 New Mexico Highlands 34
*7 Weber College 23
**Oct. 2 Drake University
*Oct. 9 Montana State Univ.
Oct. 16 Nevada-Las Vegas
Oct. 23 At Trinity, Tex.
Oct. 30 San Fernando, Cal.
*Nov. 6 At Boise State
Nov. 13 Southern Oregon

**Counts as Big Sky Game
*Big Sky Games

1971 DRAKE SCHEDULE

*3 New Mexico State 7
34 Abilene Christian 17
*10 Louisville Univ. 7
Oct. 2 at NAU
Oct. 9 Northern Iowa
**Oct. 16 Tampa Univ.
Oct. 23 South Dakota U.
*Oct. 30 At North Texas
Nov. 6 At Southern Ill.
Nov. 13 At Indiana State
*Nov. 20 At West Texas

*Missouri Valley Games
**Counts as MVC Game





Southwest Forest Industries

NORTHERN ARIZONA DIVISION

ARIZONA FOOTBALL HALL of FAME

Executive Director, ED TREXLER

NORTHERN NOMINATING COUNCIL

Aaron McCreary
Lewis McDonald

Emil Nasser
Joe Rolle (Chairman)

Wylie Smith
Paul Sweitzer

HONORING ARIZONA'S FOOTBALL GREATS

Sponsored by the Phoenix Coca Cola Bottling Co.



METEOR CRATER - - - Some 22,000 years ago a meteor from outer space collided in an open field between Flagstaff and Winslow, forming a depression some 570 feet deep and more than 4,000 feet across. Today astronauts, scientists and public school children study the best preserved such crater in the world.

FREE CHEESE CRISP
WITH 2 DINNERS

Return This Ad - No Time Limit

Specializing
in
Mexican Foods

Steaks - Beer and Wine

2229 East Spruce
Across From Fire Station
In East Flagstaff
Anniversaries - Parties

774-0273



TENOCHTITLAN

Pow-Wow Visitors to Flagstaff

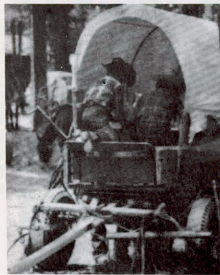

EACH JULY 4th Flagstaff plays host to Indian Tribes from all across the nation. This colorful ceremony is highlighted by an all-Indian rodeo and nightly ceremonial dances. At left are a group of Navajos and at right are a group of Aztecs from Mexico City. The Aztec name for Mexico City was Tenochtitlan, before the Conquistadors came in the 16th century. The Navajos came from Alaska and Canada.



1971 LUMBERJACK SQUAD



Gary Galati (3) PK



John Carroll (11) DB



Chip Ellwanger (12) QB



Bill Eden (13) WR



Vince Creviston (15) QB



Rosie Van (20) WR



Randy Wikert (21) DB



Norm Aufderheide (22) DB



John Kmetovic (24) DB



Daryl Richards (27) DB



Randy Creviston (28) DB



Rufus Mullen Jr. (29) DB



Bill Tafe (31) FB



Curtis Flannigan (32) FB



Tim Smith (33) LB



Mil Suida (34) FB



Tom Rogers (35) RB



Steve Martin (36) DB



Greg Mayer (40) RB



Larry Lemke (42) WR



Bill Wagner (44) LB



Dan White (45) RB



Jim Bullard (46) RB



Ed Jones (48) DB



Scott Free (49) LB



Joe Sanchez (50) C



Joe Hernandez (51) LB



Al Cudlice (52) LB



Jim Dagley (53) LB

N.A.U. OFFICIALS



Dr. J. Lawrence Walkup
President of the University



Dr. Norm Johansen
Director of Athletics



Dr. Lyle Mullens
Faculty Athletic Rep.



Ed Peasley
Head Coach



Don Anderson
Offensive Coach



Scott Schuhmann
Offensive Line



Ken Sawin
Line Backers



Al Worley
Defensive Backs



Terry Hudgens
Defensive Line



Larry Cox
Student Assistant



Mike Hlavac
Student Assistant



Mike Nesbitt
Head Trainer

FREE!

ONE (1) FREE HOT DOG AND
ONE (1) FREE ORDER OF FRIES

FREE!

CLIP THIS
COUPON



Der Wienerschnitzel

**Very Big
in
Hot Dogs**

1320 E. SANTA FE

Limit 1 Per Customer Per Week
No Time Limit



Ruben Gonzales (54) DT



Terry Hoerner (55) C



Mike Boettcher (56) LB



John Miller (57) C



Curtis Hardy (59) LB



Tim Sanford (60) OG



John Corneth (62) DT

1971
LUMBERJACKS



Gil Ramos (63) OT

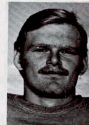

Bob Donahue (64) OG



John Nuffal (65) OG



Gary Hitterman (67) OG



Dennis Young (68) OG



Steve Combs (70) DT



Gregg Hesson (72) OT



Jim Volpe (74) OT



Gary Maderacki (75) DE



Sean Gaffney (76) OT



Bill Caughron (77) OT



Bruce Ivor (78) DT



Cliff Millsapps (79) DT



Walt Mannon (82) WR



Todd John (83) TE



Tom Ramsey (84) DT



Kino Flores (85) DE



Chris Hyta (87) TE



Kelly Schultz (88) TE



1971 LUMBERJACK Roster

No.	Name	Pos.	Ht.	Wt.	Yr.	Hometown
3	Gary Galati	PK	5-10	165	SO	Tucson (Amphitheatre)
7	Craig Holland	QB	6-4	200	SO	Phoenix (Maryvale)
11	John Carroll	DB	6-0	190	JR	Fountain Valley, Calif.
12	Chip Ellwanger	QB	6-2	195	SO	Kingman
13	Bill Eden	WR	6-4	210	SO	Phoenix (St. Marys)
15	Vince Creviston	QB	5-10	160	SO	Bisbee
20	Rosie Van	WR	5-7	157	JR	Winslow
21	Randy Wikert	DB	5-11	175	JR	Long Beach, Cal. (Jordan)
22	Norm Auferderheide	DB	6-0	180	SR	Yorba Linda, Cal. (Troy)
23	Leroy Peoples	RB	6-2	190	JR	Marana
24	John Kmetovic	DB	5-9	170	JR	Palo Alto, Cal. (Cubberley)
27	Daryl Richards	DB	5-9	170	JR	Flagstaff
29	Ruffus Mullen Jr.	DB	6-0	170	JR	Artesia, New Mexico
31	Bill Tate	FB	6-2	225	SR	Madera, California
32	Curtis Flannigan	FB	6-0	195	JR	Tucson (Tucson High)
33	Tim Smith	LB	6-0	220	SR	Phoenix (St. Marys)
34	Millford Suida	FB	5-10	190	SO	Tucson (Amphitheatre)
35	Tom Rogers	FB	5-11	200	JR	Santa Ana, Cal. (El Modena)
36	Steve Martin	DB	5-11	180	JR	La Puente, California
39	Shannon Lewis	LB	6-1	191	JR	Douglas
40	Greg Mayer	RB	5-10	185	JR	Scottsdale (Coronado)
42	Larry Lemke	WR	5-10	180	JR	Fullerton, California
43	Dave Mason	LB	6-2	205	FR	Scottsdale (Scottsdale High)
44	Bill Wagner	LB	5-10	197	FR	Tucson (Salpointe)
45	Dan White	RB	6-0	195	SR	Phoenix (West)
46	Jim Bullard	RB	6-0	180	SO	Camp Verde
47	Gary Walters	WR	6-3	178	JR	Phoenix (Phoenix Union)
48	Edward Jones	DB	5-10	185	SO	Mechanicsburg, Pa. (Trinity)
49	Scott Free	LB	5-10	200	JR	Vista, California
50	Joe Sanchez	C	6-3	230	JR	Superior
51	Joe Hernandez	LB	5-10	187	JR	Nogales
52	Al Culdice	LB	6-1	185	FR	Port Angeles, Wash. (Sequin)
53	Jim Dagley	LB	6-1	218	JR	Orange, California
54	Ruben Gonzales	DT	6-0	238	SR	Winslow
55	Terry Hoerner	C	6-3	210	FR	Phoenix (Brophy Prep)
56	Mike Boettcher	LB	6-3	230	SR	Urbana, Ohio
57	John Miller	C	6-3	255	JR	Tucson (Catalina)
58	Joe Vales	LB	5-11	200	JR	Phoenix (St. Marys)
59	Curt Hardy	LB	6-0	225	FR	Winslow
60	Tim Sanford	OG	5-10	220	SO	Phoenix (St. Marys)
61	Wes Wasson	OG	6-0	200	FR	Snowflake (Round Valley)
62	John Cometh	DT	6-2	210	SO	Prescott
63	Gilbert Ramos	OT	6-5	230	FR	Tucson (Tucson High)
64	Bob Donahue	OG	6-2	205	JR	Encinto, Cal. (Birmingham)
65	John Nuttall	OG	6-2	225	SR	Phoenix (Cortez)
66	Curt Starkey	LB	6-0	198	SO	Dubuque, Iowa
67	Gary Hitterman	OG	6-3	225	FR	Phoenix (West)
68	Dennis Young	OG	6-1	205	JR	Phoenix (Washington)
70	Steve Combs	DT	6-1	230	JR	Phoenix (Washington)
72	Greg Henson	OT	6-3	220	JR	Long Beach, Calif. (Poly)
74	Jim Volpe	OT	6-2	215	JR	Yuma (Kofa)
75	Gary Moderacki	DE	6-6	218	SO	Tempe (Tempe High)
76	Sean Gaffney	OT	6-2	230	JR	Covina, Calif. (Bishop Amat)
77	Bill Caughron	OT	6-5	230	SO	Bakersfield, Calif. (Garces)
78	Bruce Ivor	OT	6-3	218	FR	Phoenix (Central)
79	Cliff M. Isapps	DT	6-4	215	SO	Denver, Colo. (Alameda)
80	Jude Jenners	DE	6-3	220	JR	Phoenix (St. Marys)
82	Walt Mannon	WR	6-3	170	JR	Portsmouth, Ohio
83	Todd John	TE	6-4	200	SO	Benson
84	Tom Ramsey	DT	6-5	230	JR	Yuma (Yuma High)
85	Kino Flores	DE	6-2	210	SO	Winkelman (Hayden)
86	Dick Baserman	WR	6-1	190	SR	Reynoldsburg, Ohio
87	Chris Hyta	TE	6-1	210	JR	Long Beach, Calif. (Jordan)
88	Kelly Schultz	TE	6-2	210	JR	Palo Alto, Calif. (Cubberley)
89	Eric Schrader	DE	6-1	200	FR	Tucson (Sahuaro)

Before or After the Game Come to the Clubhouse

At Continental Country Club and Estates

It's "The" place to meet for cocktails and conviviality, for great food and fun, before or after an exciting game of football. Just six miles east of Flagstaff on Interstate 40.

Plan to come a little early or stay a little late so you can see the rest of this spectacular, master-planned recreational community. See the beautiful pine-covered homesites surrounding the only 18-hole golf course in the Flagstaff area. Stroll through the spacious clubhouse with its tasteful clubrooms, dining room, cocktail lounge and coffee shop.

Continental Country Club and Estates is the only recreational residential development in the area where every homesite has city sewer, water, power and gas, city police and fire protection and paved streets with curbs.

There's a place for you in this paradise in the pines. Choose your homesite while a wide selection is still available. And remember, every property owner becomes a member of the Continental Country Club.

Continental Country Club and Estates is a wholly owned subsidiary of Continental Homes Inc. and is backed by American Financial Corporation with over \$480 million in assets.





NORTH ACADEMIC CENTER - - - At the foot of the 12,600-foot San Francisco Peaks is the NAU campus. The North and South Academic centers are one-quarter mile apart.

**Babbitt's
britches**

Put it all together . . . Be seen shopping in the great little shop at 10 $\frac{1}{2}$ East Aspen in Flagstaff.

CENTURY CLUB MEMBERS



CHESTER AINSWORTH N.A.U.	ART DALPIAZ Dentist	ROY B. KILLINGSWORTH Killingsworth Enterprises, Inc.	WILLIAM ROACH N.A.U.
ED ALBUP El Paso Natural Gas Co.	RICHARD O. DAVIES N.A.U.	ALAN KNVIG The First Shop	JOSEPH ROLLE N.A.U.
FRANK ARMSTRONG N.A.U., Alumni	BILL DAVIS Neva-Hopi Tours	KNIGLES BAKERY MR. and MRS. HEARTSELL KORNGEY	JOE ROWAN N.A.U.
JOE ARREDONDO JPA Floor Coverings	DON DELAP Apex Office Supplies	E. RUSSELL KUCHEL N.A.U.	Rowan's Pharmacy
NITA ASHCRAFT N.A.U.	ROBERT C. DICKELSON N.A.U.	GEORGE W. KYTE N.A.U.	WILLIAM SANFORD N.A.U.
JOHN BABBITT Babbitt's	R.C. DILLARD A.J. Bayless Markets	RAY LARKEY Ray Larkey Construction Co.	CHARLES SAUNDERS KCLS
PAUL BABBITT Babbitt's	Phoenix, Az.	JAMES LEE Arizona Bank	MILTON SCHROEDER N.A.U.
TEB BABBITT Babbitt's	JACK B. DIXON N.A.U.	PETE LINDEMANN Dentist	DAVID SEAMAN N.A.U.
DICK BAGWELL Flagstaff Mortuary	WARREN DOWD Sage Food Service	JOHN LUKE Arizona Bank	A.E. SELTON N.A.U.
BERT BAKER Bacon-Baker Firestone	JOHN FAUGHT N.A.U.	KARL MANGUM Attorney	OLLIE SHULLENBARGER N.A.U.
BOB BARNES Foodtown	CHARLES E. FAUSET N.A.U.	ARTHUR L. MANSURE N.A.U.	WYLLIE SMITH N.A.U., Alumni
GEORGE BELL Bell Contracting Co.	J. MICHAEL FLOURNOY Attorney	DWIGHT MAYO N.A.U.	E. HARLIN STAIR'S N.A.U.
WALT BENNETT N.A.U.	DARRELL W. FOSSBERG Der Wieneschnittel	JOSEPH C. MEHRHOFF N.A.U.	CARL SUNDQUIST Northern Arizona Refrigerator
KEN BERGOGREN Flagstaff Floral Inc.	GORDON FOSTER N.A.U.	MIKE MILES N.A.U.	SALES and SERVICE
JAMES BHGLN N.A.U.	JAMES W. FOX KOAI-TV	BILL MINOR Northern Arizona Insurance Agency	VIRGIL SWANNER N.A.U.
RALPH BILBY Babbitt's	DR. M.G. FRONSKJE BILLY GAYLORD Dentist	CLAY MOORE N.A.U.	HOWARD TAIT Howard's Liquors
BOB BLASER Southwest Forest Industries	LOREN GEISINGER CocaCoca-Cola Real Estate	LYLE MULLENS N.A.U.	TENOCRITILAN J. LEE THOMPSON
SAM BLISS N.A.U.	ELERY GIBSON N.A.U.	GEORGE MUEDEKING N.A.U.	L.V. THOMPSON N.A.U.
RON BROTWRIGHT Klick Distributing Co.	JERRY GIBSON Huffer Oil Co.	LEWIS MCCOY McCoy Motors	WILLIAM THOMPSON N.A.U.
W.V. "Bill" BORCHERING Valley National Bank	RICHARD GOPLIN Farmer's Insurance	R. JOE MCCOY LEWIS McDONALD	HOWARD TAIT Tissas's
ERVIN L. BOREN Highway Department	ROLLIN H. GOSNEY Dentist	JESSE McMAHON Accountant	WES A. TOWNSEND Alumni
SAM BORGZAN Needles High School	GRAND CANYON TRAVEL AGENCY MR. and MRS. CECIL GRIGGS	GEORGE NACKARD Consolidated Investment Co.	ELTON TURNER Valley National Bank
Needles, California	FLAIR Sportswear	VIC NACKARD N.A.U.	J. LAWRENCE WALKUP N.A.U.
ELDON G. BOWMAN N.A.U.	LOLA M. HALL N.A.U.	FRED NEWELL N.A.U.	DOUG WALL Attorney
C.O. BOYER Boyer Metal Co.	VINCENT HAMANT N.A.U.	BOB NIMMONS Babbitt's	JACK WEISEL Arizona Supply Co.
E. JAMES BRADY KOAI-TV	MATT O. HANHELLA Alumni	KATHARINE F. NUTT N.A.U.	JOHN F. WETZAW N.A.U.
BUCK BROWN Buck Brown Contracting Co.	HAROLD HARPER Harper Furniture Co.	ONE HOUR "MARTINIZING" DONALD OVERTURF	THEODORE WYCKOFF N.A.U.
KEN BROWN KCLS	MARY JANE HASKIN EDWARD HELER	DWIGHT PATTERSON Baseline Cattle Co.	MERRILL YOUNG Merrill Young Distributing Co.
EARL F. CANIFORD CLAYTON CHANCE N.A.U.	THEODORE HOFF N.A.U.	NELLIE PEREZ Buck Brown Contracting Co.	EDWARD ZIEGLER E-Z Janitor Supply Co.
DREW CHRISTIE N.A.U.	EUGENE HUGHES N.A.U.	LAVENEA R. PITCHER N.A.U.	SEIDEL'S TIRE & AUTO SUPPLY Verge Seidel
ALBERT L. CIRCOSTA DUDLEY CLEMENTS	JOHN HUGHES Southern Union Gas	ELDON PORTER Arizona Publ	HILDA JO JENNINGS N.A.U.
All-American Distributing Co.	LEE HUTCHISON MAX JAMES	MIKE PURCELL Flagstaff Vending Co.	DANIEL STOOBS Attorney
RICH COOK Friar Truck's	NORMAN B. JOHANSEN N.A.U.	STAN RASMUSSEN N.A.U.	R.G. PINKERMAN Flagstaff Sportsman
ROBERT M. COOLEY N.A.U.	J. WHEELER KEARNEY Kearney News Agency	EDMUND B. RICKARD (2) N.A.U.	HENRY GATEWOOD Chula, Ariz.
OSCAR CRECK Arizona Refining Co.			WILLIAM ANDERSON N.A.U.
JOSEPH P. CRISLER Western Auto			JAMES HOLDER Catermart
			BOBBITT FORD
			WOODY RHODES Hostess Cocktail Lounge
			CECIL THOMAS IBM

1971

The NAU Century Club Be A Northern Arizona University Athletic Booster

1971

For A \$100 Contribution

PLEASE TYPE OR PRINT

Name _____
 Mailing Address _____
 City and State _____
 County _____ Home Phone _____ Office Phone _____



WE HAVE BEEN INFORMED THAT YOUR CONTRIBUTION IS TAX DEDUCTIBLE.

Please make your check payable to: NAU CENTURY CLUB ASSOCIATION

Please send a bill for \$ _____, 1, 2 or 4 Installments (Circle)

MAIL TO: BOX 6005

NAU, FLAGSTAFF 8600 1

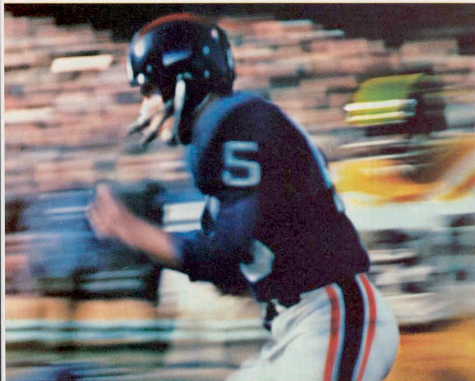

Coca-Cola and Coke are registered trademarks which identify the same product of The Coca-Cola Company.

Enjoy
Coke
Trade-mark ®

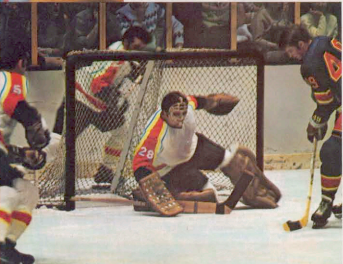

Enjoy
Coca-Cola
Trade-mark ®

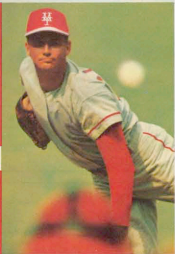

LUMBERJACKS

OFFENSIVE STARTERS

86	DICK BASERMAN	SE	190
74	JIM VOLPE	LT	215
65	JOHN NUTTAL	LG	225
50	JOE SANCHEZ	C	230
60	TIM SANFORD	RG	220
63	GIL RAMOS	RT	230
88	KELLY SCHULTZ	TE	210
**15	VINCE CREVISTON	QB	160
35	TOM ROGERS	TB	200
34	MIL SUIDA	FB	190
**82	WALT MANNON	FL	170

DEFENSIVE STARTERS

79	CLIFF MILLSAPPS	LE	215
84	TOM RAMSEY	LT	230
78	BRUCE IVOR	RT	218
85	KINO FLORES	RE	210
53	JIM DAGLEY	LLB	218
56	MIKE BOETTCHER	MLB	230
44	BILLY WAGNER	RLB	197
29	RUFUS MULLEN	LOB	170
11	JOHN CARROLL	RCB	190
22	NORM AUFDERHEIDE	S	180
21	RANDY WIKERT	S	175

**Co-Captains for the week.

THE LUMBERJACK SQUAD

3	Galati, pk	53	Dagley, lb
7	Holland, qb	54	Gonzales, dt
11	Carroll, db	55	Hoerner, c
12	Ellwanger, qb	56	Boettcher, lb
13	Eden, wr	57	Miller, c
15	V. Creviston, qb	58	Vales, lb
20	Van, wr	59	Hardy, lb
21	Wikert, db	60	Sanford, og
22	Aufderheide, db	61	Wasson, og
23	Peoples, rb-wr	62	Cometh, dt
24	Kmetovic, db	63	Ramos, ot
27	Richards, db	64	Donahue, og
28	R. Creviston, db	65	Nuttal, og
29	Mullen, db	66	Starkey, lb
31	Tate, fb	67	Hitterman, og
32	Flannigan, fb	68	Young, og
33	Smith, lb	70	Combs, dt
34	Suida, fb	72	Henson, ot
35	Rogers, rb	74	Volpe, ot
36	Martin, db	75	Moderacki, de
39	Lewis, lb	76	Gaffney, ot
40	Mayer, rb	77	Caughron, ot
42	Lemke, wr	78	Ivor, ot
43	Mason, lb	79	Millsappe, dt
44	Wagner, lb	80	Jenners, de
45	White, rb	82	Mannon, wr
46	Bullard, rb	83	John, te
47	Walters, wr	84	Ramsey, dt
48	Jones, db	85	Flores, de
49	Free, lb	86	Baserman, wr
50	Sanchez, c	87	Hyta, te
51	Hernandez, lb	88	Schultz, te
52	Culdice, lb	89	Schraeder, de

(Complete NAU Roster on page 12)

BULLDOGS

DEFENSIVE STARTERS

85	STEVE BOEKHOLDER	LE	247
78	DARRELL VIOLA	LT	221
75	MIKE SAMPLES	RT	231
83	KEN GROH	RE	229
58	STEVE PARKHURST	LOB	207
35	DEAN VAUGHN	LILB	214
65	VIC FRANCIOSI	RLB	227
62	GEORGE SYPNIEWSKI	ROLB	204
**25	BILL McCLINTOCK	LCB	181
16	J.E. WILLIAMS	RCB	163
26	MIKE GARDEN	SAF	174

OFFENSIVE STARTERS

80	DOUG WINSLOW	SE	179
71	GARY KASTEN	LT	251
63	GEORGE WIEDERER	LG	228
51	BOB GARCEA	C	226
69	EZRA SILLAS	RG	239
77	JOE WOROBEC	RT	248
**84	DAVE HERBERT	TE	220
12	DENNIS REDMOND	QB	178
29	JERRY HESTON	TB	191
42	BURT PERLOW	FB	215
22	REX PERRY	FL	173

**Co-captains

THE BULLDOG SQUAD

10	Smith, qb	66	Milligan, lb
12	Redmond, qb	69	Sillas, og
16	Williams, cb	70	Sisco, ot
20	Connor, s	71	Kasten, ot
21	Stearns, tb	74	Stevenson, ot
22	Perry, fl	75	Samples, dt
23	Willis, fl	76	Armbrust, ot
24	Behrhorst, cb	77	Worobec, ot
25	McClintock, cb	78	Viola, dt
26	Garden, s	79	Barnes, ot
28	Harris, cb	80	Winslow, se
29	Heston, tb	81	Weidmaier, se
32	Koch, fb	83	Groh, de
33	Carson, lb	84	Herbart, te
35	Vaughn, lb	85	Boekholder, de
36	McPherson, fb	87	Schrimpl, de
42	Perlow, fb	88	Dinkel, de
44	Scullen, tb	89	Solverson, te
46	Rainbolt, lb		
48	Luther, cb		
50	Flood, c		
51	Garcea, c		
52	Bernstein, de		
53	Bralles, de		
55	Beran, lb		
56	Krieger, lb		
58	Parkhurst, lb		
60	Schoff, ot		
61	McDonnell, lb		
62	Sypniewski, lb		
63	Wiederer, og		
64	Rummels, og		
65	Franciosi, lb		

(Complete Drake Roster on Page 23)

TODAY'S OFFICIALS

REFEREE -- Lee Cook

UMPIRE -- Ed Trexler

HEAD LINESMAN --

Tom Fredina

FIELD JUDGE --

Cecil Miller

BACK JUDGE -- Bob Korte

NORTHERN ARIZONA COCA-COLA BOTTLERS - Flagstaff-Winslow

It's the real thing. Coke.

Trade-mark ©



FLAGSTAFF VENDING CO.

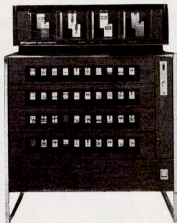

YOUR
FULL
LINE
VENDOR

774-3993

TOWN & COUNTRY



◆
Motor Hotel

◆
Restaurant

◆
Lounge

◆
1008 E. SANTA FE
774-7356

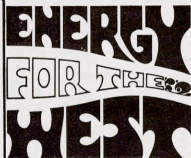

EL PASO
NATURAL
GAS
COMPANY

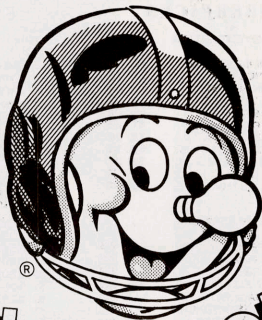

LET'S GO!

ALL ELECTRIC

Make modern all-electric living your goal!
We're ready to help. Just give us a call
for information about electric heating,
air conditioning, kitchen and laundry
equipment, security lighting and water
heating.

There's no obligation. Give us a call today.

aps.
WE CARE HOW YOU LIVE

10 E. Birch Avenue

774-4501



CHARGIN' CHEERLEADERS - - - Leading the cheers at athletic contests for Northern Arizona University during the 1971-72 school year will be front, left, Denise Espil, Litchfield Park (Agua Fria); Su Brazie, Phoenix (Paradise Valley); and Lynn George, Scottsdale (Gerard High). Middle row, Sandy Kostroski, Tucson (Palo Verde); Stefani Cardellina, Sierra Vista; Michelle Jones, Tucson (Salpointe); and Elie Savage, Santa Monica, Calif. (Santa Monica High). Back row, Laura Harp, Las Vegas, Nev. (Western); Cindy Helmich, McCall, Ida.; Kathie Harbert, Carmel, Calif; and Bernie Tweksbury, Globe, Ariz.

The Print Shop

Flagstaff, Arizona

774-2652



UNIVERSITY BRANCH - 424 S. HUMPHREY
DOWNTOWN BRANCH - 125 E. BIRCH

the bank that makes things happen...

MEMBER F.D.I.C.

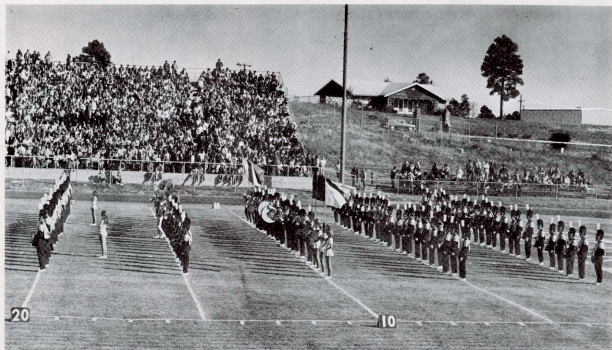

MARCHING MUSIC - - - The well-drilled NAU marching band, under the direction of Don Wolf, is well-known throughout the west for precision drills. The NAU band has performed at Disneyland and several west-coast professional football games.



SUTCLIFF FLORAL & GIFTS
 15 EAST ASPEN AVENUE, FLAGSTAFF, ARIZONA 86001
 PHONE: 774-2541



READY TO WEAR

Miss Pat Sports Wear
 Jane Colby Sports Wear
 Country Set Sportswear

15 North San Francisco
 774-2201

Sew-Lovely

2225 E. 7th Ave. • Flagstaff, Ariz., 86001
 602-774-0755

*Fabrics of your choice . . . custom drapery and interior decorating . . . call 774-0755
 for drapery estimate . . . interior decorating service free with every order.*

GREENLAW SHOPPING CENTER

PINEGROVE DRY CLEANERS

1926 North 4th - 774-9751 Cleaning and pressing by the pound. in by 10 -- out by 5
SPECIAL Low Prices Student Discounts





PEPPY POM PONS -- Hard work goes toward making pom pon routines look easy; however, it's the hard work the spectators never see. The 1971-72 Pom Pon line are, front, left, Diane Jackson, Bisbee, Ariz.; and Phyllis Watson, Lakeside, Ariz. Middle row, Yvonne DeMiguel, Flagstaff (Flag High); Kim Layton, Phoenix (Sunnyslope), Captain; and Kim Brandenburg, Phoenix (Maryvale). Back row, Pat Fauland, Bisbee, Ariz.; Sandy Dunlap, Phoenix (Central), Co-captain; Wendy Wade, Tucson (Palo Verde); and Ellen Dooley, Tucson (Canyon Del Oro).

ALMA MATER

Hail Alma Mater,
Hail NAU.
Thy name forever
A guiding light so true.

Strong as the pine trees,
Our love will never fail.
To Thee, Alma Mater,
Hail! Hail! Hail!



Friar tuck



89 A SOUTH HIGHWAY
FLAGSTAFF, ARIZONA 86001



Three Valley Bank Offices Serving Flagstaff!

Flagstaff Office 123 North LeRoux Street
East Flagstaff Office ... 1924 North 4th Street
University Office 321 South Beaver



PRESCRIPTION PHARMACY

604 N. Beaver 774-6962
Accurate - Friendly

USE OUR DRIVE-UP WINDOW FOR CONVENIENCE

Use your... Master Charge/Bank Americard

OWNER-PHARMACIST ALWAYS ON DUTY

Don L. Skaggs

Richard G. Cook



TOWNJACK MEMBERS

William Egerson
John F. Wetsh
William C. Compton
Pete Michael
Harper Furniture Company
Harold Harper
Paul Harper
William C. Gaylord, D.D.S.
Dr. Lyle Mullens
Ervin L. Boren
Indian Gardens Market
Wesley Jackson
Flagstaff Laundry
Bill Hunter
Jerry L. Smith
Max Hamilton
Robert Cowley
Blodcoe's Men's Shop
R.A. Blodcoe
Ernie Burrus
Gerard T. McMahon, M.D.
F. Russell Fouso
Fritz Heinrichs
Mangum, Wall and Skoops
R.K. Mangum
Douglas Wall
Daniel Skoops
Richard Mangum
James P. Smith
Willard W. Harkay
Malvin Hutchinson
Tom Tassaw
Colonel Wayne Wood
Jim Fax
Douglas C. Jackson
Richard C. Davies
Tom Saffco
Robert Blair
David Kelly
Modern Motors
Ralph Platt
Bill Garbarino
E. Leo Hutchinson
Jerry Andreston
Merrill Young Distributing Co.
Merrill Young
Stan Townsend
John Faught
Huffell Oil Co.
Jerry Gibson
Southern Union Gas Co.
Dr. John N. Pedersen
William L. Gold
Kearney's News Agency
D.J. Kearney
W.J. Kearney
Herb Gregg
Alan Kaving
Pat Morse
First National Bank of Arizona
Robert F. Clark
Virgil F. Swensen
A.A. Chandler
Herb Koff
J.A. Orszak
Howard Yost
J. Thomas Brooks
Arizona Supply Company
J.T. Weisel
Dr. Lewis J. McDonald
Lee Sullivan
Elmer Dressler
Jerry C. Urey
Flagstaff Mortuary
Richard Hagwell
Elroy Gibson
W.R. Snyder
R.A. Bissor
Hewett's Pharmacy
Joe Rowan
Leuzon's Appliances
Don Leuzon
Clair Hill
George McCallough
Robert Spackman
Dennis Morefield Sigma
Dennis Morefield
Joseph C. Balle
Bert Baker
J.A. McMahon
William Flick
Robert Crozier
Foodtown Super Market
IPA Custom Floor Covering
Joe Arredondo
Branch Gill
Dave Penny
Malcom Hick
Tim Auza
Arizona Title & Trust
Company of Coconino
Ernest H. Phillips
Stewart McClellan
Lawrence Wess
Ed Peasley
John Palermo
Walter McDonald

Milton Schroeder
Arizona Public Service
Eldon Porter
William Randall
Robert F. Conley
Wilkinson Real Estate Development, Inc.
Louise Wilkinson
Dairy Queen #2
Jim V. Long
Dr. Charles E. Faust
Rollin R. Gnaney, D.D.S.
J. Lawrence Walkup
Jack Knowles
Arthur Dalpiaz, Jr., D.D.S.
Nava-Hopi Tours
W.W. "Bill" Davis
Andy's Sporting Goods
Andy Bastin
Don C. Clark
H. Ray Skutter
Howard C. Wren, D.D.S.
Francis L. Decker
Al Cirrosta
Valley National Bank
Bill Borcharding
Jack Richards
Clark Merritt
Jim Little
Elmer Turner
Dwaine Thompson
Tom Madina
Joe Haslett
Ray Garcia
Kenneth M. Frost
DA Hotel Corporation
Walter Johnson
Haley Hicks
Shelton Dowell
Bucky Harris
David D. Smith, M.D.
Richard Deaver
J. Michael Flournoy
Dr. M.G. Frenkel
Kostas Bakery
Thomas Knoles
Bob Knoles
Babbitt's
Ted Babbitt
John Babbitt
Paul Babbitt
Ralph Bilby
Bob Simmons
Frank Dickinson
Harvey Marchauer
Mike D'Mara
Raymond Lopp
Jim Roubal
Dick Baker
George Leming
Dick Pickett
L. George Henzley, D.O.
Fine's Ready to Wear
Howard Tull, Sr.
Harry Biller
Tuffy Rice
James Sullivan
Laverne Fischer
William Egan
Charles Wilson
Ken Brown
Vernon Cave
Mike Nashitt
Wylie Smith
Dr. Norman Johnsons
Tony Galaboin
Lamar Haines
Robert Cowley
Allstate Insurance
Terry Rice
Fred Shockhaus
R.G. Fisherman
Delight Mayo
Eddie Garcia
Andrew Wolf
Dr. Virgil Gillenwater
Kenneth Doughty
Al Wagner
Darrell Fausberg
James W. Shirey
F. Mike Miles
Steve Vanlandingham
Arizona Bank
Jim Lee
Wendell DeCress
Michael Hartran
Robert Mizer
Aspen Office supply
Don DeLap
Leo Baberick
Maurice Johnson
Esri F. Canford
J. Larry Loven
Bill Blair
Gilbert Sechrist, M.D.



N.A.U. BLUECOATS

Anderson, Bill
Purchasing Office
President
*Dickson, Bob
Student Affairs
Vice President
*Schroeder, Milton
Admissions and Records
Secretary
*Mansure, Art
Humanities
Treasurer
Bliss, Sam
Education
Cavanaugh, R.B.
Personnel
*Chance, Clayton W.
Engineering
Coolley, Robert
Public Information Office
*Crozier, Robert
Alumni Office
Davies, Richard
Humanities
Davis, Bill
Engineering
*Dixon, Jack
Engineering
Filtcraft, Alan
Physical Education
Foster, Gordon
Academic Affairs
Fredrick, James
Counseling Center
*Grape, Eugene
Business Administration
Gregg, Herb
Physical Education
*Gillenwater, Virgil
Provost
*Haberlack, Leo
Physical Education
Hall, Lola M.
Education
Hamant, Vince
Administration
Hendricks, Don
Purchasing
Hepworth, Kent
Engineering
Hughes, Art
Provost
Hughes, Eugene
Arts and Sciences

James, Max
English
Johnson, Norman
Athletic Director
*Johnson, Moe
Physical Education
Kinney, Mel
Music
Kyte, George W.
History
Lee, Arthur
Grants Office
*Mackler, John
University Bookstore
*McDonald, Lewis
University Relations
*Mehrfroh, Joseph
Engineering
Miles, Mike
Education
Miller, David G.
Business Office
Millens, Lyle
Education
*Pitchee, Laverne
Director of Finance
*Rasmussen, Stan
Physical Education
Rolle, Joseph
University Services
Sanford, Bill
Education
Shaw, Clarence
Music
*Shelton, Tony
Engineering
Shullenburger, Ollie
Physical Plant
*Smith, Wylie
Public Information Service
Staires, E. Harlin
Adm. Univ. Services
Travis, Howard
Business Office
*Troxler, Joseph
Engineering
Walkup, J. Lawrence
President
Williams, Dave
Engineering
Wilson, Don
Building Manager
Wolf, Don
Music

*Indicates Charter Members

1971 DRAKE FOOTBALL ROSTER

10	Bob Smith	QB	6-1	205	JR	Stillwater, Okla.
12	Dennis Redmond (1)	QB	6-2	178	JR	Prairie Village, Mo.
16	J.E. Williams (2)	DCB	5-11	163	JR	Mattoon, Ill.
20	Bob Connor	SAF	6-1	175	SO	Des Moines, Iowa
21	Dennis Stearns	TB	6-0	176	SO	Altoona, Iowa
22	Rex Perry (1)	FL	5-11	173	JR	Kansas City, Mo.
23	Slade Willis (1)	FL	6-0	177	JR	Edmonton, Alberta,
24	Dennis Behrhorst	DCB	5-11	174	SO	Clarinda, Iowa
25	Bill McClintock (3)	DCB	6-1	181	SR	Jasper, Mo.
26	Mike Carden (3)	SAF	5-9	174	SR	Mason City, Iowa
28	Larry Harris	DCB	5-11	150	JR	Cleveland, Ohio
29	Jerry Heston (1)	TB	6-1	191	SO	Ankeny, Iowa
32	Dave Koch (2)	FB	5-11	214	SR	Charles City, Iowa
33	Steve Carson	LB	5-11	180	JR	Olney, Ill.
35	Dean Vaughn (3)	LB	6-2	214	SR	Pleasant Hill, Mo.
36	Joe McPherson (1)	FB	6-2	213	JR	Richfield, Minn.
42	Burt Perlow (3)	FB	6-0	215	SR	Skokie, Ill.
44	Steve Scullen (2)	TB	5-9	179	SR	Winterset, Iowa
46	Scott Rainbolt (1)	LB	6-1	201	SO	McCook, Neb.
48	Richard Luther	DCB	6-0	180	JR	Portland, Ore.
50	Steve Flood	C	6-3	241	JR	Waterloo, Iowa
51	Bob Garcea (3)	C	6-2	226	SR	Park Ridge, Ill.
52	Larry Berntsen	DE	6-5	223	SO	Belle Plaine, Iowa
53	Jim Bralles (1)	DE	6-2	226	SR	Cicero, Ill.
55	Ken Beran	LB	6-2	222	JR	Victor, Iowa
56	Bob Krieger	LB	6-1	212	SO	Chicago, Ill.
58	Steve Parkhurst (2)	LB	6-2	207	JR	Alva, Okla.
60	Rich Schott (1)	OG	6-3	229	JR	Chicago, Ill.
61	Mike McDonnell	LB	5-11	206	SO	Danville, Ill.
62	George Sypniewski (3)	LB	6-1	204	SR	Chicago, Ill.
63	George Wiederer (3)	OG	6-2	228	SR	Chicago, Ill.
64	Larry Rummells (3)	OG	6-2	229	SR	West Branch, Iowa
65	Vic Franciose (2)	LB	6-4	227	JR	Hillside, Ill.
66	Gary Milligan	LB	6-1	203	JR	Des Moines, Iowa
69	Ezra Sillas (1)	OG	6-2	239	SR	East St. Louis, Ill.
70	Mike Sisco	OT	6-5	246	SO	Newton, Iowa
71	Gary Kasten (1)	OT	6-3	251	JR	Cincinnati, Ohio
74	Bill Stevenson	OT	6-5	250	SO	Edmonton, Alberta, Can.
75	Mike Samples (1)	DT	6-2	231	JR	St. Charles, Mo.
76	Mark Armbrust	OT	6-4	227	JR	Rochester, Minn.
77	Joe Worobec (1)	OT	6-3	248	JR	Edmonton, Alberta, Can.
78	Darrell Viola (2)	DT	6-2	221	SR	Kenosha, Wisc.
79	Bill Barnes (1)	OT	6-2	251	SR	Chicago, Ill.
80	Doug Winslow (2)	SE	6-0	179	JR	Altoona, Iowa
81	Bill Weidmaier	SE	6-4	195	SO	Des Moines, Iowa
83	Ken Groh (3)	DE	6-3 1/2	229	SR	Forest City, Iowa
84	Dave Herbert (3)	TE	6-1	220	SR	Edmonton, Alberta, Can.
85	Steve Boekholder (2)	DE	6-4	247	SR	Ackley, Iowa
87	Bill Schrimpl (1)	DE	6-3	208	JR	Chicago, Ill.
88	Dan Dinkel	DE	6-4	219	JR	Hill City, Kansas
89	Peder Solverson (1)	TE	6-4	222	SO	Pleasant Valley, Iowa

LOOK AT DRAKE UNIVERSITY

For Drake, it's a whole new "ball game," as the Bulldogs are once again competing for the Missouri Valley football crown.

Centered in a metropolitan of more than 275,000 in Des Moines, Iowa, Drake has 5,300 students with a professor-student ratio of 17-1.

Drake has five colleges plus a graduate college and offers eight degree programs. Beyond the master's degree, students may earn educational specialist degrees in administration, curriculum and instruction and guidance and counseling.

To complete the educational perspective, Drake offers an outstanding array of student activities and recreational sports include golf, tennis, bowling, swimming and others.

Last year Drake rallied in the final five minutes to beat NAU, 31-17.



DRAKE COEDS SKETCH FITCH HALL.

MC
MISSOURI VALLEY CONFERENCE

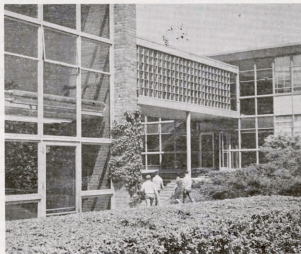

INGRAM HALL OF SCIENCE

Tissaw's

109 N. Leroux

Downtown

774-2960

athletic supplies
team discounts
trophies
custom engraving
custom lettering on
sweatshirts, jackets, etc.
small gift items

BULLDOG STAFF, PLAYERS



Jack Wallace
Head Coach



Bob Karnes
Director of Athletics



Gary Kasten
(71) Offensive Tackle



Steve Boekholder
(85) Defensive End



Bill McClintock
(25) Corner Back



George Sypniewski
(62) Linebacker



Ezra Sillas
(69) Offensive Guard



Burt Perlow
(42) Fullback



Steve Parkhurst
(58) Linebacker



Jerry Heston
(29) Tailback

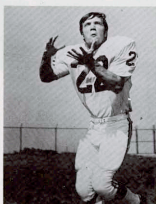

Rex Perry
(22) Flanker

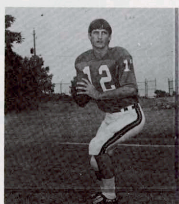

Dennis Redmond
(12) Quarterback

Channel 2

NBC

KOAI - TV

FLAGSTAFF

WATCH

"AXER ACTION"

Sunday Nights at 10:30

FOLLOW THE

LUMBERJACKS

in the

ARIZONA DAILY SUN

Sports Section

FOCUS ON N.A.U.

College of Business Administration

Northern Arizona University's College of Business Administration launched a new degree program this fall -- the Master of Business Administration.

The MBA is designed to develop students for leadership positions in business and government as well as preparing interested students for doctoral work.

The program offers a thorough study of basic management and business functions and is intended to enhance the student's problem-solving and decision-making abilities.

Besides offering the on-campus student a chance for the advanced degree, the local business people may also participate as the courses will be alternated between regular session and night school, permitting the night school person the chance to attain the MBA.

Students without a business background will be admitted; however, he must pick up 21 hours of foundations classes. Students with an undergraduate business degree can finish in 33 hours.

In its first year, Flagstaff businesses, firms and administrative offices have given 11 grants of \$2,670 each for these graduate students who will work as management interns from 1-5 each day.

Those giving grants include: Babbitts; the Arizona Bank; Flagstaff Community Hospital; the Flagstaff Chamber of Commerce; Anthony Choi; certified public accountant; Frost and Foote, certified public accountants; the Northern Arizona Development Council and four administrative offices at NAU, including, the Bookstore, Financial Aids, Records and Admissions and the Bureau of Business Services, the latter has four.

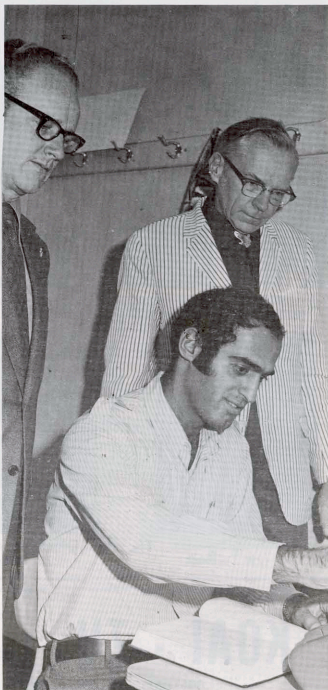

MBA AT NAU -- Lutfalla Khoury, a master of business administration student from Beirut, Lebanon, feeds information into a calculator while working on a problem in his master of business administration program. Looking on are, left, Dr. James Benson, dean of the College of Business Administration and Dr. Jim Massey, of the finance faculty.

**GOOD
LUCK**

**phelps
dodge**
Corporation

Standing with Arizona for 91 years

AJO • BISBEE • DOUGLAS • METCALF • MORENCI

Also at Tyrone, New Mexico



SOUTH ACADEMIC CENTER -- NAU opened its new South Academic Center in time for this fall. This new approach in education will help the student keep his identity.

PITTS

University
Union

1601 S. Milton Road

774-2831

MEN'S CLOTHES OF DISTINCTION

Bledsoe's

STORE FOR MEN

774-6082

1 Aspen Street

DRESS RIGHT —

when you look your best, you do your best

Everything from Band-Aids to GATORADE!!



(OPEN 24 HOURS)

1760 E. Santa Fe Flagstaff

1255 So. Milton
Across From N.A.U.
South Entrance

TACOS
BURRITOS
CHILIBURGERS
TOSTADAS
ENCHIRITOS



LUMBERJACK HISTORY

LUMBERJACK FOOTBALL RECORDS (Last 15 years)

Year	Won	Lost	Tied	Coach
1970	2	8	0	John Symank
1969	7	3	0	John Symank
1968	6	4	0	Andy MacDonald
1967	5	5	0	Andy MacDonald
1966	6	4	0	Andy MacDonald
1965	5	4	1	Andy MacDonald
1964	6	3	0	Max Spillsbury
1963	5	3	1	Max Spillsbury
1962	6	4	0	Max Spillsbury
1961	3	5	1	Max Spillsbury
1960*	6	3	2	Max Spillsbury
1959*	6	2	1	Max Spillsbury
1958*	11	1	0	Max Spillsbury
1957*	8	1	0	Max Spillsbury
1956**	8	2	0	Max Spillsbury

TOTALS 90 52 6

*-Frontier Champs. **-Co-Champs

NAU PLAYERS IN PRO RANKS

ACTIVE

MARK LOMAS (defensive end) New York Jets
SONNY CAMPBELL (Runningback) Atlanta Falcons
REX MIRCH (defensive tackle) New England Patriots
RUSTY TILLMAN (linebacker) Washington Redskins
DAVE CAHILL (defensive tackle) Washington Redskins
CHARLIE BROWN (flanker) Detroit Lions
RICK SAATHOFF (defensive tackle) Philadelphia Eagles
BOB STEWART (quarterback) Philadelphia Eagles
MIKE HANNIGAN (offensive guard) Chicago Bears
DOUG BAAR (offensive tackle) Atlanta Falcons
JOE JACKSON (runningback) Phoenix Blazers
FLORENCE CHANDLER (fullback) Phoenix Blazers
KEN MOULTON (split end) Phoenix Blazers
CALVIN WOOD (offensive guard) Phoenix Blazers
*AL CLARK (defensive back) Detroit Lions

*-Played final year at Eastern Michigan

NO LONGER ACTIVE

CECIL "Brute" MULLENEAUX (blocking back) N.Y. Giants
ERNIE HANSEN (center) San Francisco 49ers
MIKE MERCER (placekicker) San Diego Chargers
BILL SHORTY (linebacker) Houston Oilers
ED DULEY (defensive tackle) Houston Oilers
STEVE HOLMES (defensive tackle) Houston Oilers
SIM STOKES (flanker) Dallas Cowboys
STEVE MAIER (flanker) Dallas Cowboys
RICH O'HARA (flanker) Baltimore Colts
DICK RIES (linebacker) San Diego Chargers
DALTON KIMBLE (flanker) Edmonton Eskimos
GEORGE HERMAN (fullback) Philadelphia Eagles
LACY COLTER (fullback) St. Louis Cardinals
BOB BROWN (flanker) San Diego Chargers
HOSE MADDOX (offensive tackle) L.A. Dons
ED KELLEY (defensive tackle) Jersey City Reds
BUD WIEDOFF (defensive end) Jersey City Reds
OWEN DEJANOVICH (defensive tackle) Washington Redskins

NAU ALL-AMERICAS

(LAST 5 YEARS)

FOOTBALL

- 1969: Charlie Brown (Flanker) and Tom Anderson (defensive end) both third team (AP); Bob Stewart (quarterback) and Mark Lomas (defensive end) both honorable mention (AP).
- 1968: Larry Small (offensive guard), first team (AP); Bud Wiedoff (defensive end), second team (AP); Ed Duley (defensive tackle), honorable mention (AP).
- 1967: Bill Hanna (defensive end), first team (AP); Bud Wiedoff (defensive end) and Rich O'Hara (wide receiver) both honorable mention (AP).
- 1966: Dick Ries (line backer), first team (AP); and Sim Stokes (Wide Receiver), honorable mention (AP).

BASKETBALL

- 1971: Walt Mannon (guard) third team AP, 2nd team All Big Sky.
- 1970: Don Rather (guard), honorable mention (NAIA); Mike Williams, (forward) honorable mention (AP).
- 1969: George Winters (forward), and Jim Plump (forward) both honorable mention (AP).
- 1968: Jim Plump (forward) honorable mention (AP).
- 1967: Jim Plump (forward) honorable mention (AP).

BASEBALL

- 1971: Tim Rajsich (shortstop) honorable mention Academic All-America, first team Big Sky. Bob Huddleston (centerfield) 2nd team District 7 NCAA.
- 1970: Vic Acuna (outfielder) and Tim Rajsich (shortstop) both honorable mention (NAIA). Acuna and Lonny Miller (pitcher) first team NCAA District 7 college division.
- 1969: Mark Brewster (outfielder) second team (NAIA) and Dan Roberson (first base) honorable mention (NAIA)
- 1968: Mark Brewster (outfielder) honorable mention (NAIA).

WRESTLING

- 1970: Mickey Carroll, (167-pound) third team (NAIA). Carroll and Gary Bennett (126) first team All District 7 NAIA.
- 1969: Mickey Carroll, (167-pound) first team (NAIA) national champ.

OUT DOOR TRACK

- 1970: Richard Slincy (6-mile) second team (NAIA) and Richard Selby (mile run) second team (NAIA)
- 1968: Nick Martinez (high jump) first team (NAIA) national high jump champion (6-10).

CROSS COUNTRY

- 1970: Richard Slincy, first team, NCAA university division. Placed 12th.
- 1969: Dave Tocheri and Richard Slincy, first team (NAIA)

INDOOR TRACK

- 1970: Paul Wagner (800-run) second team (NAIA).

SKIING

- 1970: Dag Ostvold (All-Round) second team (NCAA) second in ski meister competition at national meet.

THE Y LIQUORS & SPORTING GOODS

Jct. Hiway 66 & 89 West
(Next To Preston Chevron Service)

Sundries Picnic Supplies Film Ice

Hunting-Fishing Licenses

Open 8AM - 1AM Weekends Phone 774-8241

Harpers
USED FURNITURE

BUY + SELL + TRADE

New - Used Repo's

GOOD QUALITY FURNITURE

Highway 66 at Underpass 774-3533

for the best in sound . . . see the complete Magnavox custom stereo component systems at

123 West Birch **LEAMON'S** 774-4541

MAGNAVOX HOME ENTERTAINMENT CENTER
Frigidaire - Corning - Magic Chef - Thermador
we maintain our own factory trained service departments for appliances and home electronics.

Moore Drug Co.

Rexall

Serving Flagstaff Since 1880

DOWNTOWN FLAGSTAFF



WALNUT CANYON - - - Just East of Flagstaff is one of the many Indian ruins which dot northern Arizona. The Sinagua (See-NAH-wah) lived in Walnut Canyon between 1120-1250 and drought and disease is believed to have driven them out. They are believed to have joined the Hopi to the North.

Natural Gas is America's Busiest Fuel.

There has to be a reason why gas is America's busiest fuel. And there is. Natural gas is fast, efficient, dependable, and low in cost. It's a fact that 37½ million bill-paying customers have been happy to discover.

If you want the job done right  ... do it with gas.

SOUTHERN UNION GAS COMPANY

HOWARD'S LIQUOR & Sporting Goods

Next to the
Lumberjack

120 S. Sitgreaves

pbsw
OFFICE AND SCHOOL PRODUCTS

"The Office & School Products People"



- School Supplies
 - Business Machines
 - Office Furniture
 - Office Supplies
 - Business Machine Service
 - Complete line of Artist Supplies
- Same Day Delivery -

Across From City Hall

Phone 774-6607

Monday/Friday 8-5 Sat. 9-12

GREAT ATHLETIC MOMENTS AT NAU

MISSOULA, MONTANA (May 15, 1971) Northern Arizona University, in its first year in the Big Sky Conference, got a solid team effort here today to up-end seven-time champ Idaho State, 71-70 for the conference track title.

Winning first places for NAU were, Richard Sliney in the 3,000-meter steeplechase (9:08.2) and the three mile (13:55); John Green, long jump (23-9 1/2); Eric Moore, high jump (6-4), Richard Selby, mile (4:10.7), Mike McNabb, discus (159-9). NAU's Leo Haberlack was coach of the year.

In winning, NAU, was the only "expansion" school in the nation last year to claim a conference title in the University Division. Sliney went on to place fifth in the national NCAA six-mile run and Dave Tocheri was seventh in the three-mile chase.

1971 BIG SKY RESULTS

Team	Points
1) NAU	71
2) Idaho State	70
3) Montana	60
4) Boise State	31
5) Montana St.	25
6) Weber State	18
7) Idaho Univ.	12



FIRST PLACE WINNERS -- Northern Arizona University became the first school other than Idaho State to win the Big Sky outdoor track title. First place winners for NAU were, left, Richard Sliney, John Green and Richard Selby. Back row, Eric Moore, Mike McNabb and head coach Leo Haberlack. NAU was second to Montana last fall in the conference cross country competition.

Andy's 774-4401
23 N. BEAVER
FLAGSTAFF

LIQUOR & SPORTING GOODS



QUALITY SALES & SERVICE

774-6801
17 N. Leroux

House
of
Sound

9 North Leroux
774-6064

KCLS RADIO
600

The Voice
of
NAU Sports

HEAR PLAY-BY-PLAY

AT HOME

OR AWAY

5,000 WATTS



The Peale, Model C3722W
Simulated TV Picture

Zenith
introduces
a portable that
...outcolors
...outbrightens
...outdetails, and
...outperforms
every other
color TV
its size.

Now famous Zenith Chromacolor comes in a new 16-inch (diagonal) portable that goes anywhere in the house.

Its totally advanced Chromacolor system features Zenith's dependable Handcrafted chassis and patented Chromacolor picture



tube—the first tube to fully illuminate every color dot on a jet-black background. To bring you a color picture so good,

you really have to see it, to see why it's become the standard of excellence.

Visit a Zenith dealer and see Zenith's new 16-inch (diagonal) portable. Newest member of the Chromacolor family of screen sizes. At Zenith, *the quality goes in before the name goes on.**

ZENITH PORTABLE
CHROMACOLOR

ONLY ZENITH HAS IT