

Special
Sections

Official Program 50¢ **NORTHERN ARIZONA UNIVERSITY** MOM and DAD'S DAY

NORTHERN ARIZONA UNIVERSITY



**THE
COLLEGE
GAME**

VS.

Nov. 14, 1970
Lumberjack Stadium

FRESNO STATE COLLEGE

"The Axe Will Be Back"

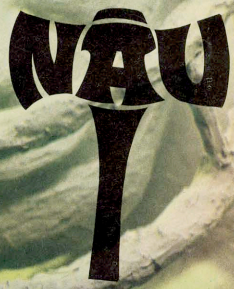

TODAY'S FEATURE
Recreation In Flagstaff



LUMBERJACK LEADERS -- John Symank, left, discusses some important techniques with the captains of the 1970 Northern Arizona University football team. Listening to the advice are, right, Rick Saathoff (87) defensive tackle and captain of the Axers; Steve Maier (82) flanker and Jim Beckenhauer (19) quarterback, who will serve as Saathoff's co-captains.



Lewis McCoy

McCoy Motors

QUALITY - SERVICE - PRICE

322 w. Santa Fe (774-1472)

- Cadillac
- Oldsmobile
- Pontiac
- GMC Trucks
- Toyota

VALUE-RATED USED CAR LOT - HUMPHREY AT ASPEN

COMPLETE SERVICE and BODY WORK ON ALL MAKES

MAY TAG

GENERAL ELECTRIC

Harper Furniture Company

"EVERYTHING FOR YOUR HOME"

SYLVANIA

PHONE 774-3341

15 NORTH BEAVER

Northern Arizona University

LUMBERJACK GRID REVIEW

CONTENTS

Page

| | |
|---|----|
| 1970 NAU CAPTAINS | 2 |
| SCENIC NORTHERN ARIZONA | 4 |
| GRAND CANYON - BLUE COATS | 5 |
| OAK CREEK CANYON | 6 |
| NAU SCIENCE COMPLEX | 7 |
| NAU OFFICIALS | 8 |
| NAU FOOTBALL PLAYERS | 9 |
| TODAY'S GAME and BIG SKY | 10 |
| CENTURY CLUB and TOWNJACKS | 11 |
| 1970 NAU ROSTER | 12 |
| NAU FOOTBALL PLAYERS | 13 |
| STARTING LINEUPS | 15 |
| NAU FOOTBALL PLAYERS | 16 |
| OPPONENT'S ROSTER | 17 |
| OPPONENT'S PLAYERS | 18 |
| OPPONENT'S SCHOOL | 19 |
| LUMBERJACK HISTORY and PRO PLAYERS | 20 |
| NAU ALL-AMERICA PLAYERS, ALL SPORTS | 21 |
| NAU MARCHING BAND | 22 |
| ALMA MATER - NAU PLAYERS | 23 |
| NAU CHEERLEADERS | 24 |
| NAU POM PON GIRLS | 25 |
| FEATURE OF THE WEEK | 26 |
| NEW SOUTH CAMPUS CLUSTER | 27 |

EDITOR: Wylie Smith
PHOTOGRAPHY: Norm Borg, Bill Hoyt, Wylie Smith
LOCAL ADVERTISING: Wylie Smith
NATIONAL ADVERTISING: Spencer Marketing -- New York



NCAA

Member



BIG SKY MEMBERS

- 1 - Boise State
- 2 - Gonzaga University
- 3 - Idaho State University
- 4 - Montana State University
- 5 - Northern Arizona University
- 6 - University of Idaho
- 7 - University of Montana
- 8 - Weber State

COMMISSIONER

Jack Friel
P. O. Box 476
Pullman, Washington 99163

PUBLICITY DIRECTOR

Brad Munn
P. O. Box 476
Pullman, Washington 99163

SCENIC NORTHERN ARIZONA



Fronske Photo

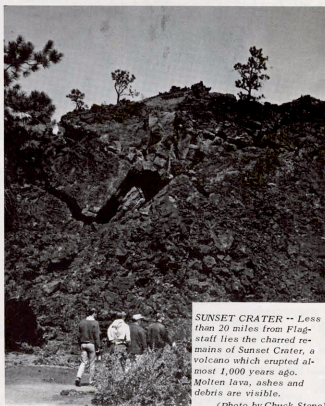

SUNSET CRATER -- Less than 20 miles from Flagstaff lies the charred remains of Sunset Crater, a volcano which erupted almost 1,000 years ago. Molten lava, ashes and debris are visible.

(Photo by Chuck Stone)



ARIZONA SNOW BOWL SKY RIDE

See Arizona From
It's Highest Viewpoint

Hours 9 a.m. to 5 p.m.
Take Highway 180 North
To Snow Bowl Turnoff

SUMMIT PROPERTIES

Arizona's All-Year Vacation Land

Grand Canyon

NATIONAL PARK

The greatest of the
World's Seven Wonders.
South Rim open all year.
Various accommodations.
Rim drives, Indian
dances, trail trips.



For information
ask your travel agent or Fred Harcey
Reservations Office, Grand Canyon, Ariz.

SEE THE
INDIAN NATIONS



NAVA HOPI TOURS INC.

774-5003

NORTHERN ARIZONA TAXI

TOUR NORTHERN ARIZONA
BY BUS



Andy's

LIQUOR & SPORTING GOODS



774-4401

23 N. BEAVER
FLAGSTAFF

774-7828

120 S. SITGREAVES
FLAGSTAFF

(Hwy 66 - Just S. of
Underpost)

NAU



BLUE COATS

PRESIDENT - Tony Shelton
VICE-PRESIDENT - Moe Johnson
SECRETARY - Bob Crozier
TREASURER - Bob Dickeson

CHARTER MEMBERS

| | |
|------------------------|--------------------|
| Dr. Clayton Chance | John Mackler |
| Lloyd Coahran | Dr. Art Mansure |
| Bob Crozier | Dr. Louis McDonald |
| Dr. Bob Dickeson | Dr. Bud Mehrhoff |
| Dr. Jack Dixon | LaVerne Pitcher |
| Bill DeGroot | Dr. Stan Rasmussen |
| Dr. Virgil Gillenwater | Dr. Milt Schroeder |
| Dr. Eugene Grape | Tony Shelton |
| Leo Haberlack | Wylie Smith |
| Moe Johnson | Joe Troxier |

Supporting NAU Athletics

With almost 12 million acres of room to roam, Coconino County is the second largest county in the continental United States. The county's largest City, Flagstaff, is known as the city of seven wonders because of its scenic spots such as the 12,000-foot San Francisco Peaks, Grand Canyon, Oak Creek Canyon, Walnut Canyon Indian Ruins, Meteor Crater, Sunset Crater and the Wupatki Indian Ruins. Shown are shots of the Grand Canyon and Tusayan Indian Ruin at Grany Canyon. (Photos by Chuck Stone)

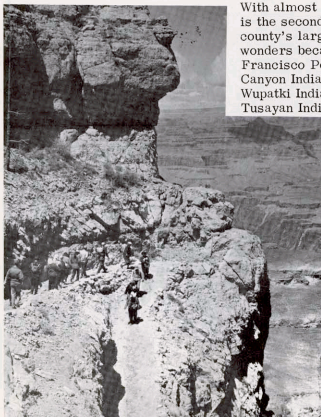



Three Valley Bank Offices Serving Flagstaff!

Flagstaff Office 123 North LeRoux Street

East Flagstaff Office 1924 North 4th Street

University Office 321 South Beaver

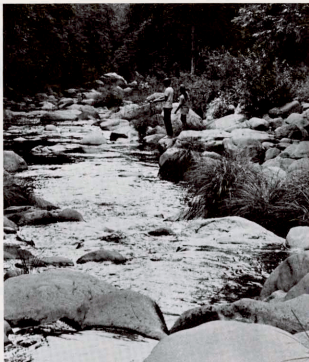

MAJESTIC OAK CREEK - - Some 20 miles south of the NAU campus lies scenic Oak Creek Canyon, a retreat for students late in the fall and early in the spring. (Photo by Bill Denlinger)

Tissaw's

109 N. Leroux

Downtown

774-2960

athletic supplies
team discounts
trophies
custom engraving
custom lettering on
sweatshirts, jackets, etc.
small gift items

pbsw
OFFICE AND SCHOOL PRODUCTS

"The Office & School Products People"



- School Supplies
- Business Machines
- Office Furniture
- Office Supplies
- Business Machine Service
- Complete line of Artist Supplies
- Same Day Delivery -

Across From City Hall

Phone 774-6607

Monday/Friday 8:30-5:30 Sat. 9-12



Southwest Forest Industries

HELPING B-U-I-L-D A GREATER NORTHERN ARIZONA



The Print Shop _____

Flagstaff, Arizona

774-2652



LUMINARIOS - - Each Christmas season, Northern Arizona University's students line the sidewalks with white paper sacks containing small candles. The candles luminates the sacks and gives the campus a glow. Placing of Luminarios is a Spanish custom. Spectators drive from all over Arizona to see the glowing NAU campus.

NAU OFFICIALS



Dr. J. Lawrence Walkup
President of the University



Dr. Norman Johansen
Director of Athletics



Dr. Lyle Mullens
Faculty Athletic Representative



John Symank
Head Coach



Lamar McHan
Offensive Coordinator



C. O. Brocato
Defensive Coordinator



Mike Nesbitt
Head Trainer



Jack Myers
Equipment Manager



Ken Sawin
Backfield Coach



Scott Schuhmann
Line Coach



Bob Grey
Student Assistant



Terry Huggins
Student Assistant

ARIZONA FOOTBALL HALL of FAME

First Annual Banquet Wednesday, December 2, 1970

Phoenix Westward Ho Hotel

NORTHERN NOMINATING COUNCIL

Aaron McCreary
Lewis McDonald

Emil Nasser
Joe Rolle (Chairman)

Wylie Smith
Paul Switzer

HONORING ARIZONA'S FOOTBALL GREATS

1970
Lumberjacks



Pete Doherty (10)



Ron Inghson (14)



Vince Crestion (15)



Hal Mayer (16)



Jim Beckenhauer (19)



Roosevelt Van (20)



Gregg Anderson (21)



Norm Aufderheide (22)



Jack Johnson (23)



John Kmetovic (24)



C. W. Mead (25)



Joe Hernandez (27)



Joe Fisher (28)



Doug Dean (30)



Bill Tate (31)



Jack DeGrenier (32)



Tim Smith (33)



Milora Suida (34)



Mike Sheppard (36)



Larry Cox (40)



Gary Galati (41)



Dan White (42)



Mike Hlavac (43)



Gordon Harris (44)



Jim Bennett (45)



Jim Bullaro (46)



Bart Belzner (47)



Todd John (49)

TODAY'S GAME

Fresno State will bring a 6-3 record into today's meeting with Northern Arizona University, who has a 2-7 mark and is in the midst of its longest losing streak in 15 years.

NAU opened the season with two straight wins, however key injuries suffered in the 33-0 win over California State of Los Angeles started NAU on its long tail spin. NAU had only nine seniors on its squad at the start of the season and only one has remained un-injured all season -- free safety Mike Hlavac.

Fresno is coming off two consecutive beatings at the hands of Pacific Coast Athletic Association foes, San Diego State (56-14) and Long Beach State (50-14). NAU and Fresno have met two common foes this fall -- Montana State and Cal State of Los Angeles. Montana State beat Fresno 26-12 then beat NAU 28-8. NAU beat Cal State of LA 33-0 while Fresno blasted the LA team 51-6. Comparative scores would indicate a close contest; however, NAU has suffered heavily from injury while Fresno is relatively the same team that started the season for the Bulldogs.

"THE AXE WILL BE BACK"

When Northern Arizona opened its season with just nine seniors and a limited supply of juniors, the Lumberjack coaching staff knew that if key injuries befell the NAU team, a long season would be in store.

That's just what has happened to NAU and the Lumberjacks are suffering their poorest season in 15 years; however, the future looks bright as more than 85 percent of this year's team is due to return next fall. If key spots can be plugged with junior college transfers, the 1971 NAU team could well be one of the finest in the nation.

Individual effort this fall has been tops by Steve Maier, the senior from Shelby, Ohio. Maier started his Lumberjack career four years ago as a linebacker, then moved to tight end as a sophomore and junior and this year he moved to flanker and against Weber, he moved into a running back spot and responded with 96 yards in 20 carries. Number 82 will be missed at NAU next year.

1970 NAU SCHEDULE

| | | |
|---------|--------------------|----|
| 25 | Quantico Marines | 3 |
| 33 | Cal State of L.A. | 0 |
| * 0 | Univ. of Montana | 20 |
| 7 | N.M. Highlands | 47 |
| *13 | N.M. State | 57 |
| 17 | Drake University | 31 |
| * 8 | Montana State | 28 |
| * 6 | Weber State | 38 |
| 7 | Eastern New Mexico | 21 |
| Nov. 14 | Fresno State | |

*Big Sky Games

1970 FRESNO SCHEDULE

| | | |
|----------|----------------------|----|
| 28 | Cal State-Hayward | 12 |
| *25 | UC-Santa Barbara | 10 |
| 12 | Montana State | 26 |
| *34 | Univ. of Pacific | 14 |
| 27 | San Fernando State | 7 |
| *27 | Cal Poly SLO | 13 |
| *51 | Cal State of L.A. | 6 |
| *14 | San Diego State | 56 |
| *14 | Cal State-Long Beach | 50 |
| Nov. 14 | at Northern Arizona | |
| *Nov. 21 | at San Jose State | |
| Nov. 28 | at Hawaii | |
| | *Pacific Coast Games | |

BIG SKY STANDINGS (All Games)

| TEAM | W | L | T | PTS | OPP |
|------------------|---|---|---|-----|-----|
| Montana | 9 | 0 | 0 | 296 | 134 |
| Boise State | 7 | 2 | 0 | 245 | 81 |
| Idaho State | 5 | 4 | 0 | 243 | 225 |
| Weber State | 4 | 5 | 0 | 247 | 199 |
| Idaho | 3 | 6 | 0 | 167 | 291 |
| Northern Arizona | 2 | 7 | 0 | 116 | 245 |
| Montana State | 2 | 7 | 0 | 133 | 238 |

BIG SKY STANDINGS (Conference)

| TEAM | W | L | T | PTS | OPP |
|----------------------------------|---|---|---|-----|-----|
| #Montana | 5 | 0 | 0 | 172 | 89 |
| Boise State | 2 | 1 | 0 | 55 | 40 |
| Idaho State | 3 | 2 | 0 | 126 | 108 |
| Idaho | 2 | 2 | 0 | 104 | 120 |
| Weber State | 2 | 3 | 0 | 154 | 114 |
| Montana State | 1 | 5 | 0 | 96 | 177 |
| Northern Arizona | 0 | 4 | 0 | 27 | 143 |
| #Cinched Conference Championship | | | | | |

LAST WEEK'S SCORES

Eastern New Mexico 21, NAU 7
 *Montana 35, Montana State 0
 *Idaho 27, Weber College 17
 Hiram Scott 7, Boise State 13
 Idaho State 30, Portland State 6

THIS WEEK'S SCHEDULE

Fresno State at NAU
 *Weber State at Boise State
 Idaho at Utah State
 Idaho State at Tampa
 Montana at South Dakota
 Montana State at UN-Las Vegas

*Big Sky Game

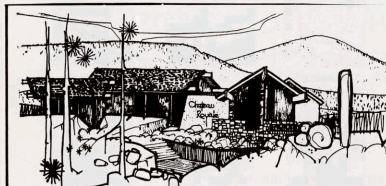

Your key to a unique living experience

Shag carpet throughout
 Spanish style furniture
 Individual study areas.

Private club room with juke box and dance floor

Billards room.
 Conference room

No leases
 Paid utilities

Year around indoor beach area

Chateau Royale

1080 W. Kaibab Lane, Flagstaff

CR

CENTURY CLUB MEMBERS



JOE ARRENDONDO
JPA Floor Coverings
JOHN BABBITT
Babbitt's
PAUL BABBITT
Babbitt's
TED BABBITT
Babbitt's
BRETT BAKER
Boice-Baker Firestone
GEORGE BELL
Bell Contracting Co.
RALPH BILBY
Babbitt's
JACK BIRD
KEOS
SAM BOROZON
Needles High School
Needles, Calif.
BOB BLAZER
Southwest Forest Industries
BILL BROWN
Brown's Credit Jewelers
BUCK BROWN
Brown Contracting Co.
W.W. "BILL" DAVIS
Nava-Hot Tons
DON DELAP
Jagen Office Supplies
JIM EDENS
Southwest Forest Industries
JOHN FAUGHT
Midwest
F. RUSSELL FOUSE
Flag Oil Company
J. MICHAEL FLOURNOY
Attorney

WILLIAM GARBARINO
Garbarino's Texaco
T.C. GARCIA
Tescobritain Mexican Food
LEWIS GARNER
Winslow, Ariz.
VIRGIL GALLINATER
N.A.U.
JIMES HOLDER
Cymen
R.L. HUFFER
Shell Oil Jobber
JOHN HUGHES
Southern Union Gas
E. Lee Hutchison
Foodtown Super Market
JIM IRELAND
Rock Brown Contracting Co.
RUSSELL JACKSON
Russell Jackson Co.
JOSEPH C. KALHA
Rohn and Hans Company
Philadelphia, Penn.
J.W. KEARNEY
Kearney Nec. Agency
ROY B. KELLENWORTH
Killingworth Enterprises Inc.
Williams, Ariz.
DELBERT KINDRED
Arizona Title & Trust of Coconino
ALAN KINVIG
The Print Shop
RON KOATRIGHT
Kick Distributing Co.
RAY LARKEY
Ray Larkey Construction Co.
PETE LINDEMANN
Dentist

RICHARD MANGUM
Attorney
JOHN MASTERSON
Buck Brown Contracting Co.
J.A. McMAHON
Accountant
BOB MIMMONS
Babbitt's
ONE HOUR MARTINIZING
John Holmes
Larry Lovan
DWIGHT PATTERSON
Mesa, Ariz.
NELLE PEREZ
Buck Brown Contracting Co.
LAVENNE PITCHER
N.A.U.
ELDON PORTER
Arizona Public Service
PROCHNOW, McCULLOUGH & BILLER
Harry Biller
Jim Irby
George McCullough
Bob Prochnow
MIKE PURCELL
Purcell Vending Co.
TERRY RICE
Allstate Insurance Co.
JOE ROWAN
Rowan's Pharmacies
CHARLES J. SAUNDERS
KCLS
VERIS SEIDEL
Seidel Tire & Auto
PAUL SHALLENBERG
Transamerica Title Co.
WYF. LINDEMANN
N.A.U.

CECIL THOMAS
IBM
Payson, Ariz.
TOM TISSAW
Tissaw's
J. LAWRENCE WALKUP,
N.A.U.
CLYDE WAY
Buck Brown Contracting Co.
PAUL WEAVER
Northland Press
JACK WESELE
Arizona Supply Co.
WILSON, COMPTON, & EGAN
Attorneys
ALFRED WOHL SCHLEGEL
Buck Brown Contracting Co.
ALDY WOLF
Business Men's Assurance Co.
MERRILL YOUNG
Merrill Young Distributors
EDWARD ZEGLER
E-Z Janitor Supply Co.
Phoenix, Ariz.
NORMAN JOHANSEN
Director of Athletics, NAU
JOSEPH KALHA
Philadelphia, Pa.
JIM LEE
Arizona Bank
HENRY POORE
Medical Doctor

1970 TOWNJACK MEMBERSHIP ROSTER

PRECEDENT: Elton Turner
VICE PRESIDENT: Bob Blair
SECRETARY/TREASURER: William Gayford

BOARD OF DIRECTORS

Shelton Dowell
Lyle Dutton
Del Kindred
Ervin Brown
Richard Hagswell
Paul Shallenberg

Andrew L. Wolf
Paul Shallenberg
Valley National Bank
William Borchering
Jack Richards
Clark Morrill
Jim Little
Quantia Higgins
Elton Turner
Dwaine Thompson
Tom Mathias
Max Hamilton
Merrill Young Distributing Co.
Merrill Young
Robert Cowley
Jerry Anderson
Bobbitts
Ted Babbitt
John Babbitt
Paul Babbitt
Ralph Bitty
Bob Nizmons
Frank Dickinson
Barney Morschauer
Tom Morgan
Mike O'Mara
Raymond Lopp
Jim Rodoli
Dick Baker
George Leming
Dick Flickert
Bronnie Cleaners
J.G. Thompson
K. Noel Miller
David Kelly
Tom Tinsaw
James P. Smith
Bishop's Men's Shop
R.A. Haddock
Gerald T. McMahon, M.D.
Mike Siles
A.E. Shelton
Norman B. Johanson
Jerry Martin, M.D.

William Flick
Howard C. Wren, D.D.S.
Colonel Wayne Wood, Ret.
Melvin Hutchison
Consolidated Investment Co., Inc.
Bill Garbarino
Ervin L. Horna
Ernie Brown
Modern Motors
Bolph Platt
Lee Hutchison
The Print Shop
Alan Kinvig
W.K. Remmiller
William G. Gayford, D.D.S.
Rita Townsend
Southern Union Gas Co.
Arthur Dujain, Jr., D.D.S.
Bert Gregg
William L. Gold
Kearney's News Agency
D.J. Kearney
W.J. Kearney
Mangan, Wall and Shoop
I.L.K. Mangan
Douglas Wall
Daniel Shoop
Howard Shoop
Richard Mangan
Joe Arredondo
Ray Dostwright
Huffer Oil Company
Jerry Gibson
Bruce Crockett
Foodtown Super Market
Flagstaff Mortuary
Richard Hagswell
Dut Morse
Wayne Larkey
Ray Larkey Const. Co.
Ray Larkey
F. Russell Fouse
Charles Wilson
William Enns

Lennox's Appliances, Inc.
Dan Lesmon
Clair Hill
Jerry C. Ulevy
Walter Skoushed
Robert Crozier
First National Bank of Arizona
Robert F. Clark
R.L. "Chick" Warrick, Jr.
Ferd Knowles
Herbert H. Korf, Jr.
Jarrett B. Johnson
Robert Blair
Dr. Robert F. Boothie
Bert Willis
Dr. Darold Stutt
J. Thomas Brooks
Lamar Moffitt
Arizona Supply Company
Zack Winkler
Elmer Drexler
George McCullough
Dr. Charles E. Faust
Delbert Kindred
Dr. Lyle Mathias
Howard Yait
Kenneth E. Ragle
Robert Squibbs
Robert F. Cooley
Lee Sullivan
Robert Blaser
Kerriette L. Marsh, D.O.
W.J. Snyder
Milton Schroeder
C. Russell Turner
Arizona Public Service
Eldon Porter
Vernice Cave
Francis Decker
Bill Handell
Maurice Johnson
Wesley Jackson
James Niglin

J.A. McMahon
Rollin B. Gosney, D.D.S.
Skare Electric Company
Don Starr
The Arizona Bank
James B. Lee
Steve Yandianingham
Wendell DeCrosa
Rowan's Pharmacy
Joe Brown
Bert Baker
Joseph's Ready to Wear
Benson Tail, Sr.
Steve C. Rodie
H. Ray Stutler
Jerry L. Smith
Kenneth Doughy
DA Hald Corporation
Walter Johnson
Marcin Nicolson
Gilbert Schriast, M.D.
Dr. M.G. Pronski
Kasnia Bakery
Tommy Knowles
Bob Knowles
Nava-Hot Tons
W.W. "Bill" Davis
Laurence Wren
Andy's Sporting Goods
Andy Rutlin
J. Lawrence/Walkup
Branch Hill
John Fugate
Richard G. Davina
George W. Kytte
Bylie Smith
Douglas C. Jackson
Richard Dwyer
Sage Office Supply
Don Delap
Henry Howe, Jr.
Kenneth Frost
Al Crovosta
Tom Sutton

Harper Furniture Company
Harold Harper
Paul Harper
Jack Knowles
Auzs - Hoffman, Inc.
Johnny G. Hoffman
Martin Auzs
Don C. Clark
Harry Biller
John Wetsh
Steve Michael
J. Michael Pfanzoy
E.M. Fronke
Steve Michael
Jim V. Long
Joseph C. Bishoff
Shelton Dowell
Tuffy Rice
Dennis Murrellfield
Dennis Murrellfield
Gilbert Schriast, M.D.
Howard Sells
Arizona Daily Sun
Tommy Knowles
Leo Haberlock
Phoenix Investment Company
Lennie Wilkerson
Dr. Lewis J. McKindand
Zsazek Goe
Earl Canford
George Millard
Robert Cooley
Dr. Chester H. Alnoworth
Richard Johnson
Ellery Gibson
Ken Ingels
All-State Insurance
Terry Rice
Sage Office Supply
Frank Mihalchack
Concrete Service and Materials
Nancy Stierick
Daryl Merrick
L.V. (Tommy) Thompson



1970 Football Roster

| No. | Name | Pos. | Ht. | Wt. | Age | Class | Exp. | Tr., JC or High School | Hometown |
|-----|------------------|-------|----------|-----|-----|-------|------|------------------------|----------------------|
| 10 | Pete Doherty | QB-DB | 5-9 | 175 | 21 | Jr. | JC | Phoenix College | Phoenix, Ariz. |
| 13 | Phil Shunway | QB | 5-10 | 175 | 18 | Fr. | HS | Flowing Wells | Tucson, Ariz. |
| 14 | Ron Johnson | QB | 6-0 | 175 | 19 | Soph. | HS-1 | Round Valley HS | Springerville, Ariz. |
| 15 | Vince Creviston | QB | 5-10 | 155 | 18 | Fr. | HS | Bisbee HS | Bisbee, Ariz. |
| 16 | Hal Mayer | QB | 6-1 | 180 | 18 | Fr. | HS | Coronado HS | Scottsdale, Ariz. |
| 19 | Jim Beckenhauer | QB | 5-10 | 180 | 22 | Sr. | JC-1 | Glendale JC | Montrose, Calif. |
| 20 | Rosie Van | SE | 5-8 1/2 | 150 | 19 | Soph. | HS-1 | Winslow HS | Winslow, Ariz. |
| 21 | Gregg Anderson | DB | 5-9 | 170 | 21 | Jr. | JC | Phoenix College | Phoenix, Ariz. |
| 22 | Norm Aufderheide | DB | 6-0 | 185 | 21 | Jr. | JC | N.M.M.I. | Yorba Linda, Calif. |
| 23 | Jack Johnson | SE | 5-8 | 155 | 18 | Fr. | HS | Round Valley HS | Springerville, Ariz. |
| 24 | John Kmetovic | DB | 5-9 | 170 | 19 | Soph. | HS-1 | Cubberley HS | Palo Alto, Calif. |
| 25 | C.W. Mead | HB | 6-0 | 175 | 18 | Fr. | HS | Ajo HS | Ajo, Ariz. |
| 26 | James Koudelka | RB | 5-10 | 183 | 18 | Fr. | HS | Mission Bay HS | San Diego, Calif. |
| 27 | Joe Hernandez | SS | 5-10 | 184 | 20 | Soph. | HS-1 | Nogales HS | Nogales, Ariz. |
| 28 | Robert Sanders | Fl | 5-11 | 170 | 23 | Soph. | JC | Rochester Tech | Lake Alfred, Fla. |
| 29 | Joe Fisher | FB | 6-1 | 180 | 19 | Fr. | HS | Douglas HS | Tucson, Ariz. |
| 30 | Doug Dean | FB | 6-0 | 195 | 20 | Soph. | HS-1 | Wickenburg HS | Yakima, Wash. |
| 31 | Bill Tate | FB | 6-2 | 220 | 23 | Jr. | Tr-1 | Oklahoma State | Madera, Calif. |
| 32 | Jack DeGrenier | FB | 6-1 | 215 | 19 | Soph. | HS-1 | Holy Cross HS | Elmwood Park, Ill. |
| 33 | Tim Smith | FB | 5-10 | 195 | 20 | Jr. | JC | Glendale CC | Duncan, Ariz. |
| 34 | Billford Suida | DB | 5-10 | 186 | 18 | Fr. | HS | Amphitheater HS | Tucson, Ariz. |
| 35 | Steve Stockman | DB | 5-11 | 190 | 18 | Fr. | HS | Valley Union HS | Cochise, Ariz. |
| 36 | Mike Sheppard | HB | 6-3 | 197 | 18 | Fr. | HS | Bonita HS | San Dimas, Calif. |
| 39 | Doug MacGregor | RB | 6-0 | 200 | 18 | Fr. | HS | Pueblo HS | Tucson, Ariz. |
| 40 | Larry Cox | LB | 6-1 | 200 | 21 | Sr. | JC-1 | Delta JC | Greenville, Miss. |
| 41 | Gary Galati | K | 5-10 | 160 | 18 | Fr. | HS | Amphitheater HS | Tucson, Ariz. |
| 42 | Daniel White | RB | 5-11 | 185 | 21 | Jr. | JC | Phoenix College | Phoenix, Ariz. |
| 43 | Mike Hlavac | SS | 6-0 | 180 | 21 | Sr. | JC-1 | Cerritos JC | Downey, Calif. |
| 44 | Gordon Harris | RB | 6-2 | 190 | 21 | Jr. | HS | Tipton Community | Tipton, Iowa |
| 45 | Jim Bennett | DB | 5-10 | 180 | 21 | Jr. | JC | Glendale JC | Burbank, Calif. |
| 46 | Jim Ballard | RB | 5-11 | 175 | 18 | Fr. | HS | Camp Verde HS | Camp Verde, Ariz. |
| 47 | Bart Belzner | DB | 6-2 | 176 | 19 | Fr. | HS | Salpointe HS | Tucson, Ariz. |
| 48 | Ed Jones | LB | 5-10 | 155 | 18 | Fr. | HS | Trinity HS | Mechanicsburg, Pa. |
| 49 | Todd John | E | 6-4 | 190 | 18 | Fr. | HS | Benson Union | Benson, Ariz. |
| 50 | James Farley | LB | 6-0 | 220 | 22 | Sr. | Tr-1 | U of Ariz. | Flagstaff, Ariz. |
| 51 | Tim Oder | C | 6-4 | 245 | 21 | Jr. | JC-1 | Cypress JC | Anaheim, Calif. |
| 52 | Gary Howard | LB | 6-0 | 200 | 18 | Fr. | HS | Mesa HS | Phoenix, Ariz. |
| 53 | Dennis, Jensen | C | 6-2 | 218 | 20 | Fr. | HS | Coronado | Scottsdale, Ariz. |
| 54 | Ruben Gonzales | G | 5-11 | 245 | 21 | Jr. | JC | Ariz. Western | Winslow, Ariz. |
| 55 | Pete Greer | LB | 6-1/2 | 198 | 22 | Sr.1 | JC-1 | Phoenix College | Phoenix, Ariz. |
| 56 | Mike Boettcher | LB | 6-0 | 230 | 25 | Jr. | HS-2 | Urbana HS | Urbana, Ohio |
| 57 | Eric Schrader | LB | 6-1 | 200 | 18 | Fr. | HS | Sahuaro HS | Tucson, Ariz. |
| 58 | Charles Gover | LB | 6-2 | 195 | 18 | Fr. | HS | Chino HS | Chino, Ariz. |
| 59 | Tim Sanford | G | 5-10 | 215 | 18 | Fr. | HS | St. Mary's HS | Phoenix, Ariz. |
| 60 | Joe Sanchez | C | 6-3 | 220 | 19 | Soph. | HS-1 | Superior HS | Superior, Ariz. |
| 61 | Steve Garner | LB | 6-2 | 218 | 22 | Sr. | Tr-1 | Texas Tech. | Winslow, Ariz. |
| 62 | Bill Orinski | DT | 6-2 | 230 | 20 | Soph. | HS-1 | Palo Verde HS | Tucson, Ariz. |
| 63 | Tom Goodwin | OG | 5-10 1/2 | 200 | 20 | Jr. | JC | Glendale CC | Glendale, Ariz. |
| 64 | Mike Crowe | LB | 6-1 | 215 | 19 | Soph. | HS-1 | McClintock HS | Tempe, Ariz. |
| 65 | John Nuttal | G | 6-2 | 210 | 20 | Jr. | JC | Glendale CC | Phoenix, Ariz. |
| 67 | Bob Steward | OG | 6-0 | 207 | 19 | Soph. | HS-1 | Prescott HS | Prescott, Ariz. |
| 68 | Dave Dumas | DE-LB | 6-0 | 225 | 21 | Jr. | Tr | BYU | Flagstaff, Ariz. |
| 69 | Jim Porter | C | 6-0 | 215 | 18 | Fr. | HS | Buckeye Union | Buckeye, Ariz. |
| 70 | Vergene Gardner | DT | 6-2 | 225 | 18 | Fr. | HS | Mesa HS | Mesa, Ariz. |
| 72 | Bill Caughron | OT | 6-5 | 235 | 18 | Fr. | HS | Carosca HS | Bakersfield, Calif. |
| 73 | Gary Moderacki | DE | 6-6 | 195 | 18 | Fr. | HS | Tempe HS | Tempe, Ariz. |
| 74 | Jim Volpe | OT | 6-2 | 213 | 19 | Soph. | HS-1 | Kofa HS | Yuma, Ariz. |
| 75 | Steve Lannon | OT | 6-4 | 208 | 19 | Soph. | HS-1 | Casa Grande HS | Casa Grande, Ariz. |
| 76 | Don Bossert | DT | 6-5 | 250 | 23 | Jr. | JC | Phoenix College | Tucson, Ariz. |
| 77 | John Nichols | OT | 6-3 | 240 | 22 | Sr. | JC-1 | Ariz. Western | Lynn, Mass. |
| 78 | Doug Baar | OT | 6-4 | 250 | 22 | Sr. | JC-1 | Fullerton JC | Fullerton, Calif. |
| 79 | Clif Millsapps | DE | 6-3 1/2 | 200 | 19 | Fr. | HS | Alameda HS | Denver, Colo. |
| 80 | Frank Melendez | SE | 6-1 | 183 | 19 | Soph. | HS-1 | Douglas HS | Douglas, Ariz. |
| 81 | Bud Olsen | SE | 5-11 | 160 | 25 | Jr. | JC | Ricks JC | Myrtle Creek, Ore. |
| 82 | Steve Maier | Fl | 6-2 | 205 | 21 | Sr. | HS-3 | Shelby HS | Shelby, Ohio |
| 83 | Pat Powers | DE | 6-0 | 200 | 21 | Jr. | JC | Mesa CC | Tempe, Ariz. |
| 84 | Tom Ramsey | DT | 6-5 | 225 | 20 | Soph. | HS-1 | Yuma HS | Yuma, Ariz. |
| 86 | Kino Flores | DE | 6-2 | 205 | 20 | Soph. | HS-1 | Hayden HS | Winkelman, Ariz. |
| 86 | Dick Baserman | SE | 6-1 | 190 | 20 | Jr. | HS-2 | Reynoldsburg HS | Allison Park, Pa. |
| 87 | Rick Sathoff | DT | 6-7 | 245 | 23 | Sr. | Tr | UTEP | Phoenix, Ariz. |
| 88 | Bill Eden | SE | 6-3 1/2 | 195 | 17 | Fr. | HS | St. Mary's | Phoenix, Ariz. |
| 89 | Joe Stanley | LB | 6-2 | 190 | 18 | Fr. | HS | Flowing Wells HS | Tucson, Ariz. |
| | Curt Starkey | LB | 6-0 | 196 | 18 | Fr. | HS | Dubuque HS | Dubuque, Iowa |

CROSS COUNTRY



SEEK BIG SKY TITLE TODAY -- Northern Arizona University's cross country team will be in Missoula, Mont., today to battle the University of Montana and Idaho State for the 1970 Big Sky crown. Members of the NAU team are, front, left, Dan Sowers, Gregg Burns, Roy Rascon, Wayne Tission, and Leonard Suarez, captain. Standing, left Ron Mann, Richard Sliney, Steve Cross, Matt Mozley, Richard Selby, and coach Leo Haberlack.

AXER HARRIERS MOVE UP

In just five short years, Northern Arizona University's cross country team has come a long way. The Lumberjack runners, under the coaching of Leo Haberlack, will be in Missoula, Montana today to battle for the Big Sky championship. NAU's Richard Sliney figures to make a strong bid for the individual title.

Last fall NAU placed ninth as a team in the national NAIA meet and this fall the Axer athletic teams are competing under the NCAA banner.

Over the last three seasons, Haberlack has coached six All-America trackmen, including two in cross country. Sliney, a sophomore journalism major from Tonbridge, Kent, England, has his sights set on the 1972 Olympics and if his progress continues, chances are excellent he will be in Munich, West Germany between August 26 and September 10, 1972 wearing England's colors.

1970 NAU CROSS COUNTRY SCHEDULE UNIVERSITY OF NEVADA- LAS VEGAS INVITATIONAL (14 teams)

- 1) Cal State of Fullerton
- 2) University of Nevada - Reno
- 3) University of Arizona
- 4) University of New Mexico
- 5) NORTHERN ARIZONA UNIVERSITY
DUAL MEET AT FLAGSTAFF
NAU 28, Arizona State University 28

UNIVERSITY OF ARIZONA INVITATIONAL (11 teams)

- 1) Univ. of Texas - El Paso (UTEP)
- 2) University of Arizona
- 3) Long Beach, Calif. AAU team
- 4) NORTHERN ARIZONA UNIVERSITY
- 5) Arizona State University

DUAL MEET AT FLAGSTAFF University of Arizona 25, NAU 31

ARIZONA CHAMPIONSHIPS

- 1) University of Arizona
 - 2) NORTHERN ARIZONA UNIVERSITY
 - 3) Arizona State University
- BIG SKY CHAMPIONSHIPS Nov. 14
at Missoula, Montana
NCAA UNIVERSITY DIVISION MEET NOV. 23
at Williamsburg, Virginia

BASKETBALL



POTENT ROAD AHEAD -- Northern Arizona University will launch its 1970-71 basketball season as a member of the Big Sky conference, with just four returnees, including only one starter. Coach Herb Gregg, kneeling, begins his 21st campaign as NAU's varsity coach. Returnees are, left, Ron Steinberg, 6-5 forward; Mark Champagne, 5-10 guard; Walt Mannon, 6-3, guard and Bill Hurley, 6-5 forward. NAU was 18-6 last year and was ranked 20th nationally in the college division version of the UPI and Carr polls. NAU has had nine straight winning seasons and 16 over the last 17 years.

1970-71 NAU BASKETBALL SCHEDULE

| | |
|---|----------------|
| Dec. 5 Southern Colorado State | Pueblo |
| Dec. 11 Adams State College | Flagstaff |
| Dec. 14 Southern Colorado State | Flagstaff |
| Dec. 18-19 Fresno State, Calif., Classic | Fresno, Calif. |
| Dec. 22 University of Arizona | Flagstaff |
| Dec. 28-30 Univ. of California at Irvine Invitational | Irvine, Calif. |
| (NAU Defending Champs) | |
| Jan. 2 MONTANA STATE UNIVERSITY | FLAGSTAFF |
| Jan. 4 UNIVERSITY OF MONTANA | FLAGSTAFF |
| Jan. 9 WEBER STATE COLLEGE | FLAGSTAFF |
| Jan. 12 Grand Canyon College | Flagstaff |
| Jan. 15 IDAHO STATE UNIVERSITY | POCATELLO |
| Jan. 16 BOISE STATE COLLEGE | BOISE, IDA. |
| Jan. 23 Arizona State University | Tempe, AZ |
| Jan. 30 WEBER STATE COLLEGE | OGDEN, UTAH |
| Feb. 6 IDAHO STATE UNIVERSITY | FLAGSTAFF |
| Feb. 8 BOISE STATE COLLEGE | FLAGSTAFF |
| Feb. 13 GONZAGA UNIVERSITY | SPOKANE, WASH. |
| Feb. 15 UNIVERSITY OF IDAHO | MOSCOW |
| Feb. 18 GONZAGA UNIVERSITY | FLAGSTAFF |
| Feb. 20 UNIVERSITY OF IDAHO | FLAGSTAFF |
| Feb. 27 MONTANA STATE UNIVERSITY | BOZEMAN |
| Mar. 1 UNIVERSITY OF MONTANA | MISSOULA |

COACH: Herb Gregg (262-217) 1969-70 RECORD: 18-6
 ASSISTANT COACH: Ken Doughty NATIONAL RANKING 1969-70: 20th UPI
 TOTAL GAMES 1970-71: 25 TOURNAMENTS 1969-70: won 2
 BIG SKY GAMES IN CAPS

1970 - 71 NAU FROSH BASKETBALL SCHEDULE

| | |
|------------------------------------|---------------|
| Dec. 4-5 Yavapai J.C. Tournament | Prescott, Az. |
| Dec. 8 Cochise Junior College | Cochise, Az. |
| Dec. 11 Mesa Community College | Flagstaff |
| Dec. 12 Central Arizona JC | Coolidge, Az. |
| Jan. 2 Phoenix Crusaders AAU | Flagstaff |
| Jan. 4 Yavapai Junior College | Flagstaff |
| Jan. 9 Navajo Community College | Chino, Az. |
| Jan. 12 OPEN | |
| Jan. 15 Phoenix Crusaders AAU | Phoenix |
| Jan. 23 Arizona State University | Tempe |
| Jan. 30 Glendale Community College | Glendale, Az. |
| Feb. 6 Navajo Community College | Flagstaff |
| Feb. 11 Eastern Arizona College | Thatcher, Az. |
| Feb. 13 Central Arizona JC | Flagstaff |
| Feb. 15 Mesa Community College | Mesa, Az. |
| Feb. 18 OPEN | |
| Feb. 20 Glendale Community College | Flagstaff |
| Feb. 26 Yavapai Junior College | Prescott |

COACH: Milt Jacobs
 COACH: Dick Williams

TOTAL GAMES: 17

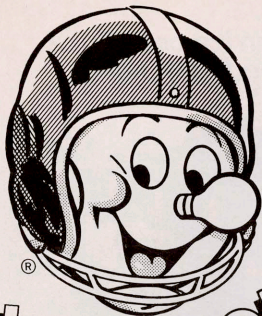

LET'S GO!

ALL ELECTRIC

Make modern all-electric living your goal! We're ready to help. Just give us a call for information about electric heating, air conditioning, kitchen and laundry equipment, security lighting and water heating.

There's no obligation. Give us a call today.

aps.
WE CARE HOW YOU LIVE

10 E. Birch Avenue

774-4501

1
9
7
0

L
U
M
B
E
R
J
A
C
K
S



Jim Farley (50)



Tim Oder (51)



Gary Howard 52



Dennis Jensen (53)



Pete Greer (55)



Mike Boettcher (56)



Charles Gover (58)



Tim Sanford (59)



Joe Sanchez (60)



Steve Lerner (61)



Bill Orinski 62



Mike Crowe (64)

Wouldn't an ice cold Coke
taste good right now?

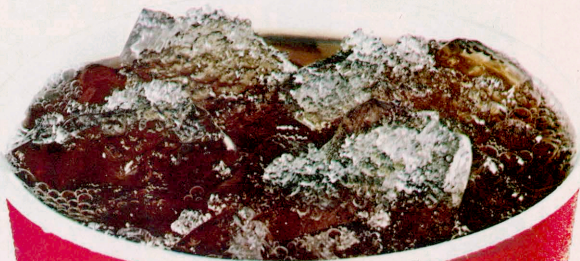

Enjoy
Coca-Cola

LUMBERJACKS

DEFENSIVE STARTERS

| No. | Name | Pos | Wt. |
|-----|----------------|-----|-----|
| 83 | PAT POWERS | LE | 200 |
| 33 | TIM SMITH | LT | 195 |
| 54 | RUBEN GONZALES | RT | 245 |
| 85 | KINO FLORES | RE | 205 |
| 58 | CHARLES GOVER | LLB | 195 |
| 56 | MIKE BOETTCHER | MLB | 230 |
| 40 | LARRY COX | RLB | 200 |
| 10 | PETE DOHERTY | LCB | 175 |
| 24 | JOHN KMETOVIC | RFB | 170 |
| 43 | MIKE HLAVAC | SS | 180 |
| 26 | JAMES KOUDELKA | FS | 183 |

OFFENSIVE STARTERS

| No. | Name | Pos | Wt. |
|-----|---------------|-----|-----|
| 20 | ROOSEVELT VAN | SE | 150 |
| 78 | DOUG BAAR | LT | 250 |
| 65 | JOHN NUTTALL | LG | 210 |
| 69 | JIM PORTER | C | 215 |
| 62 | BILL ORINSKI | RG | 230 |
| 77 | JOHN NICHOLS | TE | 240 |
| 86 | DICK BASERMAN | RT | 190 |
| 16 | HAL MAYER | QB | 180 |
| 46 | JIM BULLARD | RB | 175 |
| 34 | MILFORD SUIDA | FB | 186 |
| 82 | STEVE MAIER | FL | 205 |

**Captain

*Co-Captains

THE LUMBERJACK SQUAD

| | | | |
|----|-----------------|----|---------------|
| 10 | Doherty, DB | 53 | Jensen, C |
| 13 | Shumway, QB | 54 | Gonzales, G |
| 14 | R. Johnson, QB | 55 | Greer, LB |
| 15 | Crevision, QB | 56 | Boettcher, LB |
| 16 | Mayer, QB | 57 | Schrader, LB |
| 19 | Beckenbauer, QB | 58 | Grover, LB |
| 20 | Van, SE | 59 | Sanford, OG |
| 21 | Anderson, DB | 60 | Sanchez, OG |
| 22 | Aufferheide, DB | 61 | Garner, LB-DT |
| 23 | J. Johnson, SE | 62 | Orinski, OT |
| 24 | Kmetovic, DB | 63 | Goodwin, OG |
| 25 | Mead, RB | 64 | Crowe, LB |
| 27 | Hernandez, DB | 65 | Nuttal, OG |
| 28 | Sanders, FL | 67 | Steward, OG |
| 29 | Fisher, FL | 68 | Dumas, LB-DE |
| 30 | Dean, RB | 69 | Porter, OG |
| 31 | Tate, FB | 70 | Gardner, DT |
| 32 | DeGrenier, FB | 72 | Caughn, OT |
| 33 | T. Smith, FB | 73 | Moderacki, DE |
| 34 | Suida, FB | 74 | Volpe, OT |
| 35 | Stillman, DB | 75 | Lannon, OT |
| 36 | Sheppard, RB | 76 | Bosser, DT |
| 39 | MacGregor, RB | 77 | Nichols, OT |
| 40 | Cox, LB | 78 | Baar, OT |
| 41 | Galati, K | 79 | Millsapps, DE |
| 42 | White, RB | 80 | Melendez, TE |
| 43 | Hlavac, SS | 81 | Olsen, SE |
| 44 | Harris, RB | 82 | Maier, FL |
| 45 | Bennett, DB | 83 | Powers, DE |
| 46 | Bullard, RB | 84 | Ramey, DT |
| 47 | Belzner, LB | 85 | Flores, DE |
| 48 | Jones, DB | 86 | Baserman, TE |
| 49 | John, TE | 87 | Saathoff, DT |
| 50 | Farley, LB | 88 | Eden, SE |
| 51 | Oder, C | 89 | Stanley, LB |
| 52 | Howard, LB | | |

(Complete NAU Roster on Page 12)

BULLDOGS

OFFENSIVE STARTERS

| No. | Name | Pos | Wt. |
|-----|-----------------|-----|-----|
| 82 | LYLE BUCKERT | TE | 225 |
| 62 | PERVI MARTIN | LG | 205 |
| 50 | LEE MUNSON | C | 203 |
| 60 | STEVE VERRY | RG | 215 |
| 75 | BOB MARTIN | IT | 233 |
| 77 | PAT PICKFORD | ST | 220 |
| 20 | JOHN SEXTON | SE | 180 |
| 14 | KARL FRANCIS | QB | 195 |
| 22 | HENRY WOODSON | RB | 175 |
| 44 | HERBIE PHILLIPS | FB | 200 |
| 23 | GARY BOREHAM | FL | 160 |

DEFENSIVE STARTERS

| No. | Name | Pos | Wt. |
|-----|-----------------|-----|-----|
| 86 | JACK FISHER | LE | 215 |
| 78 | CLEO McCUTCHEON | LT | 228 |
| 71 | DALLAS CALDWELL | MG | 202 |
| 64 | TED LAMBERT | RT | 205 |
| 41 | GENE HANSEN | RE | 205 |
| 66 | TOM FLANAGAN | LLB | 215 |
| 54 | BOB MEJIAS | RLB | 220 |
| 33 | BEN DAVIS | LCB | 185 |
| 26 | DWAYNE CRUMP | RFB | 170 |
| 25 | FRED PARKER | SS | 190 |
| 42 | CARL RAY HARRIS | FS | 169 |

THE BULLDOG SQUAD

| | | | |
|----|---------------|----|---------------|
| 11 | Amerine, K | 73 | Stewart, T |
| 12 | Inglehart, QB | 74 | Disler, MG |
| 13 | Stoetzl, PK | 75 | Martin, T |
| 14 | Francis, QB | 76 | Richardson, T |
| 20 | Sexton, FL | 77 | Pickford, T |
| 22 | Woodson, RB | 78 | McCUTCHEON, T |
| 23 | Boreham, SE | 80 | Taylor, TE |
| 25 | Parker, DB | 81 | Roberts, SE |
| 26 | Crump, DB | 82 | Buckert, TE |
| 31 | Hawkins, DB | 83 | Glynn, OE |
| 32 | George, DB | 84 | Conti, TE |
| 33 | Davis, DB | 85 | Cummings, DE |
| 34 | Caropreso, FB | 86 | Fisher, DE |
| 35 | Chicoine, FB | 88 | Remington, DB |
| 41 | Hansen, DE | | |
| 42 | Harris, DB | | |
| 44 | Phillips, RB | | |
| 50 | Munson, C | | |
| 51 | Stanley, C | | |
| 52 | Welbeck, LB | | |
| 53 | Bratcher, LB | | |
| 54 | Mejias, LB | | |
| 60 | Verry, G | | |
| 61 | Meadows, G | | |
| 62 | Martin, G | | |
| 63 | Red, G | | |
| 64 | Lambert, LB | | |
| 65 | Thiele, LB | | |
| 66 | Flanagan, LB | | |
| 67 | Vietty, G | | |
| 68 | Zeppa, T | | |
| 70 | Xavaaite, T | | |
| 71 | Caldwell, T | | |
| 72 | Doris, T | | |

(Complete Fresno Roster on Page 17)

GAME OFFICIALS

REFEREE

Lee Cook

UMPIRE

Bill Wallace

HEAD LINESMAN

Earl Yost

FIELD JUDGE

Willard Taylor

BACK JUDGE

Bob Korte

Biff Buff

By KEARNEY EGERTON



"Quit worrying, Don Cole (Arizona Daily Sun) and Bill Nixon (Arizona Republic) will have a lot to write about next fall with all of those NAU football players returning -- remember, the Axers have only nine seniors on this year's entire squad."



Trade mark ©

NORTHERN ARIZONA COCA-COLA BOTTLERS

Flagstaff - Winslow

"COCA-COLA" AND "COKE" ARE REGISTERED TRADE-MARKS OF THE COCA-COLA COMPANY.

It's the real thing. Coke.

Trade-mark ®

1970 LUMBERJACKS



John Neddal (65)



Bob Steward (67)



Dave Dumas (68)



Vergene Gardner (70)



Gilbert Haro (71)



Bill Caugton (72)



Gary Moderacki (73)



Jim Volge (74)



Steve Lanson (75)



Don Bossert (76)



John Nichols (77)



Doug Baar (78)

Funky and Groovy
Designs Unleash New
Vibrations In The
Fashion World!

**Babbitt's
britches**

10 $\frac{1}{2}$ East Aspen
Downtown Flagstaff

WRESTLING



WRESTLING FORECAST -- Northern Arizona University will be out to better its 1969-70 wrestling record in which the Lumberjacks posted a 10-4-1 dual meet record. Coach Maurice "Moe" Johnson, right, begins his second season as NAU's head coach with 15 new faces. Discussing the season with Coach Johnson are, kneeling senior John Tkalcevic, 190-pounder who will captain the 1970-71 Axer matmen. Standing are co-captains, left, Jim Hess, 150; and Dennis Pirch, 158. NAU was 17th in the 1970 NAA national tournament. Mickey Carroll, who won the 1969 167-pound national crown and took third in the same division in 1970 is now a student coach at NAU.

1970-71 NAU WRESTLING SCHEDULE

| | | |
|------------|---|-----------------|
| Dec. 4-5 | University of Arizona Invitational | Tucson |
| Dec. 11 | Fort Lewis College | Durango, Colo. |
| Dec. 12 | Western State College | Gunnison, Colo. |
| Dec. 18-19 | Phoenix College Christmas Invitational | Phoenix |
| Jan. 9 | University of Arizona | Tucson |
| Jan. 16 | University of New Mexico | Albuquerque |
| Jan. 23 | Adams State College | Alamosa, Colo. |
| Jan. 29-30 | NAU TOURNEY (College of Southern Utah, Northeast Colorado, Phoenix College, NAU) | FLAGSTAFF |
| Feb. 5-6 | Mountain Intercollegiate Tournament | Moscow, Ida. |
| Feb. 12-13 | University of New Mexico Invitational | Albuquerque |
| Feb. 20 | OPEN | |
| Feb. 22 | Fort Lewis College | FLAGSTAFF |
| Feb. 27 | BIG SKY CONFERENCE MEET | OGDEN, UTAH |

COACH: Maurice "Moe" Johnson (10-4-1)
STUDENT ASSISTANT: Mickey Carroll
1969-70 RECORD: 10-4-1 dual meets

NATIONAL: 17th in 1970 NAA (Team)
INDIVIDUAL: Mickey Carroll, 3rd, 167
TOURNAMENTS: Won 3

BASEBALL



LUMBERJACK SENIOR RETURNEES -- Northern Arizona University will be facing a rugged 37-game baseball schedule this coming spring, which will include 12 Big Sky games. Discussing the up-coming season with head coach Al Flitcraft, right, are (from left) firstbaseman Joe Killeen, shortstop Tim Rajsich, catcher Bob Newman and right hand pitcher Lon Miller. Rajsich was honorable mention All-America last year along with right fielder Vic Acuna. Acuna and Miller earned first-team NCAA college division honors. NAU will have 10 home games in 1971. Flitcraft was named District 7 NCAA coach of the year, college division, for 1970.

1971 NAU BASEBALL SCHEDULE

| | | |
|------------|-----------------------------|-------------|
| March 5 | New Mexico State University | Las Cruces |
| D-March 6 | New Mexico State University | Las Cruces |
| March 12 | University of Arizona | Tucson |
| D-March 13 | University of Arizona | Tucson |
| March 19 | Southern Utah State College | Phoenix |
| March 20 | Southern Utah State College | Phoenix |
| March 20 | Grand Canyon College | Phoenix |
| March 26 | California Lutheran College | Phoenix |
| March 27 | California Lutheran College | Phoenix |
| April 2 | Grand Canyon College | Phoenix |
| D-April 3 | Grand Canyon College | Phoenix |
| April 9 | New Mexico State University | Flagstaff |
| D-April 10 | New Mexico State University | Flagstaff |
| April 12 | University of Wisconsin | Tempe, Az. |
| April 13 | University of Wisconsin | Tempe, Az. |
| D-APRIL 17 | WEBER STATE COLLEGE | FLAGSTAFF |
| April 18 | University of Wisconsin | Tempe, Az. |
| April 20 | Arizona State University | Phoenix |
| D-APRIL 24 | IDAHO STATE UNIVERSITY | FLAGSTAFF |
| D-APRIL 26 | BOISE STATE COLLEGE | FLAGSTAFF |
| D-MAY 1 | BOISE STATE COLLEGE | BOISE, IDA. |
| D-MAY 3 | IDAHO STATE UNIVERSITY | POCATELLO |
| May 7 | Southern Utah State College | Cedar City |
| D-MAY 8 | WEBER STATE COLLEGE | OGDEN, UTAH |
| May 10 | Grand Canyon College | Flagstaff |
| May 11 | Arizona State University | Phoenix |

D-DOUBLEHEADERS
ALL CAPS: BIG SKY GAMES
Total games: 37

COACH: Al Flitcraft (85-59)
STUDENT ASSISTANT: Don Payne
1970 RECORD: (22-16)

AL FLITCRAFT'S YEARLY RECORD

*1967--NAU 21-11
1968--NAU 19-18
**District 7 NAIA Playoffs
**District 7 NAIA Champions
*1969--NAU 23-14
**1970--NAU 22-16
1967, 1969, 1970 teams nationally ranked.

1970 FRESNO STATE COLLEGE ROSTER

| No. | NAME | Pos. | Ht. | Wt. | Yr. | Age | Hometown |
|-----|------------------|------|------|-----|-----|-----|-----------------|
| 11 | Gary Amerine | K | 5-10 | 158 | JR. | 20 | Oakdale |
| 12 | *John Inglehart | QB | 5-10 | 180 | JR. | 21 | Westminster |
| 13 | Luis Stoetzl | PK | | 165 | JR. | 20 | Fowler |
| 14 | *Karl Francis | QB | 6-2 | 195 | JR. | 21 | Santa Ana |
| 20 | *John Sexton | FL | 6-2 | 180 | SR. | 21 | Long Beach |
| 22 | Henry Woodson | RB | 5-9 | 175 | JR. | 19 | Oroville |
| 23 | Gary Borehan | SE | 5-8 | 160 | SR. | 20 | Coalinga |
| 25 | *Fred Parker | DB | 5-11 | 190 | SR. | 24 | Bakersfield |
| 26 | Dwayne Crump | DB | 6-0 | 170 | JR. | 20 | Madera |
| 31 | Jay Hawkins | DB | 5-10 | 165 | SR. | 22 | Modesto |
| 32 | Preston George | DB | 5-10 | 180 | JR. | 21 | Bakersfield |
| 33 | Ben Davis | DB | 6-2 | 185 | JR. | 20 | Altadena |
| 34 | *Gary Caropreso | FB | 5-10 | 190 | SR. | 20 | Los Banos |
| 35 | *Larry Chicoine | FB | 5-8 | 187 | SR. | 21 | Fresno |
| 41 | *Gene Hansen | DE | 5-11 | 205 | SR. | 20 | Pleasant Hills |
| 42 | *Carl Ray Harris | DB | 6-2 | 189 | SR. | 21 | Richmond |
| 44 | Herbie Phillips | RB | 6-0 | 200 | JR. | 20 | Richmond |
| 50 | *Lee Munson | C | 6-1 | 203 | JR. | 21 | Fresno |
| 51 | *Larry Shanley | C | 6-0 | 230 | JR. | 24 | Bakersfield |
| 52 | Marty Walbeck | LB | 6-0 | 210 | JR. | 19 | Fresno |
| 53 | Jim Bratcher | LB | 6-0 | 225 | JR. | 21 | Los Palos |
| 54 | Bob Mejias | LB | 5-11 | 220 | JR. | 20 | Concord |
| 60 | Steve Verry | G | 5-11 | 215 | JR. | 20 | Manhattan Beach |
| 61 | Garney Meadows | G | 6-0 | 205 | SR. | 21 | Fresno |
| 62 | Pervi Martin | G | 6-0 | 205 | JR. | 19 | Sacramento |
| 63 | Dan Red | G | 6-0 | 185 | JR. | 19 | Merced |
| 64 | Ted Lambert | LB | 6-0 | 205 | JR. | 20 | Oakland |
| 65 | *Chuck Thiele | LB | 5-11 | 215 | JR. | 24 | Ventura |
| 66 | *Tom Flanagan | LB | 6-1 | 215 | SR. | 20 | Loomis |
| 67 | Dave Vietty | G | 6-1 | 228 | JR. | 21 | Fresno |
| 68 | Ron Zeppa | T | 6-3 | 240 | JR. | 20 | Martinez |
| 70 | Klare Yavasile | T | 6-0 | 195 | SR. | 24 | Fresno |
| 71 | Dallas Caldwell | T | 6-0 | 202 | SR. | 22 | Tranquility |
| 72 | Marshall Doris | T | 6-1 | 204 | JR. | 20 | Fresno |
| 73 | Mel Stewart | T | 6-4 | 250 | JR. | 22 | Fresno |
| 74 | *Mike Disler | MG | 6-0 | 216 | SR. | 20 | Oroville |
| 75 | *Bob Martin | T | 6-4 | 233 | SR. | 20 | Temple City |
| 76 | Jeff Richardson | T | 6-2 | 225 | JR. | 22 | Cutler |
| 77 | Pat Pickford | T | 6-2 | 220 | JR. | 21 | Bakersfield |
| 78 | *Cleo McCutcheon | T | 6-2 | 228 | JR. | 22 | Caruthers |
| 80 | Steve Taylor | TE | 6-2 | 205 | JR. | 19 | Fresno |
| 81 | Steve Roberts | SE | 6-0 | 175 | JR. | 20 | Bakersfield |
| 82 | Lyle Buckert | TE | 6-3 | 225 | JR. | 24 | Honolulu |
| 83 | Chuck Glynn | OE | 5-11 | 160 | JR. | 21 | Fresno |
| 84 | Don Conti | TE | 6-2 | 210 | SR. | 21 | Stockton |
| 85 | Elmer Cummings | DE | 6-2 | 218 | JR. | 22 | Eaton |
| 86 | Jack Fisher | DE | 6-1 | 215 | JR. | 19 | Bakersfield |
| 88 | Mike Remington | DB | 6-0 | 195 | JR. | 20 | Pittsburg |

*Lettermen (15) Junior College Transfers (20)

FRESNO STATE COLLEGE



Dr. Norman Baxter
Fresno President



Cecil Coleman
Athletic Director



Daryl Rogers
Head Coach



Cleo McCutcheon
(78) Defensive Tackle



Herbie Phillips
(44) Runningback



Gary Boreham
(23) Split End



Jack Fisher
(86) Defensive End



Karl Francis
(14) Quarterback

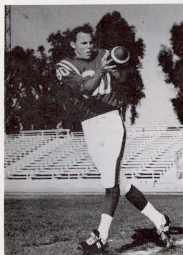

John Sexton
(20) Flanker



Lee Munson
(50) Center



Carl Ray Harris
(42) Defensive Back

POTENT 12-GAME SCHEDULE



WAR MEMORIAL TO FALLEN FRESNO STUDENTS



COLLEGE UNION

THIS IS FRESNO STATE

Some 14,500 students attend Fresno State College, located in the central part of the state of California. Fresno is noted for its sprawling farm area and cotton, grapes, dried fruits, poultry and livestock spur the economy, for more than 160,000 residents.

Fresno State occupies some 1,410 acres, of which 1,190 acres are near-by farm land. The college, founded in 1911, offers bachelor degrees in 61 areas and master degrees can be earned in 33 areas of study. Currently Fresno State is engaged in conducting some 100 research projects, valued at over a million dollars.

Northern Arizona University and Fresno State first met in 1931 with NAU taking a 26-2 victory -- that same year, Arizona State University blanked Fresno, 7-0.

Last year Fresno beat NAU 27-18 in Fresno and in 1966 the Bulldogs downed NAU, also at Fresno, 14-12. A robust football schedule has become a trademark at Fresno State as over the last 30 years Bulldog football teams have played 11 and 12-game schedules nine different years. This year's slate calls for 12 games, more than any college or university team in the nation.

Today's contest ends NAU's season while the Bulldogs have dates left with San Jose State and the University of Hawaii.

Through the years, Fresno has won but five of 18 games against Big Sky schools and in 1966 and 1969 the Bulldogs managed to upset NAU -- so, perhaps the Lumberjacks can return the favor today against the nationally ranked Bulldogs.

FREE ONE (1) FREE HOT DOG &
ONE (1) FREE ORDER OF FRIES

CLIP THIS



Der Wienerschnitzel

Offer Good Until November 21, 1970

1320 E. Santa Fe Limit 1 per customer Flagstaff

ROWAN'S

NEIGHBORHOOD PHARMACY

Greenlaw Village



2223 E. 7th Ave.

774-2767

FLAGSTAFF

PITTS

76
University
Union

1601 S. Milton Road

774-2831

MEN'S CLOTHES OF DISTINCTION

Bledsoe's

STORE FOR MEN

774-6082

1 Aspen Street

DRESS RIGHT —

when you look your best, you do your best

Everything from Band-Aids to GATORADE!!



(OPEN 24 HOURS)

1760 E. Santa Fe Flagstaff

1255 So. Milton
Across From N.A.U.
South Entrance



TACOS
BURRITOS
CHILIBURGERS
TOSTADAS

TACO BELL

LUMBERJACK HISTORY

LUMBERJACK FOOTBALL RECORDS
(Last 14 Years)

| Year | Won | Lost | Tied | Coach |
|------|-----|------|------|----------------|
| 1969 | 7 | 3 | 0 | John Symank |
| 1968 | 6 | 4 | 0 | Andy MacDonald |
| 1967 | 5 | 5 | 0 | Andy MacDonald |
| 1966 | 6 | 4 | 0 | Andy MacDonald |
| 1965 | 5 | 4 | 1 | Andy MacDonald |
| 1964 | 6 | 6 | 0 | Max Spillsbury |
| 1963 | 5 | 3 | 1 | Max Spillsbury |
| 1962 | 6 | 4 | 0 | Max Spillsbury |
| 1961 | 3 | 5 | 1 | Max Spillsbury |
| 1960 | 6 | 3 | 2 | Max Spillsbury |
| 1959 | 6 | 2 | 1 | Max Spillsbury |
| 1958 | 11 | 1 | 0 | Max Spillsbury |
| 1957 | 8 | 1 | 0 | Max Spillsbury |
| 1956 | 8 | 2 | 0 | Max Spillsbury |

NAU PLAYERS IN PRO RANKS

ACTIVE

MIKE MERCER (kicker) San Diego Chargers
DAVE CAHILL (defensive tackle) Atlanta Falcons
REX MIRICH (defensive tackle) Denver Broncos
MARK LOMAS (defensive end) New York Jets
SONNY CAMPBELL (running back) Atlanta Falcons
RUSTY TILLMAN (linebacker) Washington Redskins
CHARLIE BROWN (flanker) Detroit Lions.
MIKE HANNIGAN (offensive guard) Chicago Bears
JOE JACKSON (running back) Ottawa Roughriders
DENNIS KIEFFER (offensive tackle) Jersey City Reds
BUD WIEDOFF (defensive end) Jersey City Reds

NO LONGER ACTIVE

ED DULEY (defensive tackle) Houston Oilers
STEVE HOLMES (defensive tackle) Houston Oilers
RICH O'HARA (flanker) Baltimore, Edmonton
SIM STOKES (flanker) Dallas Cowboys
BILL SHORTY (linebacker) Houston Oilers
DICK RIES (linebacker) San Diego Chargers
GEORGE HERMAN (fullback) Philadelphia Eagles
DALTON KIMBLE (flanker) Edmonton Eskimos
LACY COLTER (running back) St. Louis Cardinals
BOB BROWN (flanker) San Diego Chargers
BOB STEWART (quarterback) Denver Broncos
ED KELLY (defensive tackle) Jersey City Reds

NAU ALL-AMERICAS

(LAST 4 YEARS) FOOTBALL

- 1969: Charlie Brown (Flanker) and Tom Anderson (defensive end) both third team (AP); Bob Stewart (quarterback) and Mark Lomas (defensive end) both honorable mention (AP).
- 1968: Larry Small (offensive guard), first team (AP); Bud Wiedoff (defensive end), second team (AP); Ed Duley (defensive tackle), honorable mention (AP).
- 1967: Bill Hanna (defensive end), first team (AP); Bud Wiedoff (defensive end) and Rich O'Hara (wide receiver) both honorable mention (AP).
- 1966: Dick Ries (line backer), first team (AP); and Sim Stokes (Wide Receiver), honorable mention (AP).

BASKETBALL

- 1970: Don Rather (guard), honorable mention (NAIA); Mike Williams, (forward) honorable mention (AP).
- 1969: George Winters (forward), and Jim Plump (forward) both honorable mention (AP).
- 1968: Jim Plump (forward) honorable mention (AP).
- 1967: Jim Plump (forward) honorable mention (AP).

BASEBALL

- 1970: Vic Acuna (outfielder) and Tim Raj-sich (shortstop) both honorable mention (NAIA). Acuna and Lonny Miller (pitcher) first team NCAA District 7 college division.
- 1969: Mark Brewster (outfielder) second team (NAIA) and Dan Roberson (first base) honorable mention (NAIA)
- 1968: Mark Brewster (outfielder) honorable mention (NAIA).

WRESTLING

- 1970: Mickey Carroll, (167-pound) third team (NAIA). Carroll and Gary Bennett (126) first team All District 7 NAIA.
- 1969: Mickey Carroll, (167-pound) first team (NAIA) national champ.

OUT DOOR TRACK

- 1970: Richard Sliney (6-mile) second team (NAIA) and Richard Selby (mile run) second team (NAIA)
- 1968: Nick Martinez (high jump) first team (NAIA) national high jump champion (6-10).

CROSS COUNTRY

- 1969: Dave Tocher and Richard Sliney, first team (NAIA)

INDOOR TRACK

- 1970: Paul Wagner (800-run) second team (NAIA).

SKIING

- 1970: Dag Ostvold (All-Round) second team (NCAA) second in ski meister competition at national meet.

THE Y LIQUORS & SPORTING GOODS

Jct. Hiway 66 & 89 West
(Next To Preston Chevron Service)

Sundries Picnic Supplies Film Ice
Hunting-Fishing Licenses

Open 8AM - 1AM Weekends

Phone 774-8241



READY TO WEAR

Miss Pat Sports Wear
Jane Colby Sports Wear
Van Raalte Lingerie

15 South San Francisco

774-2201

Harper

Used Furniture

FINE ANTIQUES

We Buy and Sell

1 South Sitgreaves

774-3533

Moore Drug Co.

Rexall

Serving Flagstaff Since 1880

24 N. San Francisco - Flagstaff

NAU BAND

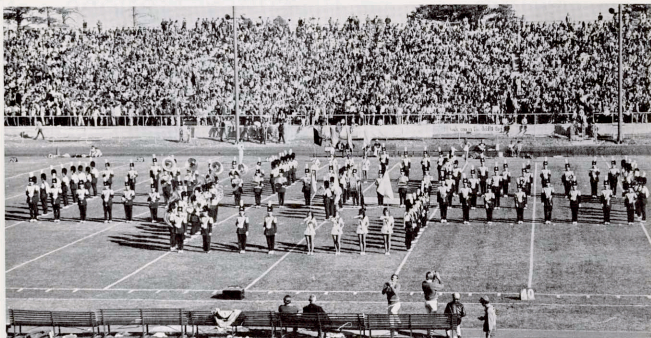

LUMBERJACK BAND IN ACTION -- The precision drilled Northern Arizona University marching band under the direction of Don Wolf has become well-known throughout the west for its music and marching skills. The Axer band has performed at Disneyland and many west-coast places including Los Angeles Ram and San Diego Charger football games.

**ENERGY
FOR THE
WEST**

**EL PASO
NATURAL
GAS
COMPANY**

**JEAN
&
Trox**

**PHOTO
SUPPLIES**

QUALITY SALES & SERVICE

774-6801

**House
of
Sound**

9 North Leroux

774-6064

THE
Arizona
BANK

the bank that makes things happen...

UNIVERSITY BRANCH - 424 S. HUMPHREY
DOWNTOWN BRANCH - 125 E. BIRCH

MEMBER F.D.I.C.

ALMA MATER

Hail Alma Mater,
Hail NAU.
Thy name forever
A guiding light so true.

Strong as the pine trees,
Our love will never fail.
To Thee, Alma Mater,
Hail! Hail! Hail!



LUMBERJACK SWING

Oh - when those Lumberjacks all fall in line,
We're going to win a victory for another time,
We're going to make those touchdowns every time.
We're going to fight, fight, fight for every yard
we make

We're going to show them what real sports are like,
We're going to fight hard! Play hard all the time.
And when the whistle blows for the game to stop
Who'll be on top? N.A.U.

need help with

PUBLICITY?
ROGRAMS?
ROMOTIONS?

see us . . .

bronco...the ad man

Frank J. Bronski - 774-0111 -

814 W. Santa Fe

Plaza
SHOPPING CENTER

THE WINNING COMBINATION

- SELECTION
- COURTESY
- CONVENIENCE
- 1 STOP SHOPPING
- PLENTY OF FREE PARKING

1970 LUMBERJACKS



Cliff Millsaps (79)



Frank Melendez (80)



Bud Olson (81)



Steve Maier (82)



Pat Powers (83)



Tom Ramsey (84)



Kino Flores (85)



Dick Baseman (86)



Rick Southoff (87)



Bill Eden (88)



Joe Stanley (89)

NAU CHEERLEADERS



READY FOR ACTION -- Northern Arizona University's spunky cheerleaders are responsible for leading cheers at Lumberjack athletic contests. They are, seated, left, Lynn George, Scottsdale and Linda Lam-born, Tucson. Second row, Brenda Newcomb, Phoenix; Karen Schenk, Las Vegas, Nev.; Leslie Rothi, Rolling Hills, Calif.; Stefani Cardellina, Sierra Vista; Susan Cureton, Williams; Chris Winslow, Sierra Vista; and Cheryl Avants, Kearny. Back row, Dennis May, Kingman; Bill Herzig, Phoenix; Jay Collier, Prescott; and Jim Mitchell, Scottsdale.



- ♦ STUDENT DISCOUNTS
- ♦ OLYMPIAN WEIGHTS
- ♦ 4-WALL HAND BALL
- ♦ ULTRA VIOLET SUN ROOM
- ♦ REDWOOD DRY SAUNA ROOM
- ♦ JACUZZI WHIRL POOL BATHS
- ♦ INDIVIDUAL Dressing and Shower Stalls
- ♦ FIGURE CONTOURING
- ♦ YOGA LESSONS

FLAGSTAFF ATHLETIC CLUB AND FIGURE SALON

111 E. ASPEN

774-6619

DOWNTOWN

NORMAN JUNG'S

FORT VALLEY

ENCO



- WASH JOBS
- LUBRICATION
- TUNE UPS
- ACCESSORIES

U-HAUL

1800 N. FT. VALLEY ROAD

774-2814

Visit the Colonel

COLONEL SANDERS' RECIPE

Kentucky Fried Chicken.

"Often Imitated But Never Duplicated"



BUCKETS

774-7896

2300 E. SANTA FE



BOXES

FLAGSTAFF

*It's finger
lickin' good*

NAU POM PON GIRLS



DELIGHTFUL DOLLS -- Northern Arizona University's Pom Pon girls add luster to the music presented by the Lumberjack marching band. The 1970-71 NAU Pom Pon Girls, are, front left, Sandy Dunlap, Phoenix; Pam Potter, Phoenix; Betty Bloxom (captain), Phoenix; Kathy Weems, Ajo; and Judi West, Tempe. Second row, Linda Lees, Riverside, Calif.; Andy Moan, Tempe; Yvonne DeMiguel, Flagstaff; Pat Fauland, Bisbee and Kim Layton, Phoenix.

for the best in sound . . . see the complete Magnavox custom stereo component systems at

123
West
Birch

LEAMON'S

774-
4541

MAGNAVOX HOME ENTERTAINMENT CENTER
Frigidaire - Corning - Magic Chef - Thermador
we maintain our own factory trained service
departments for appliances and home electronics.

Van-Gee

SELF SERVICE GAS

(Major Quality Gas & Oil for Less)

CAR WASH

3 - Do-it-yourself Stalls

1 - Brushmatic

800 West Highway 66

774-0947



PRESCRIPTION PHARMACY

DRIVE IN SERVICE

ACCURATE - FRIENDLY

Use Your . . . Master Charge/Bank Americard

604 N. BEAVER

774-6962

TODAY'S FEATURE RECREATION IN FLAGSTAFF



McMILLAN HILL SKI AREA

MUNICIPAL ICE SKATING RINK

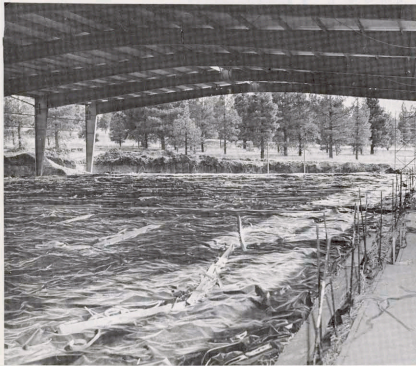

Flagstaff's Recreation and Parks Department has grown rapidly over the last few years and today 42 department employees, including 13 full-time, are on hand to help assist local citizens -- children, youth and adult -- find a relaxing, enjoyable program.

Northern Arizona University's students are also eligible to participate in the massive, well-planned recreation program which numbered 154,000 last year, many -- obviously -- participated more than once!

Flagstaff has some 1,800 acres for parks and recreation either developed, or in the process of being developed. Included in the program are 13 public school buildings, three recreation centers and two pools.

By the time the first snow flies, Flagstaff will have one of the finest winter sports complexes in the nation. Currently a 300-capacity ice skating rink is under construction and the final touches are being applied to a municipal ski area which can accommodate more than 400 at a time. Skiing will be free while a nominal charge will be made for ice skating.

Swimming, volleyball, basketball, slow and fast pitch softball are only some of the adult activities while teen dances, bicycle rodeos and special parties at Christmas, Thanksgiving, Halloween, Easter and Valentines Day are held for youngsters.

Special activities and classes, at a nominal fee, will be offered if enough people ask. Information can be obtained by contacting Ken Ingols, director of recreation and parks at 774-5281 (ext. 4757). Assisting Ingols is Byron Elmendorf, recreation supervisor and Earl Newman, superintendent of parks.



**We
go out
of our way
to be
helpful.**



1st
FIRST
NATIONAL
BANK
OF ARIZONA
MEMBER F.D.I.C.

Flagstaff Office
2 East Birch Avenue
Flagstaff, Arizona 86001
Telephone 774-7376

Pinegrove Office
2514 E. Santa Fe
Flagstaff, Arizona 86001
Telephone 774-7389

San Francisco Peaks Office
822 N. Humphreys
Flagstaff, Arizona 86001
Telephone 774-1459

SOUTH ACADEMIC CENTER



RESIDENCE HALL



SCIENCE BUILDING

THE IMAGE OF NORTHERN ARIZONA UNIVERSITY

To become educated is to become more human

RECOGNIZING THIS PRINCIPLE, WE OF THE NORTHERN ARIZONA UNIVERSITY FACULTY DEDICATE OURSELVES TO MAINTAIN THE HIGHEST STANDARD OF PROFESSIONAL EFFICIENCY IN A CAMPUS ATMOSPHERE OF SCHOLARSHIP AND FRIENDLINESS. FURTHERMORE, WE FEEL THAT, WITHIN AND WITHOUT THE CLASSROOM, THE LINE OF COMMUNICATION BETWEEN THE STUDENT AND THE FACULTY MUST BE KEPT OPEN, AND THE INDIVIDUALITY OF THE STUDENT MUST BE PRESERVED.

New Educational Concepts

Northern Arizona University is taking a unique approach in educating its students. NAU's new South Academic Center features the cluster-campus concept because of the desire for continued emphasis of undergraduate teaching and preserving the long-standing NAU emphasis of the importance for the individual student, which is designed to keep the individual from becoming a "number."

The new academic center, three-fifths of a mile from the main campus, will not be bound by long-standing traditions which will permit the students housed on the "cluster campus" to seek their own identity.

The Academic Center will include the College of Engineering, the College of Business Administration and the College of Scientific and Humanistic Studies. When fully developed, the center will house between 4-6000 students.

Administrators for the Center include: Dr. Author Hughes, provost; Dr. Drew Christie, dean of students; Dr. Joseph Mehrhoff, dean, College of Engineering; Dr. James Benson, dean, College of Business Administration and Dr. James Brathode, dean, College of Scientific and Humanistic Studies.

Most cars just change. This one changes your driving.

It's a Camaro.

Driving one is like nothing you've ever done before. Unless, of course, you've driven one before. It gives you a whole new outlook toward what a car should be. And how

a road should feel.

For '71, we didn't change it very much. Just get behind the wheel of one and you'll see why.

But be prepared. It might change you.



1971 Camaro Sport Coupe with RS package.



1971. You've changed. We've changed.

