

Special
Collection

**NORTHERN
ARIZONA
UNIVERSITY**

NORTHERN

Special
Collection

**VS.
WEBER STATE**



**THE
COLLEGE
GAME**

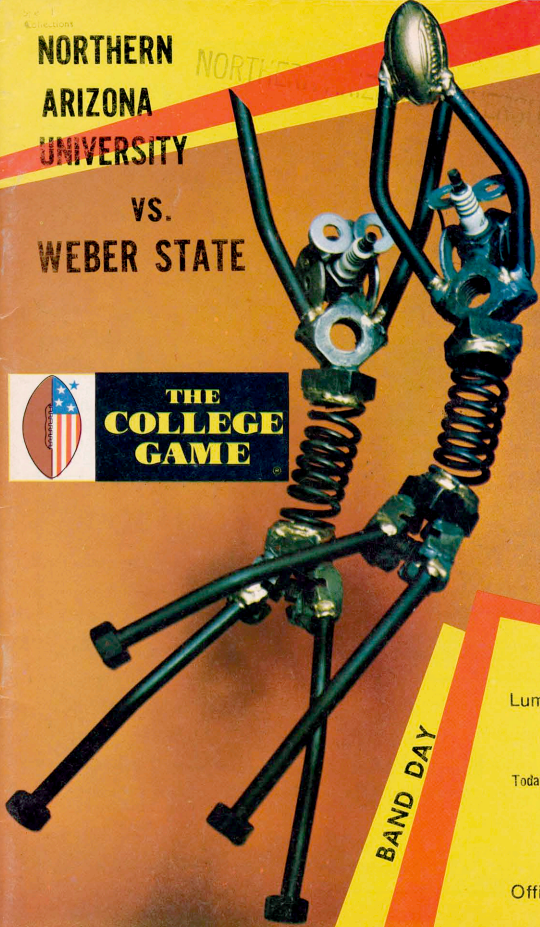

BAND DAY

Lumberjack Stadium

Oct. 31, 1970

Today's Feature: FORESTRY

Official Program 50¢



LUMBERJACK LEADERS -- John Symank, left, discusses some important techniques with the captains of the 1970 Northern Arizona University football team. Listening to the advice are, right, Rick Saathoff (87) defensive tackle and captain of the Axers; Steve Maier (82) flanker and Jim Beckenhauer (19) quarterback, who will serve as Saathoff's co-captains.



Lewis McCoy

McCOY MOTORS

QUALITY - SERVICE - PRICE

322 w. Santa Fe (774-1472)

- Cadillac
- Oldsmobile
- Pontiac
- GMC Trucks
- Toyota

VALUE-RATED USED CAR LOT - HUMPHREY AT ASPEN

COMPLETE SERVICE and BODY WORK ON ALL MAKES

MAY TAG

GENERAL ELECTRIC

Harper Furniture Company
"EVERYTHING FOR YOUR HOME"

SYLVANIA

PHONE 774-3341

15 NORTH BEAVER

Northern Arizona University

LUMBERJACK GRID REVIEW

CONTENTS

Page

1970 NAU CAPTAINS	2
SCENIC NORTHERN ARIZONA	4
GRAND CANYON - BLUE COATS	5
OAK CREEK CANYON	6
NAU SCIENCE COMPLEX	7
NAU OFFICIALS	8
NAU FOOTBALL PLAYERS	9
TODAY'S GAME and BIG SKY	10
CENTURY CLUB and TOWNJACKS	11
1970 NAU ROSTER	12
NAU FOOTBALL PLAYERS	13
STARTING LINEUPS	15
NAU FOOTBALL PLAYERS	16
OPPONENT'S ROSTER	17
OPPONENT'S PLAYERS	18
OPPONENT'S SCHOOL	19
LUMBERJACK HISTORY and PRO PLAYERS	20
NAU ALL-AMERICA PLAYERS, ALL SPORTS	21
NAU MARCHING BAND	22
ALMA MATER - NAU PLAYERS	23
NAU CHEERLEADERS	24
NAU POM PON GIRLS	25
FEATURE OF THE WEEK	26
NEW SOUTH CAMPUS CLUSTER	27

EDITOR: Wylie Smith

PHOTOGRAPHY: Norm Borg, Bill Hoyt, Wylie Smith

LOCAL ADVERTISING: Wylie Smith

NATIONAL ADVERTISING: Spencer Marketing -- New York



NCAA

Member



BIG SKY MEMBERS

- 1 - Boise State
- 2 - Gonzaga University
- 3 - Idaho State University
- 4 - Montana State University
- 5 - Northern Arizona University
- 6 - University of Idaho
- 7 - University of Montana
- 8 - Weber State

COMMISSIONER

Jack Friel
P. O. Box 476
Pullman, Washington 99163

PUBLICITY DIRECTOR

Brad Munn
P. O. Box 476
Pullman, Washington 99163

SCENIC NORTHERN ARIZONA



Fronske Photo

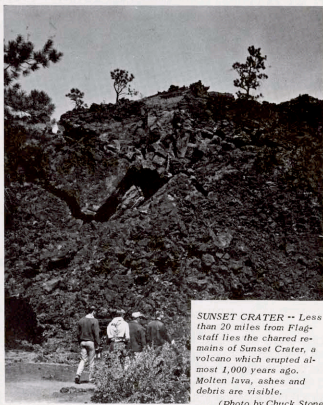

SUNSET CRATER -- Less than 20 miles from Flagstaff lies the charred remains of Sunset Crater, a volcano which erupted almost 1,000 years ago. Molten lava, ashes and debris are visible.

(Photo by Chuck Stone)



ARIZONA SNOW BOWL SKY RIDE

See Arizona From
It's Highest Viewpoint

Hours 9 a.m. to 5 p.m.
Take Highway 180 North
To Snow Bowl Turnoff

SUMMIT PROPERTIES

SEE THE
INDIAN NATIONS



NAVA HOPI TOURS INC.

774-5003

NORTHERN ARIZONA TAXI

Arizona's All-Year Vacation Land

Grand Canyon

NATIONAL PARK

The greatest of the
World's Seven Wonders.
South Rim open all year.
Various accommodations.
Rim drives, Indian
dances, trail trips.



For information
ask your travel agent or Fred Harvey
Reservations Office, Grand Canyon, Ariz.

TOUR NORTHERN ARIZONA
BY BUS



Andy's

LIQUOR & SPORTING GOODS



774-4401

**23 N. BEAVER
FLAGSTAFF**

774-7828

**120 S. SITGREAVES
FLAGSTAFF**
(Hwy 66 - Just S. of
Underpass)

NAU



BLUE COATS

PRESIDENT - Tony Shelton
VICE-PRESIDENT - Moe Johnson
SECRETARY - Bob Crozier
TREASURER - Bob Dickeson

CHARTER MEMBERS

Dr. Clayton Chance	John Mackler
Lloyd Coahran	Dr. Art Mansure
Bob Crozier	Dr. Louis McDonald
Dr. Bob Dickeson	Dr. Bud Mehrhoff
Dr. Jack Dixon	LaVerne Pitcher
Bill DeGroot	Dr. Stan Rasmussen
Dr. Virgil Gillenwater	Dr. Milt Schroeder
Dr. Eugene Grape	Tony Shelton
Leo Haberlack	Wylie Smith
Moe Johnson	Joe Troxler

Supporting NAU Athletics

With almost 12 million acres of room to roam, Coconino County is the second largest county in the continental United States. The county's largest City, Flagstaff, is known as the city of seven wonders because of its scenic spots such as the 12,000-foot San Francisco Peaks, Grand Canyon, Oak Creek Canyon, Walnut Canyon Indian Ruins, Meteor Crater, Sunset Crater and the Wupatki Indian Ruins. Shown are shots of the Grand Canyon and Tusayan Indian Ruin at Grany Canyon. (Photos by Chuck Stone)

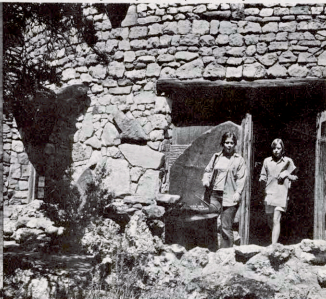
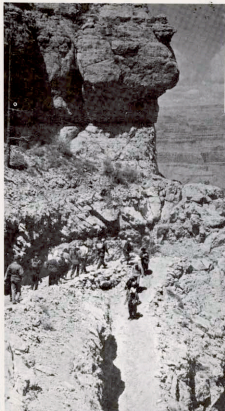

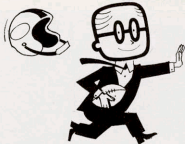

Three Valley Bank Offices Serving Flagstaff!

Flagstaff Office 123 North LeRoux Street
East Flagstaff Office ... 1924 North 4th Street
University Office 321 South Beaver

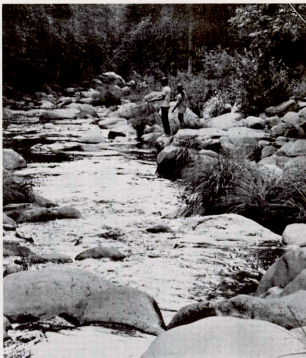

MAJESTIC OAK CREEK -- Some 20 miles south of the NAU campus lies scenic Oak Creek Canyon, a retreat for students late in the fall and early in the spring. (Photo by Bill Denlinger)

Tissaw's

109 N. Leroux Downtown
774-2960

athletic supplies
team discounts
trophies
custom engraving
custom lettering on
sweatshirts, jackets, etc.
small gift items

pbsw
OFFICE AND SCHOOL PRODUCTS

"The Office & School Products People"



- School Supplies
- Business Machines
- Office Furniture
- Office Supplies
- Business Machine Service
- Complete line of Artist Supplies
- Same Day Delivery -

Across From City Hall
Phone 774-6607

Monday/Friday 8:30-5:30 Sat. 9-12



Southwest Forest Industries
HELPING B-U-I-L-D A GREATER NORTHERN ARIZONA



The Print Shop _____

Flagstaff, Arizona

774-2652



LUMINARIOS - - Each Christmas season, Northern Arizona University's students line the sidewalks with white paper sacks containing small candles. The candles illuminate the sacks and give the campus a glow. Placing of Luminarios is a Spanish custom. Spectators drive from all over Arizona to see the glowing NAU campus.

NAU OFFICIALS



Dr. J. Lawrence Walkup
President of the University



Dr. Norman Johansen
Director of Athletics



Dr. Lyle Mullens
Faculty Athletic Representative

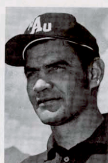

John Symank
Head Coach



Lamar McHan
Offensive Coordinator



C. G. Brocato
Defensive Coordinator



Mike Nesbitt
Head Trainer



Jack Myers
Equipment Manager



Ken Sawin
Backfield Coach



Scott Schuhmann
Line Coach



Bob Grey
Student Assistant



Terry Hudgens
Student Assistant

ARIZONA FOOTBALL HALL of FAME

First Annual Banquet Wednesday, December 2, 1970

Phoenix Westward Ho Hotel

NORTHERN NOMINATING COUNCIL

Aaron McCreary
Lewis McDonald

Emil Nasser
Joe Rolle (Chairman)

Wylie Smith
Paul Switzer

HONORING ARIZONA'S FOOTBALL GREATS

1970
Lumberjacks



Pete Doherty (10)



Ron Inneson (14)



Vince Creviston (15)



Hal Maver (16)



Jim Beckenhauer (19)



Roosevelt Van (20)



Gregg Anderson (21)



Norm Aufferheide (22)



Jack Johnson (23)



John Kretlovic (24)



C. W. Mead (25)



Joe Hernandez (27)



Joe Fisher (29)



Doug Dean (30)



Bill Tate (31)



Jack DeGrenier (32)



Tim Smith (33)



Mifore Suida (34)



Mike Sheppard (36)



Larry Cox (40)



Gary Galati (41)



Dan White (42)



Mike Hlavac (43)



Gordon Harris (44)



Jim Bennett (45)



Jim Bullaro (46)



Barf Belzer (47)



Todd John (49)

TODAY'S GAME

Even before Northern Arizona University joined the Big Sky Conference, it had begun to cultivate a rivalry with Weber State. NAU and Weber have met yearly in football since 1964 with the Wildcats holding a 5-1 series edge.

NAU won last year's contest 21-19 in Ogden, Utah with a dramatic fourth quarter finish in which the Lumberjacks scored all 21 points in the final stanza.

In a pre-season poll of Big Sky coaches and sports information directors, Montana was the overwhelming favorite to win with Weber and Idaho State battling it out for second. Last week Idaho State beat Weber 30-14 to just about sew up second place; however, with a torrid finish, the Wildcats could do no worse than third.

Weber brings a 3-4 record into today's contest with NAU. The schools have three common foes this fall. Montana beat NAU 20-0 then the following week knocked off Weber 38-29. Drake beat Weber on the road 36-19 and then conquered NAU 31-17 in Flagstaff. Weber belted Montana State in Ogden, 56-13 two weeks ago and last week Montana State beat NAU 28-6.

1970 NAU SCHEDULE

25	Quantico Marines	3
33	Cal State of LA	0
* 0	Montana	20
7	N.M. Highlands	47
*13	N.M. State	57
17	Drake University	31
* 8	Montana State	28
*Oct. 31	Weber State	
Nov. 7	at Eastern N.M.	
Nov. 14	Fresno State	
	(Mom-Dad's Day)	
	*Big Sky games	

THIS WEEK'S SCHEDULE

*Weber State at Northern Arizona
*Boise State at Idaho State Univ.
*Univ. of Idaho at Montana State
Portland State at Montana

1970 WEBER SCHEDULE

60	Oshkosh, Wisconsin	0
19	Drake University	36
28	Parsons College	3
*29	Montana	38
14	Portland State	46
*56	Montana State	13
*14	Idaho State	30
*Oct. 31	at Northern Arizona	
*Nov. 7	at Univ. of Idaho	
*Nov. 14	at Boise College	
Nov. 21	Univ. of South Dakota	
	*Big Sky Games	

BIG SKY STANDINGS (Conference)

TEAM	W	L	T	Pts	Opp	TEAM	W	L	T	Pts	Opp
Montana	4	0	0	137	89	Montana	7	0	0	230	109
Idaho State	3	1	0	123	84	Boise State	6	1	0	218	71
Boise State	1	1	0	31	37	Idaho State	4	3	0	210	195
Weber State	1	2	0	99	81	Weber State	3	4	0	192	166
Montana State	1	3	0	72	105	Northern Arizona	2	5	0	103	186
Idaho	0	2	0	40	79	Montana State	2	5	0	109	166
Northern Arizona	0	3	0	21	105	Idaho	1	6	0	103	250

BIG SKY STANDINGS (All Games)

TEAM	W	L	T	Pts	Opp
Montana	7	0	0	230	109
Boise State	6	1	0	218	71
Idaho State	4	3	0	210	195
Weber State	3	4	0	192	166
Northern Arizona	2	5	0	103	186
Montana State	2	5	0	109	166
Idaho	1	6	0	103	250

LAST WEEK'S SCORES

*Montana State 28, Northern Arizona 8
*Idaho State 30, Weber State 14
*Montana 35, South Dakota Univ. 7
*Boise State 12, Eastern Washington 0
*Idaho 17, Portland State 16
*Idaho 17, Portland State 16
NOTE: Against non-conference teams,
the Big Sky stands 15-12.
*Big Sky games

SECOND ANNUAL NAU BAND DAY

Theme: "Young Americans"

CALIFORNIA

- Needles High
Director: G. Wayne Hodgkin
- Rubidoux (Riverside)
Director: Larry Kirkpatrick

COLORADO

- Durango High
Director: Robert Abrendts

ARIZONA

- Chandler High
Director: John Doubek
- Flowing Wells (Tucson)
Director: John Hokanson
- Holbrook High
Director: Robert Brewer
- Kingman High
Director: David Boar
- North High (Phoenix)
Director: LeRoy Gibbons
- Payson High
Director: Bill Rhyhan
- Phoenix Union High
Director: Harry Woodard
- Saguaro High (Scottsdale)
Director: J. Durward Morsch
- Tolleson Senior High
Director: Chris Holcraft
- Tolleson Junior High
Director: Chuck EnEarl
- Westwood High (Mesa)
Director: Joe Lloyd
- Williams High
Director: Richard Wycoff

(NOTE: 1,500 Musicians)



CR

Shag carpet throughout
Spanish style furniture
Individual study areas.
Private club room with juke box and
dance floor
Billiards room. No leases
Conference room. Paid utilities

Year around indoor beach area

Chateau Royale

1080 W. Kaibab Lane, Flagstaff

Your key to a unique living experience

CENTURY CLUB MEMBERS



JOE ARRENDONDO
JPA Floor Coverings
JOHN BABBITT
Babbitt's
PAUL BABBITT
Babbitt's
TED BABBITT
Babbitt's
BERT BAKER
Boles-Baker Firestone
GEORGE BELL
Bell Contracting Co.
RALPH BILDAY
Babbitt's
JACK BIRD
KESOS
SAM BOBOZON
Needles High School
Needles, Calif.
BOB BLAZER
Southwest Forest Industries
BILL BROWN
Brown's Credit Jewelers
BUCK BROWN
Brown Contracting Co.
W.W. "BILL" DAVIS
Navajo-Hopi Tours
DON DELAP
Aspen Office Supplies
JIM EHRNS
Southwest Forest Industries
JOHN FAUGHT
Milesides
F. RUSSELL FOUSE
Flag Oil Company
J. MICHAEL FLOURNOY
Attorney

WILLIAM GARBARINO
Gerbarino's Texaco
T.C. GARCIA
Tenochtitlan Mexican Food
LEWIS GARNER
Winslow, Ariz.
VIRGIL GILLENWATER
N.A.U.
JIMIE HELDER
Optometrist
H.L. HUFFER
Shell Oil Jobber
JOHN HUGHES
Southern Union Gas
E. Lee Hutchison
Foodsum Super Market
JIM IRELAND
Buck Brown Contracting Co.
RUSSELL JACKSON
Russell Jackson Co.
JOSEPH C. KALUHA
Rohm and Haas Company
Philadelphia, Penn.
J.W. KEARNEY
Kearney News Agency
ROY B. KILLANSWORTH
Killinsworth Enterprises Inc.
Williams, Ariz.
DELBERT KENDRICK
Arizona Title & Trust of Coconino
ALAN KING
The First Shop
RON BOATRIGHT
Click Distributing Co.
RAY LARKEY
Ray Larkey Construction Co.
PETE LINDEMANN
Dentist

RICHARD MANGUM
Attorney
JOHN MASTERSON
Buck Brown Contracting Co.
J.A. McMAHON
Accountant
BOB NIMMONS
Babbitt's
ONE HOUR MAINTAINING
John Holmes
LARRY LOVEN
DREWITT PATTERSON
Mesa, Ariz.
NELLIE PEREZ
Buck Brown Contracting Co.
LAWYNE PITCHER
N.A.U.
ELDON PORTER
Arizona Public Service
PROCHNOW, McCULLOUGH & BILLER
Harry Biller
Jim Irby
George McCullough
Bob Prochnow
MIKE PURCELL
Purcell Vending Co.
TERRY RICE
Ariste Insurance Co.
JOE ROWAN
Rowan's Pharmacies
CHARLES J. SAUNDERS
KCLS
VERN SEIDEL
Seidel Tire & Auto
PAUL SHALLENBERG
Transamerica Title Co.
WYLLIE SMITH
N.A.U.

CECIL THOMAS
IDM
Payson, Ariz.
TOM TISSAW
Tissaw's
J. LAWRENCE WALKUP,
N.A.U.
CLYDE WAY
Buck Brown Contracting Co.
PAUL WEAVER
Northland Press
JACK WEISEL
Arizona Supply Co.
WILSON, COMPTON, & EGAN
Attorneys
ALFRED WOHLSCHLAGE
Sedona, Ariz.
ANDY WOLF
Business Men's Assurance Co.
MERIBILL YOUNG
Meribill Young Distributors
EDWARD ZEIGLER
E-Z Janitor Supply Co.
Phoenix, Ariz.
MORLAN JOHANSEN
Director of Athletics, NAU
JOSEPH KALUHA
Philadelphia, Pa.
JIM LEE
Arizona Bank
HENRY POORE
Medical Doctor

1970 TOWNJACK MEMBERSHIP ROSTER

PRESIDENT: Elton Turner
VICE PRESIDENT: Bob Blair
SECRETARY/TREASURER: William Gayford

BOARD OF DIRECTORS
Shelton Howell
Lyle Mullins
Del Kinzred
Ervin Boren
Richard Bagwell
Paul Shallenberger

Andrew L. Wolf
Paul Shallenberger
Valley National Bank
William Borcherting
Jack Richards
Clark Merritt
Jim Little
Quentin Higgins
Elton Turner
Dwayne Thompson
Tom Mathias
Max Hamilton
Merrill Young Distributing Co.
Merrill Young
Robert Cowley
Jerry Andrews
Debbie
Ted Babbitt
John Babbitt
Paul Babbitt
Bob Simmons
Frank Dickinson
Harvey Morschauer
Tom Morgan
Mike D'Alora
Raymond Lepp
Jim Hodal
Dick Baker
George Leming
Dick Pyle
Broonie Crossen
J.G. Thompson
K. Noel Miller
David Kelly
Tom Tisaw
James P. Smith
Bloodsaw's Men's Shop
R.A. Bloodsaw
Gerald D. McMahon, M.D.
Mike Miles
A.L. Shelton
Norman B. Johansen
Jerry Martin, M.D.

William Flick
Howard C. Wren, D.D.S.
Colonel Wayne Wood, III
Melvin Hutchinson
Organized Investment Co., Inc.
Bill Cartwright
Ervin L. Boren
Ernie Burnett
Modern Motors
Eugie Platt
E. Lee Hutchison
The First Shop
Alan King
W.R. Bottemiller
William G. Gayford, D.D.S.
Herb Gregg
Southern Union Gas Co.
Arthur Dulpais, Jr., D.D.S.
Herb Gregg
William L. Gold
Kearney's News Agency
J.J. Kearney
W.J. Kearney
Mangum, Wall and Shoeps
I.R.K. Mangum
Douglas Wall
David East
Richard Shoeps
Richard Mangum
Joe Arrendondo
Ron Boatright
Burrill Oil Company
Jerry Gibson
Bruce Crozier
Foodsum Super Market
Flagstaff Mortuary
Richard Staggell
Pat Morae
Willard Barkley
Ray Larkey Const. Co.
Ray Larkey
P. Russell Fouse
Charles Wilson
William Ems

Leonson's Appliances, Inc.
Don Leonson
Clark Hill
Jerry C. Ulrey
Seese, Rothrock and Company
Walter McDonald
Robert Crozier
First National Bank of Arizona
Robert F. Clark
H.B. "Chick" Warmock, Jr.
Fern Knowles
Herbert H. Korff, Jr.
Arrold H. Booth
Robert Blaser
Dr. Harold Shutt
L. Thomas Brooks
Lonnar Moffan
Arizona Supply Company
Jack Weiser
Elmer Dressler
George McCullough
Dr. Charles E. Fesset
Delbert Kindred
Dr. Lyle Mullins
Howard East
Kenneth E. Bagle
Robert Spachman
Robert F. Conley
Lee Sullivan
Robert Blaser
Kerrianna L. Marsh, D.O.
W.L. Snyder
Milton Schroeder
C. Russell Turner
Arizona Public Service
Eldon Porter
Vernon Cave
Francis Decker
Bill Bandell
Marionie Johnson
Wesley Jackson
James Biglin

J.A. McMahon
Rudlin R. Gooney, D.D.S.
Starr Electric Company
Don Starr
The Arizona Bank
James S. Lee
Steve Vanlandingham
Wendell DeCrosa
Bauer's Pharmacy
Joe Brown
Bert Baker
Flin's Ready to Wear
Howard Taff, Sr.
Joseph C. Rolfe
H. Roy Shatter
Jerry L. Smith
Kenneth Doughty
DA Hotel Corporation
Walter Johnson
Mircia Nicolson
Gilbert Sedwitz, M.D.
Dr. M.G. Frensch
Knoxie Bakery
Tommy Knoles
Bob Knoles
Phoenix Investment Company
W.W. "Bill" Davis
Laurence Wren
Andy's Sporting Goods
Andy Burtis
J. Lawrence Walkup
Branco Gill
John Fung
Richard G. Davies
George W. Kyle
Wyllie Smith
Douglas C. Jackson
Richard Deaver
Aspen Office Supply
Don Delap
Henry How, Jr.
Kenneth Frost
Al Ciccoati
Tom Suttus

Harper Parature Company
Harold Harper
Paul Harper
Jack Knowles
Asas - Hoffman, Inc.
Johnny C. Hoffman
Martin Anza
Don C. Clark
Bauer's Pharmacy
Jerry Miller
John Wetsh
Pete Michael
J. Michael Flurnoy
R.M. Frosch
Burger Hut
Jim V. Long
Joseph C. Morhoff
Shelton Howell
Tuffy Rice
Dennis Morefield Signs
Dennis Morefield
Dr. John M. Anderson
Howard Steer
Arizona Daily Sun
La Verne Flicker
Leo Haberjack
Phoenix Investment Company
Lionie Wilkerson
Dr. Lewis J. McDonald
Joseph Lee
Earl Clauford
George Millard
Robert Cooley
Dr. Chester R. Atsworth
John Symons
Elbery Gibson
Ken Ingels
All-State Insurance
Terry Rice
Walter Barber
Frank Nickelbeck
Concrete Service and Materials
Darryl Merrick
Darryl Merrick
L.V. (Tommy) Thompson



1970 Football Roster

No.	Name	Pos.	Ht.	Wt.	Age	Class	Exp.	Tr., JC or High School	Hometown
10	Pete Doherty	QB-DB	5-9	175	21	Jr.	JC	Phoenix College	Phoenix, Ariz.
13	Phil Shumway	QB	5-10	175	18	Fr.	HS	Flowing Wells	Tucson, Ariz.
14	Ron Johnson	QB	6-0	175	19	Soph.	HS-1	Round Valley HS	Springerville, Ariz.
15	Vince Creviston	QB	5-10	155	18	Fr.	HS	Biabee HS	Biabee, Ariz.
16	Hal Mayer	QB	6-1	180	18	Fr.	HS	Coronado HS	Scottsdale, Ariz.
19	Jim Beckenhauer	QB	5-10	180	22	Sr.	JC-1	Glendale JC	Montrose, Calif.
20	Rosie Van	SE	5-8 1/2	150	19	Soph.	HS-1	Winslow HS	Winslow, Ariz.
21	Gregg Anderson	DB	5-9	170	21	Jr.	JC	Phoenix College	Phoenix, Ariz.
22	Norm Aufderheide	DB	6-0	185	21	Jr.	JC	N.M.M.I.	Yorba Linda, Calif.
23	Jack Johnson	SE	5-8	155	18	Fr.	HS	Round Valley HS	Springerville, Ariz.
24	John Knetovic	DB	5-9	170	19	Soph.	HS-1	Cubberley HS	Palo Alto, Calif.
25	C.W. Mead	HB	6-0	175	18	Fr.	HS	Ajo HS	Ajo, Ariz.
26	James Koudelka	RB	5-10	183	18	Fr.	HS	Mission Bay HS	San Diego, Calif.
27	Joe Hernandez	SS	5-10	184	20	Soph.	HS-1	Nogales HS	Nogales, Ariz.
28	Robert Sanders	FI	5-11	170	23	Soph.	JC	Rochester Tech	Lake Alfred, Fla.
29	Joe Fisher	FI	6-1	180	19	Fr.	HS	Douglas HS	Tucson, Ariz.
30	Doug Dean	FB	6-0	195	20	Soph.	HS-1	Wickenburg HS	Yakima, Wash.
31	Bill Tate	FB	6-2	220	23	Jr.	Tr-1	Okla. State	Madera, Calif.
32	Jack DeGrenier	FB	6-1	215	19	Soph.	HS-1	Holy Cross HS	Elnwood Park, Ill.
33	Tim Smith	FB	5-10	195	20	Jr.	JC	Glendale CC	Phoenix, Ariz.
34	Milford Suida	FB	5-10	186	18	Fr.	HS	Amphitheater HS	Tucson, Ariz.
35	Steve Steelman	DB	5-11	190	18	Fr.	HS	Valley Union HS	Cochise, Ariz.
36	Mike Sheppard	HB	6-3	197	18	Fr.	HS	Bonita HS	San Dimas, Calif.
39	Doug MacGregor	RB	6-0	200	18	Fr.	HS	Pueblo HS	Tucson, Ariz.
40	Larry Cox	LB	6-1	200	21	Sr.	JC-1	Delta JC	Greenville, Miss.
41	Gary Galati	K	5-10	160	18	Fr.	HS	Amphitheater HS	Tucson, Ariz.
42	Daniel White	RB	5-11	185	21	Jr.	JC	Phoenix College	Phoenix, Ariz.
43	Mike Hiavac	SS	6-0	180	21	Sr.	JC-1	Cerritos JC	Downey, Calif.
44	Gordon Harris	RB	6-2	190	21	Jr.	HS	Tipton Community	Tipton, Iowa
45	Jim Benson	DB	5-10	180	21	Jr.	JC	Glendale JC	Burbank, Calif.
46	Jim Ballard	RB	5-11	175	18	Fr.	HS	Camp Verde HS	Camp Verde, Ariz.
47	Bart Belzner	LB	6-2	176	19	Fr.	HS	Salpointe HS	Tucson, Ariz.
48	Ed Jones	DB	5-10	155	18	Fr.	HS	Trinity HS	Mechanicsburg, Pa.
49	Todd John	E	6-4	190	18	Fr.	HS	Benson Union	Benson, Ariz.
50	James Farley	LB	6-0	220	22	Sr.	Tr-1	U of Ariz.	Flagstaff, Ariz.
51	Tim Oder	C	6-4	245	21	Jr.	JC-1	Cypress JC	Anaheim, Calif.
52	Gary Howard	LB	6-0	200	18	Fr.	HS	Mesa HS	Phoenix, Ariz.
53	Dennis, Jensen	C	6-2	218	20	Fr.	HS	Coronado	Scottsdale, Ariz.
54	Ruben Gonzales	C	5-11	245	21	Jr.	JC	Ariz. Western	Winslow, Ariz.
55	Pete Greer	LB	6-1/2	198	22	Sr.1	JC-1	Phoenix College	Phoenix, Ariz.
56	Mike Boettcher	LB	6-0	230	25	Jr.	HS-2	Urbana HS	Urbana, Ohio
57	Eric Schrader	LB	6-1	200	18	Fr.	HS	Sahuaro HS	Tucson, Ariz.
58	Charles Gover	LB	6-2	195	18	Fr.	HS	Chinle HS	Chinle, Ariz.
59	Tim Sanford	G	5-10	215	18	Fr.	HS	St. Mary's	Phoenix, Ariz.
60	Joe Sanchez	C	6-3	220	19	Soph.	HS-1	Superior HS	Superior, Ariz.
61	Steve Garner	LB	6-2	218	22	Sr.	Tr.-1	Texas Tech.	Winslow, Ariz.
62	Bill Orinski	DT	6-2	230	20	Soph.	HS-1	Palo Verde HS	Tucson, Ariz.
63	Tom Goodwin	OG	5-10 1/2	200	20	Jr.	JC	Glendale CC	Glendale, Ariz.
64	Mike Crowe	LB	6-1	215	19	Soph.	HS-1	McClintock HS	Tempe, Ariz.
65	John Nuttal	G	6-2	210	20	Jr.	JC	Glendale CC	Phoenix, Ariz.
67	Bob Steward	OG	6-0	200	19	Soph.	HS-1	Prescott HS	Prescott, Ariz.
68	Dave Dumas	DE-LB	6-0	225	21	Jr.	Tr	BYU	Flagstaff, Ariz.
69	Jim Porter	C	6-0	215	18	Fr.	HS	Buckeye Union	Buckeye, Ariz.
70	Vergene Gardner	DT	6-2	225	18	Fr.	HS	Mesa HS	Mesa, Ariz.
72	Bill Caughron	OT	6-5	235	18	Fr.	HS	Garces HS	Bakersfield, Calif.
73	Gary Moderacki	DE	6-6	195	18	Fr.	HS	Tempe HS	Tempe, Ariz.
74	Jim Volpe	OT	6-2	213	19	Soph.	HS-1	Kofa HS	Yuma, Ariz.
75	Steve Lannon	OT	6-4	208	19	Soph.	HS-1	Casa Grande HS	Casa Grande, Ariz.
76	Don Bossert	DT	6-5	250	23	Jr.	JC	Phoenix College	Tucson, Ariz.
77	John Nichols	OT	6-3	240	22	Sr.	JC-1	Ariz. Western	Lynn, Mass.
78	Doug Baur	OT	6-4	250	22	Sr.	JC-1	Fullerton JC	Fullerton, Calif.
79	Cliff Millisnapp	DE	6-3 1/2	200	19	Fr.	HS	Alameda HS	Denver, Colo.
80	Frank Melendez	SE	6-1	183	19	Soph.	HS-1	Douglas HS	Douglas, Ariz.
81	Bud Olsen	SE	5-11	160	25	Jr.	JC	Ricks JC	Myrtle Creek, Ore.
82	Steve Maier	FI	6-2	205	21	Sr.	HS-3	Shelby HS	Shelby, Ohio
83	Pat Powers	DE	6-0	200	21	Jr.	JC	Mesa CC	Tempe, Ariz.
84	Tom Ramsey	DT	6-5	225	20	Soph.	HS-1	Yuma HS	Yuma, Ariz.
85	Kino Flores	DE	6-2	205	20	Soph.	HS-1	Hayden HS	Winkelman, Ariz.
86	Dick Baserman	SE	6-1	190	20	Jr.	HS-2	Reynoldsburg HS	Allison Park, Pa.
87	Rick Sauthoff	DT	6-7	245	23	Sr.	Tr	UTEP	Phoenix, Ariz.
88	Bill Eden	SE	6-3 1/2	195	17	Fr.	HS	St. Mary's	Phoenix, Ariz.
89	Joe Stanley	LB	6-2	190	18	Fr.	HS	Flowing Wells HS	Tucson, Ariz.
	Curt Starkey	LB	6-0	196	18	Fr.	HS	Dubuque HS	Dubuque, Iowa

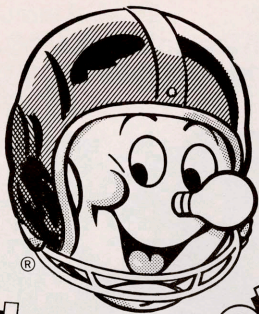

LET'S GO!

ALL ELECTRIC

Make modern all-electric living your goal!
We're ready to help. Just give us a call
for information about electric heating,
air conditioning, kitchen and laundry
equipment, security lighting and water
heating.

There's no obligation. Give us a call today.

aps.
WE CARE HOW YOU LIVE

10 E. Birch Avenue

774-4501

1
9
7
0

L
U
M
B
E
R
J
A
C
K
S



Jim Farley (50)



Tim Odeh (51)



Gary Howard 52



Dergis Jensen (53)



Pete Greer (55)



Mike Boettcher (55)



Charles Cover (58)



Tim Sanford (59)



Joe Sanchez (60)



Steve Warner (61)



Bill Orinski (62)



Mike Crowe (64)

Wouldn't an ice cold Coke
taste good right now?



Enjoy

Coca-Cola

Enjoy

LUMBERJACKS

DEFENSIVE STARTERS

No. Name	Pos	Wt.
83 PAT POWERS	LE	200
*87 RICK SAATHOFF	LT	245
84 TOM RAMSEY	RT	225
85 KINO FLORES	RE	205
50 JIM FARLEY	LLB	200
56 MIKE BOETTCHER	MLB	230
40 LARRY COX	RLB	200
80 FRANK MELENDEZ	LCB	183
24 JOHN KMETOVIC	RCB	170
43 MIKE HLAVAC	SS	180
27 JOE HERNANDEZ	FS	184

OFFENSIVE STARTERS

No. Name	Pos	Wt.
20 ROOSEVELT VAN	SE	150
78 DOUG BAAR	LT	250
65 JOHN NUTTAL	LG	210
63 TOM GOODWIN	C	200
62 BILL ORINSKI	RG	230
77 JOHN NICHOLS	RT	240
86 DICK BASERMAN	TE	190
10 PETE DOHERTY	QB	175
32 JACK DE GRENIER	RB	215
31 BILL TATE	FB	220
*82 STEVE MAIER	FL	205

**Captain *Co-Captains

THE LUMBERJACK SQUAD

10 Doherty, DB	53 Jensen, C
13 Shunway, QB	54 Gonzales, G
14 R. Johnson, QB	55 Greer, LB
15 Creviston, QB	56 Boettcher, LB
16 Mayer, QB	57 Schrader, LB
19 Beckenhauer, QB	58 Grover, LB
20 Van, SE	59 Sanford, OG
21 Anderson, DB	60 Sanchez, OG
22 Aufderheide, DB	61 Garner, LB-DT
23 J. Johnson, SE	62 Crinski, OT
24 Kmetovic, DB	63 Goodwin, OG
25 Mead, RB	64 Crowe, LB
27 Hernandez, DB	65 Nuttal, OG
28 Sanders, FL	67 Steward, OG
29 Fisher, FL	68 Dumas, LB-DE
30 Dean, RB	69 Porter, OG
31 Tate, FB	70 Gardner, DT
32 DeGrenier, FB	72 Caughron, OT
33 T. Smith, FB	73 Moderacki, DE
34 Suida, FB	74 Volpe, OT
35 Stillman, DB	75 Lannon, OT
36 Sheppard, RB	76 Bossert, DT
39 MacGregor, RB	77 Nichols, OT
40 Cox, LB	78 Baar, OT
41 Galati, K	79 Millasapps, DE
42 White, RB	80 Melendez, TE
43 Hlavac, SS	81 Olsen, SE
44 Harris, RB	82 Maier, FL
45 Bennett, DB	83 Powers, DE
46 Bullard, RB	84 Ramsey, DT
47 Balzner, LB	85 Flores, DE
48 Jones, DB	86 Baserman, TE
49 John, TE	87 Saathoff, DT
50 Farley, LB	88 Eden, SE
51 Oder, C	89 Stanley, LB
52 Howard, LB	(Complete NAU Roster on Page 12)

WILDCATS

OFFENSIVE STARTERS

No. Name	Pos	Wt.
13 RANDY McDOUGALL	SE	180
75 CLAYTON AH QUIN	LT	235
66 POLO AFUVAI	LG	209
57 DENNIS WESTBERG	C	195
74 JIM CAMPASANO	RG	243
73 DAVE TAYLOR	RT	256
80 RICH NIELSEN	TE	205
15 DALE MAGER	QB	180
44 JIM EDWARDS	TB	191
34 JACK BROWN	FB	203
20 MARK LAUGHREY	FL	174

DEFENSIVE STARTERS

No. Name	Pos	Wt.
83 KEVIN MCNEELEY	LE	219
72 RICHARD WATKINS	LT	234
79 BOB POLLARD	RT	254
53 DON RITCHEY	RE	200
54 JOHN PICA	LLB	214
51 JOHN SMITH	MLB	190
68 RICK STEERE	RLB	218
24 SHANE MOSHER	LCB	185
46 ETHAN OLIVER	RCB	176
26 AL WILEY	SS	192
37 RANDEL ANDERSON	FS	170

THE WILDCAT SQUAD

10 Rodgers, QB	56 Campbell, LB
11 Numez, PK	57 Westberg, C
12 Bramlett, QB	59 Shilling, C
13 McDougall, WB	60 Jones, G
15 Mager, QB	61 Morgan, G
18 Cameron, QB	62 Stromberg, DT
20 Laughrey, WB	63 Hinkell, OG
21 Schmitz, TB	64 Bullavac, LB
22 Wilson, DB	65 Barbeau, T
23 Bokarae, WB	66 Afuvai, G
24 Mosher, S	76 Harry, DT
25 Leisure, DB	77 Worobec, OT
26 Wiley, DB	78 Viola, DT
27 Smania, DB	79 Gorup, OT
28 Lewandowski, DB	80 Winslow, SE
31 Logfren, LB	82 Solverson, OE
32 Balthazor, FB	83 Groh, DE
33 Bond, FB	84 Herbert, OE
34 Brown, FB	85 Boekholder, DE
35 Dew, LB-FB	87 Schrimpl, DE
36 Mannott, DB	88 Bralles, DE
37 Anderson, WB	89 Newswold, OE
39 Powell, FB	
41 Arslanian, DB	
42 Smith, WB	
43 Wilson, TB	
44 Edwards, TB	
46 Oliver, DB	
48 Clark, OE	
50 Bruno, LB	
51 Smith, LB	
52 Reed, DE	
53 Ritchoey, LB	
54 Pica, LB	
55 Baxter, C	

GAME OFFICIALS

REFEREE
Lee Cook

UMPIRE
Bill Wallace

HEAD LINESMAN
Tom Fredina

FIELD JUDGE
Willard Taylor

BACK JUDGE
Pat Flood

Biff Buff

By KEARNEY EGERTON



"Scott Schuhmann and Ken Sawin, assistant football coaches at NAU, just called and said that you had missed the first quarter of the Lumberjack-Weber College game while you were taking a nap."



NORTHERN ARIZONA COCA-COLA BOTTLERS

Flagstaff - Winslow

"COCA-COLA" AND "COKE" ARE REGISTERED TRADE-MARKS OF THE COCA-COLA COMPANY.

It's the real thing. Coke.

Trade-mark ©

1970 LUMBERJACKS



John Nuttal (65)



Bob Steward (67)



Dave Dunas (66)



Vergene Gardner (70)



Gilbert Haro (71)



Bill Caughran (72)



Gary Moderacki (73)



Jim Volpe (74)



Steve Larmon (75)



Don Bossert (76)



John Nichols (77)



Doug Baar (78)

Funky and Groovy
Designs Unleash New
Vibrations In The
Fashion World!

**babbitt's
britches**

10 1/2 East Aspen
Downtown Flagstaff

1970 WEBER STATE COLLEGE ROSTER

<u>No.</u>	<u>Name</u>	<u>Pos.</u>	<u>Ht.</u>	<u>Wt.</u>	<u>Yr.</u>	<u>Age</u>	<u>Hometown</u>
10	Mike Rodgers	QB	6-2	175	JR	20	Salem, Oregon
11	*Jaime Nunez	PK	5-9	160	JR	23	Santiago, Chile
12	Bob Bramlett	QB	6-3	190	SO	21	Memphis, Tennessee
13	Randy McDougall	SE	6-1	180	JR	19	Walla Wall, Wash.
15	Dale Mager	QB	5-11	180	JR	19	Streetsboro, Ohio
18	Eddie Cameron	QB	5-11	170	JR	19	Provo, Utah
20	*Mark Laughrey	WB	6-0	174	SR	21	Reseda, Calif.
21	*Steve Schmitz	TB	5-10	180	SR	22	Torrance, Calif.
22	*Bob Wilson	DB	6-4	201	SR	22	St. Louis, Missouri
23	Tom Bokarae	WB	5-9	162	SR	21	Independence, Mo.
24	Shane Mosher	DB	5-10	185	SO	19	Salt Lake City, Utah
25	Dan Lesuire	DB	6-0	170	JR	19	Pleasanton, Kansas
26	*Al Wiley	DB	5-11	192	SR	24	Pine Bluff, Arkansas
27	*Dave Smania	DB	6-0	187	SR	21	LaCanada, California
28	Russ Lewandowski	DB	6-0	172	JR	20	Milwaukee, Wisconsin
31	Dave Lofgreen	LB	5-11	190	SO	19	Ottawa, Kansas
32	Gary Balthazor	FB	5-9	202	SO	19	Overland Park, Kansas
33	Jerry Bond	FB	6-2	218	SO	21	Memphis, Tennessee
34	*Jack Brown	FB	5-11	203	SR	21	Ogden, Utah
35	*Ben Dew	LB-FB	6-0	195	SR	21	Tacoma, Washington
36	Mike Mannott	DB	6-0	171	SO	19	Chicago, Illinois
37	Randle Anderson	DB	5-11	170	SR	21	Wichita, Kansas
39	Jerry Powell	FB	5-10	190	SO	20	Seattle, Washington
41	David Arslanian	DB	6-0	170	JR	21	Ogden, Utah
42	Toney Smith	WB	5-10	157	SR	21	Salt Lake City, Utah
43	*Buford Wilson	TB	6-0	190	SR	22	Pasadena, California
44	*Jim Edwards	TB	5-9	191	SR	20	Santa Barbara, California
46	*Ethan Oliver	DB	5-10	176	SR	20	Laguna Beach, California
48	Paul Clark	OE	5-11	185	SO	19	Dayton, Ohio
50	*Steve Bruno	LB	5-11	214	JR	20	Wakefield, Mass.
51	*John Smith	LB	6-0	190	JR	21	Idaho Falls, Idaho
52	*Henry Reed	DE	6-4	223	SR	22	Detroit, Michigan
53	Don Ritchey	DE	6-2	200	JR	20	Sacramento, California
54	*John Pica	LB	6-1	214	SR	21	Weymouth, Mass.
55	Gordon Baxter	C	6-2	215	SO	21	Lynwood, Washington
56	Rick Campbell	LB	5-11	205	JR	20	Lewiston, Idaho
57	Dennis Westberg	C	6-2	195	JR	19	Long Beach, California
59	Tom Shilling	C	6-1	210	SO	19	Mundelein, Illinois
60	Bob Jones	G	5-9	208	SO	22	Ogden, Utah
61	Tom Morgan	G	6-0	203	JR	19	Long Beach, California
62	*Richard Stromberg	DT	5-9	227	SR	23	Chicago, Illinois
63	Steve Hinkell	OG	5-10	229	JR	23	Henderson, Nevada
64	Michael Buliavac	LB	5-10	210	JR	19	San Gabriel, California
65	Carl Barbeau	T	6-0	217	SO	18	Las Vegas, Nevada
66	*Polo Afuvai	OG	5-10	209	SR	21	Honolulu, Hawaii
68	*Rick Steere	LB	6-1	218	JR	20	Kent, Washington
69	Randy Kindle	DE	6-4	228	JR	21	Renton, Washington
71	Tom Nelson	OT	6-2	213	JR	20	Huntington Beach, Calif.
72	Richard Watkins	DT	6-4	234	SO	21	Manville, New Jersey
73	Dave Taylor	OT	6-4	256	JR	20	Vancouver, Washington
74	Jim Campasano	OG	6-3	243	JR	20	Sacramento, California
75	Clayton Ah Quin	OT	6-3	235	JR	19	Honolulu, Hawaii
77	Ray Hunt	OT	6-5	255	JR	19	Huntington Beach, Calif.
78	Jerry Trudeau	OT	6-3	206	SO	19	Wapato, Washington
79	*Bob Pollard	DT	6-4	254	SR	21	Beaumont, Texas
80	Rich Nielsen	TE	6-3	205	SR	21	Paul, Idaho
82	Steve Sprague	TE	5-11	205	SO	19	Dewey, Oklahoma
83	*Kevin McNeeley	DE	6-3	219	JR	21	Cambridge, Mass.
84	Doug Smith	LB	6-2	190	SO	19	Idaho Falls, Idaho
86	Craig Hess	DT	6-3	216	JR	21	Clearfield, Utah
89	*Newell Roche	TE	6-1	200	JR	20	Newark, California

*Lettermen (21)

WEBER STATE COLLEGE



Dr. William Miller
Weber President



Dale Gardner
Athletic Director



Sark Arslanian
Head Football Coach



Clayton Ahquin
(75) DE



Rick Steere
(68) LB



Jaime Nunez
(11) PK



Ethan Oliver
(46) DB



Dennis Westberg
(57) C



Ben Dew
(35) LB-FB



Russ Lewandowski
(28) DB



John Smith
(51) LB



John Pica
(54) LB



Newell Roche
(89) TE



James Edwards
(44) TB

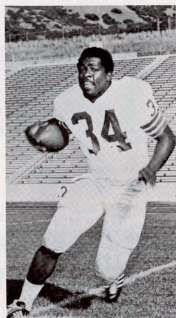

Jack Brown
(34) FB

BIG SKY ALL SPORTS CHAMPION

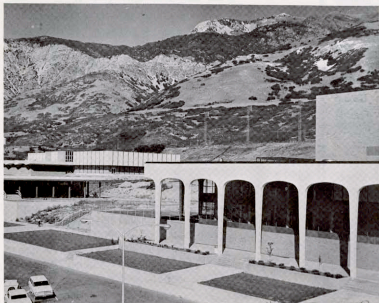

FINE ARTS LIBRARY

weber facts

Weber is one of the six charter members, of the Big Sky Conference which started athletic competition in the fall of 1963. Weber won the Big Sky all-sports trophy for the third consecutive year during the 1969-70 school year and became the first school to retire the trophy for having won it three times.

Weber started as an Academy of the Mormon Church in 1889, became a junior college in 1922 and a four-year school in 1962. The school is on a 275-acre campus between the Wasatch Mountains and the Great Salt Lake. Weber is a Liberal Arts College and offers several B.A., B.S. and associate degrees. It has 10,800 students, 2,200 of which are night schoolers.

Ogden, with 77,000 residents, is Utah's second largest city. It is known as the industrial center of the intermountain west as some 190 manufacturing, industrial and wholesale firms employ some 26,000 with an annual payroll of 75 million. Nearby is Promontory Point where the "Golden Spike" was driven, linking the east and west with the transcontinental railroad.



LIBRARY

FREE ONE (1) FREE HOT DOG &
ONE (1) FREE ORDER OF FRIES

CLIP THIS



Der Wienerschnitzel

Offer Good Until November 21, 1970

1320 E. Santa Fe Limit 1 per customer Flagstaff

ROWAN'S

NEIGHBORHOOD PHARMACY

Greenlaw Village

2223 E. 7th Ave.

774-2767

FLAGSTAFF



PITTS

76
University
Union

1601 S. Milton Road

774-2831

MEN'S CLOTHES OF DISTINCTION

Bledsoe's

STORE FOR MEN

774-6082

1 Aspen Street

DRESS RIGHT —

when you look your best, you do your best

Everything from Band-Aids to GATORADE!!



(OPEN 24 HOURS)

1760 E. Santa Fe Flagstaff

1255 So. Milton
Across From N.A.U.
South Entrance



TACOS
BURRITOS
CHILIBURGERS
TOSTADAS

LUMBERJACK HISTORY

LUMBERJACK FOOTBALL RECORDS (Last 14 Years)

Year	Won	Lost	Tied	Coach
1969	7	3	0	John Symank
1968	6	4	0	Andy MacDonald
1967	5	5	0	Andy MacDonald
1966	6	4	0	Andy MacDonald
1965	5	4	1	Andy MacDonald
1964	6	6	0	Max Spillsbury
1963	5	3	1	Max Spillsbury
1962	6	4	0	Max Spillsbury
1961	3	5	1	Max Spillsbury
1960	6	3	2	Max Spillsbury
1959	6	2	1	Max Spillsbury
1958	11	1	0	Max Spillsbury
1957	8	1	0	Max Spillsbury
1956	8	2	0	Max Spillsbury

NAU PLAYERS IN PRO RANKS

ACTIVE

MIKE MERCER (kicker) San Diego Chargers
 DAVE CAHILL (defensive tackle) Atlanta Falcons
 REX MIRICH (defensive tackle) Denver Broncos
 MARK LOMAS (defensive end) New York Jets
 SONNY CAMPBELL (running back) Atlanta Falcons
 RUSTY TILLMAN (linebacker) Washington Redskins
 CHARLIE BROWN (flanker) Detroit Lions.
 MIKE HANNIGAN (offensive guard) Chicago Bears
 JOE JACKSON (running back) Ottawa Roughriders
 DENNIS KIEFFER (offensive tackle) Jersey City Reds
 BUD WIEDOFF (defensive end) Jersey City Reds

NO LONGER ACTIVE

ED DULEY (defensive tackle) Houston Oilers
 STEVE HOLMES (defensive tackle) Houston Oilers
 RICH O'HARA (flanker) Baltimore, Edmonton
 SIM STOKES (flanker) Dallas Cowboys
 BILL SHORTY (linebacker) Houston Oilers
 DICK RIES (linebacker) San Diego Chargers
 GEORGE HERMAN (fullback) Philadelphia Eagles
 DALTON KIMBLE (flanker) Edmonton Eskimos
 LACY COLTER (running back) St. Louis Cardinals
 BOB BROWN (flanker) San Diego Chargers
 BOB STEWART (quarterback) Denver Broncos
 ED KELLY (defensive tackle) Jersey City Reds

NAU ALL-AMERICAS

(LAST 4 YEARS)

FOOTBALL

- 1969: Charlie Brown (Flanker) and Tom Anderson (defensive end) both third team (AP); Bob Stewart (quarterback) and Mark Lomas (defensive end) both honorable mention (AP).
- 1968: Larry Small (offensive guard), first team (AP); Bud Wiedoff (defensive end), second team (AP); Ed Duley (defensive tackle), honorable mention (AP).
- 1967: Bill Hanna (defensive end), first team (AP); Bud Wiedoff (defensive end) and Rich O'Hara (wide receiver) both honorable mention (AP).
- 1966: Dick Ries (line backer), first team (AP); and Sim Stokes (Wide Receiver), honorable mention (AP).

BASKETBALL

- 1970: Don Rather (guard), honorable mention (NAA); Mike Williams, (forward) honorable mention (AP).
- 1969: George Winters (forward), and Jim Plump (forward) both honorable mention (AP).
- 1968: Jim Plump (forward) honorable mention (AP).
- 1967: Jim Plump (forward) honorable mention (AP).

BASEBALL

- 1970: Vic Acuna (outfielder) and Tim Rajcich (shortstop) both honorable mention (NAA). Acuna and Lonny Miller (pitcher) first team NCAA District 7 college division.
- 1969: Mark Brewster (outfielder) second team (NAA) and Dan Roberson (first base) honorable mention (NAA)
- 1968: Mark Brewster (outfielder) honorable mention (NAA).

WRESTLING

- 1970: Mickey Carroll, (167-pound) third team (NAA). Carroll and Gary Bennett (126) first team All District 7 NAA.
- 1969: Mickey Carroll, (167-pound) first team (NAA) national champ.
- ### OUT DOOR TRACK
- 1970: Richard Sliney (6-mile) second team (NAA) and Richard Selby (mile run) second team (NAA)
- 1968: Nick Martinez (high jump) first team (NAA) national high jump champion (6-10).

CROSS COUNTRY

- 1969: Dave Tocher and Richard Sliney, first team (NAA)

INDOOR TRACK

- 1970: Paul Wagner (800-run) second team (NAA).

SKIING

- 1970: Dag Ostvold (All-Round) second team (NAA) second in ski meister competition at national meet.

THE Y LIQUORS & SPORTING GOODS

Jct. Hiway 66 & 89 West
(Next To Preston Chevron Service)

Sundries Picnic Supplies Film Ice
Hunting-Fishing Licenses

Open 8AM - 1AM Weekends

Phone 774-8241



READY TO WEAR

Miss Pat Sports Wear
Jane Colby Sports Wear
Van Raalte Lingerie

15 South San Francisco

774-2201

Harper

Used Furniture

FINE ANTIQUES

We Buy and Sell

1 South Sitgreaves

774-3533

Moore Drug Co.

Rexall

Serving Flagstaff Since 1880

24 N. San Francisco - Flagstaff

NAU BAND

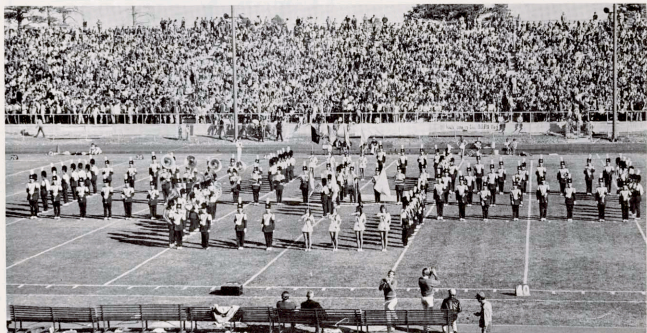

LUMBERJACK BAND IN ACTION -- The precision drilled Northern Arizona University marching band under the direction of Don Wolf has become well-known throughout the west for its music and marching skills. The Axer band has performed at Disneyland and many west-coast places including Los Angeles Ram and San Diego Charger football games.

**ENERGY
FOR THE
WEST**

**EL PASO
NATURAL
GAS
COMPANY**

**JEAN
&
Trox**

**PHOTO
SUPPLIES**

QUALITY SALES & SERVICE

774-6801

**House
of
Sound**

9 North Leroux

774-6064

THE

Arizona
BANK

the bank that makes things happen...

UNIVERSITY BRANCH - 424 S. HUMPHREY
DOWNTOWN BRANCH - 125 E. BIRCH

MEMBER F.D.I.C.

ALMA MATER

Hail Alma Mater,
Hail NAU.
Thy name forever
A guiding light so true.

Strong as the pine trees,
Our love will never fail.
To Thee, Alma Mater,
Hail! Hail! Hail!



LUMBERJACK SWING

Oh - when those Lumberjacks all fall in line,
We're going to win a victory for another time,
We're going to make those touchdowns every time.
We're going to fight, fight, fight for every yard
we make

We're going to show them what real sports are like,
We're going to fight hard! Play hard all the time.
And when the whistle blows for the game to stop
Who'll be on top? N.A.U.

need help with

pUBLICITY?
ROGRAMS?
ROMOTIONS?

see us . . .

bronco...the ad man

Frank J. Bronski - 774-0111 -

814 W. Santa Fe

Plaza
SHOPPING CENTER

THE WINNING COMBINATION

- SELECTION
- COURTESY
- CONVENIENCE
- 1 STOP SHOPPING
- PLENTY OF FREE PARKING

1970 LUMBERJACKS



Cliff Millsaps (79)



Frank Melendez (80)



Bud Olsen (81)



Steve Maier (82)



Pat Powers (83)



Tom Ramsey (84)



Kino Flores (85)



Dick Baseman (86)



Rick Southoff (87)



Bill Eden (88)



Joe Stanley (89)

NAU CHEERLEADERS



READY FOR ACTION -- Northern Arizona University's spunky cheerleaders are responsible for leading cheers at Lumberjack athletic contests. They are, seated, left, Lynn George, Scottsdale and Linda Lam-born, Tucson. Second row, Brenda Newcomb, Phoenix; Karen Sohenk, Las Vegas, Nev.; Leslie Rothi, Rolling Hills, Calif.; Stefani Cardellina, Sierra Vista; Susan Cureton, Williams; Chris Winslow, Sierra Vista; and Cheryl Avants, Kearny. Back row, Dennis May, Kingman; Bill Herzig, Phoenix; Jay Collier, Prescott; and Jim Mitchell, Scottsdale.



- ♦ STUDENT DISCOUNTS
- ♦ OLYMPIAN WEIGHTS
- ♦ 4-WALL HAND BALL
- ♦ ULTRA VIOLET SUN ROOM
- ♦ REDWOOD DRY SAUNA ROOM
- ♦ JACUZZI WHIRL POOL BATHS
- ♦ INDIVIDUAL Dressing and Shower Stalls
- ♦ FIGURE CONTOURING
- ♦ YOGA LESSONS

FLAGSTAFF ATHLETIC CLUB AND FIGURE SALON

111 E. ASPEN

774-6619

DOWNTOWN

NORMAN JUNG'S



- WASH JOBS
- LUBRICATION
- TUNE UPS
- ACCESSORIES

U-HAUL

1800 N. FT. VALLEY ROAD 774-2814

Visit the Colonel

COLONEL SANDERS' RECIPE

Kentucky Fried Chicken.

"Often Imitated But Never Duplicated"



774-7896

2300 E. SANTA FE

FLAGSTAFF

*It's finger
lickin' good*

NAU POM PON GIRLS

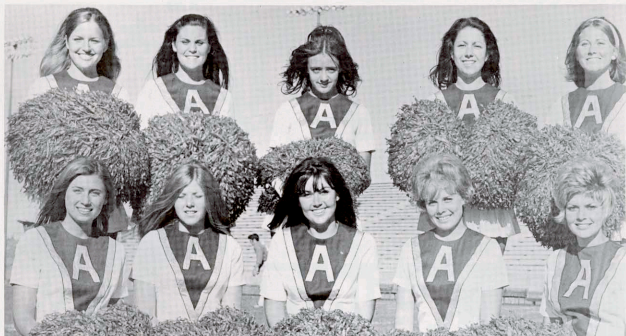

DELIGHTFUL DOLLS -- Northern Arizona University's Pom Pon girls add luster to the music presented by the Lumberjack marching band. The 1970-71 NAU Pom Pon Girls, are, front left, Sandy Dunlap, Phoenix; Pam Potter, Phoenix; Betty Bloxom (captain), Phoenix; Kathy Weems, Ajo; and Judi West, Tempe. Second row, Linda Lees, Riverside, Calif.; Andy Moan, Tempe; Yvonne DeMiguel, Flagstaff; Pat Fauland, Bisbee and Kim Layton, Phoenix.

for the best in sound . . . see the complete Magnavox custom stereo component systems at

123
West
Birch

LEAMON'S

774-
4541

MAGNAVOX HOME ENTERTAINMENT CENTER
Frigidaire - Corning - Magic Chef - Thermador
we maintain our own factory trained service
departments for appliances and home electronics.

Van-Gee

SELF SERVICE GAS

(Major Quality Gas & Oil for Less)

CAR WASH

3 - Do-it-yourself Stalls

1 - Brushmatic

800 West Highway 66

774-0947



PRESCRIPTION PHARMACY

DRIVE IN SERVICE

ACCURATE - FRIENDLY

Use Your . . . Master Charge/Bank Americard

604 N. BEAVER

774-6962

TODAY'S FEATURE

SCHOOL OF FORESTRY

Northern Arizona University's School of Forestry, founded in 1958, has turned out more than 200 graduates, many of whom are distinguishing themselves across the nation in their chosen profession. Some 10 percent of the graduates have obtained advanced degrees.

Starting in the fall of 1971, NAU's School of Forestry will have a unique approach to upper-division study in that the entire junior year and the first semester of the senior year will deal exclusively with forestry curriculum -- the only such approach in the nation.

NAU's School of Forestry is the only such accredited school in the entire Southwest section of the nation. Students may earn a bachelor of science in forestry and at the graduate level, a master of science in forestry is offered.

Foresters have a great responsibility in putting to best use the 664 million acres of forest land in the USA -- one-third of the land mass of the nation.

Each fall the NAU foresters conduct a Forestry Field Week in which the foresters display their skills. Some of the competition is open to non-foresters who also get the chance to display their skills -- or the lack of them. The climax of the week is a short skirt contest, which attracts upwards of 30 NAU coeds.



SCHOOL OF FORESTRY



FIELD RESEARCH



SCHOOL OF FORESTRY Dean, Dr. Charles Minor, points out some significant dates (note arrows) of the development of the USA in relation to a 300-year old tree felled in Coconino County. At left, NAU forestry students use the 4,000-acre school forest to conduct research.

**We
go out
of our way
to be
helpful.**



1st
FIRST
NATIONAL
BANK
OF ARIZONA
MEMBER F.O.I.C.

Flagstaff Office
2 East Birch Avenue
Flagstaff, Arizona 86001
Telephone 774-7376

Pinegrove Office
2514 E. Santa Fe
Flagstaff, Arizona 86001
Telephone 774-7389

San Francisco Peaks Office
822 N. Humphreys
Flagstaff, Arizona 86001
Telephone 774-1459

SOUTH ACADEMIC CENTER



RESIDENCE HALL



SCIENCE BUILDING

THE IMAGE OF NORTHERN ARIZONA UNIVERSITY

To become educated is to become more human

RECOGNIZING THIS PRINCIPLE, WE OF THE NORTHERN ARIZONA UNIVERSITY FACULTY DEDICATE OURSELVES TO MAINTAIN THE HIGHEST STANDARD OF PROFESSIONAL EFFICIENCY IN A CAMPUS ATMOSPHERE OF SCHOLARSHIP AND FRIENDLINESS. FURTHERMORE, WE FEEL THAT, WITHIN AND WITHOUT THE CLASSROOM, THE LINE OF COMMUNICATION BETWEEN THE STUDENT AND THE FACULTY MUST BE KEPT OPEN, AND THE INDIVIDUALITY OF THE STUDENT MUST BE PRESERVED.

New Educational Concepts

Northern Arizona University is taking a unique approach in educating its students. NAU's new South Academic Center features the cluster-campus concept because of the desire for continued emphasis of undergraduate teaching and preserving the long-standing NAU emphasis of the importance for the individual student, which is designed to keep the individual from becoming a "number."

The new academic center, three-fifths of a mile from the main campus, will not be bound by long-standing traditions which will permit the students housed on the "cluster campus" to seek their own identity.

The Academic Center will include the College of Engineering, the College of Business Administration and the College of Scientific and Humanistic Studies. When fully developed, the center will house between 4-6000 students.

Administrators for the Center include: Dr. Author Hughes, provost; Dr. Drew Christie, dean of students; Dr. Joseph Mehrhoff, dean, College of Engineering; Dr. James Benson, dean, College of Business Administration and Dr. James Brathode, dean, College of Scientific and Humanistic Studies.

Most cars just change. This one changes your driving.

It's a Camaro.
Driving one is like nothing you've ever done before. Unless, of course, you've driven one before. It gives you a whole new outlook toward what a car should be. And how

a road should feel.

For '71, we didn't change it very much. Just get behind the wheel of one and you'll see why.

But be prepared. It might change you.

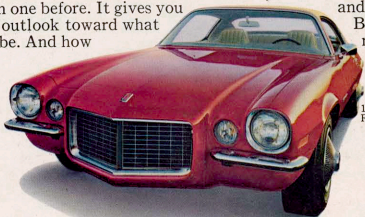

1971 Camaro Sport Coupe with RS package.



1971. You've changed. We've changed.

