

NORTHERN ARIZONA UNIVERSITY vs. UNIVERSITY OF MONTANA

LUMBERJACK STADIUM

NOVEMBER 16, 1968

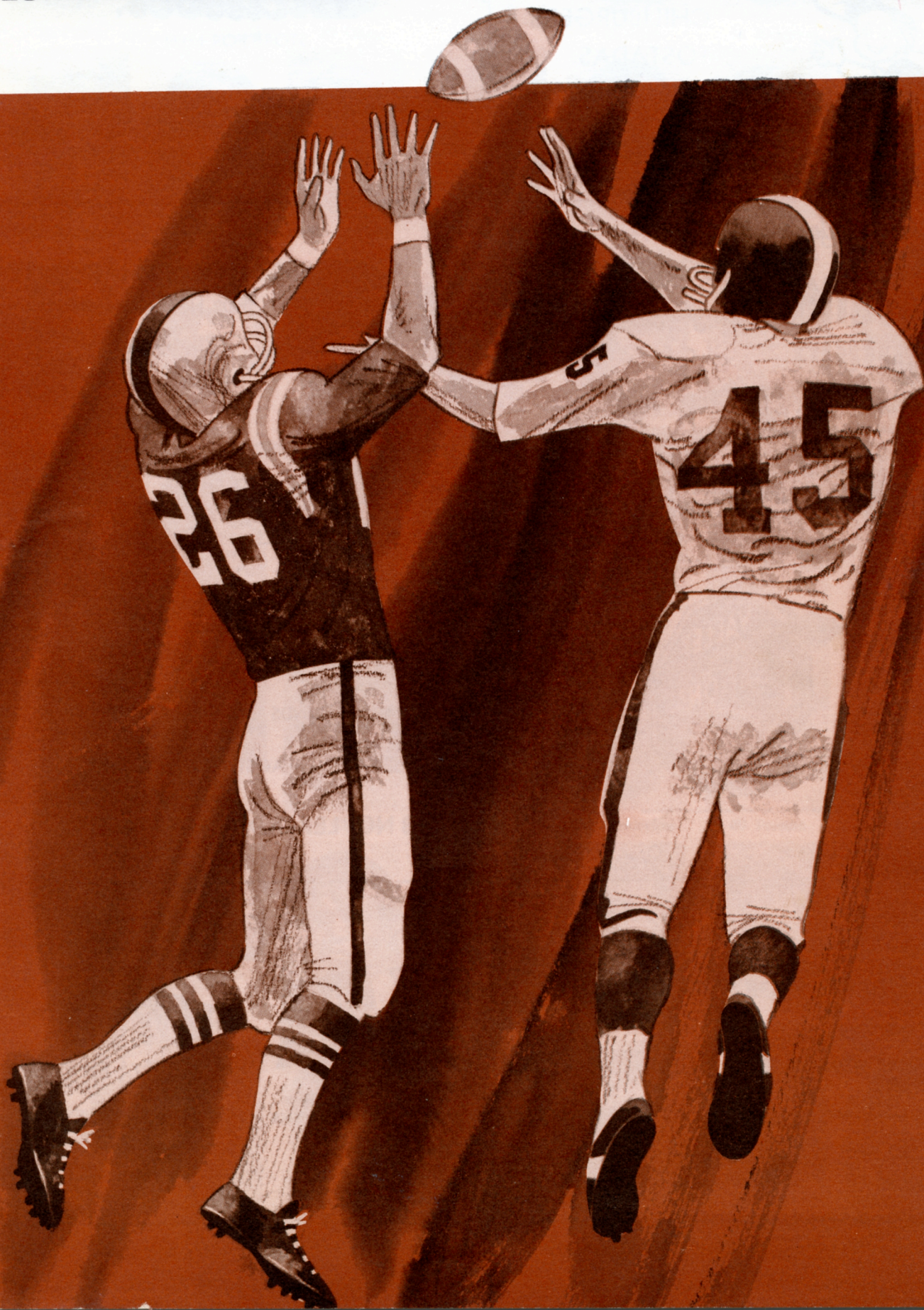

25c

1255 So. Milton
Across From N.A.U.
South Entrance



TACOS
BURRITOS
CHILIBURGERS
TOSTADAS

MEN'S CLOTHES OF DISTINCTION

Bledsoe's

STORE FOR MEN

DRESS RIGHT —

when you look your best, you do your best

Arizona's All-Year Vacation Land

**Grand
Canyon**



NATIONAL PARK

The greatest of the
World's Seven Wonders.
South Rim open all year.
Various accommodations.
Rim drives, Indian
dances, trail trips.

For information
ask your travel agent or Fred Harvey
Reservations Office, Grand Canyon, Ariz.

PRESCRIPTION PHARMACY

609 N. BEAVER

774-6962

774-4681

24 N. SAN FRANCISCO

MOORE DRUG CO.

GO LUMBERJACKS



MEMBER FEDERAL DEPOSIT INSURANCE CORPORATION

Resources Over 1 Billion

Over 100 Branches

Spencer

Insurance Agency

"ALL KINDS OF INSURANCE"

SERVING FLAGSTAFF SINCE 1926

18 NO. LEROUX • 774-4292

ANDY'S SPORTING GOODS

GROCERY, BEVERAGE

HUNTING & FISHING EQUIPMENT

120 So. Sitgreaves

23 N. Beaver



Quality REIGNS
SUPREME

Flagstaff, Arizona
2120 N. Fourth St.
Phone 774-4301



Sun.-Thur. 11 a.m.-12 p.m.
Fri. & Sat. 11 a.m.-1 a.m.

LUMBERJACK SQUAD



12 Coker

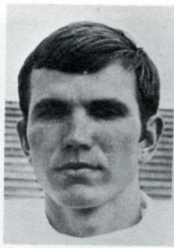

14 Van Hazel



17 Olson



19 Wells



20 Grey



21 Bengston

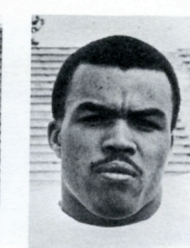

22 Harris



23 Rodgers



24 Whalen



25 LeFlore

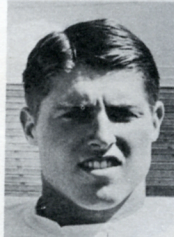

26 Walker

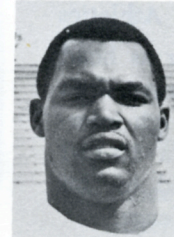

28 Campbell



30 Chadwell



32 Colter



33 Shorter



36 Correa



40 White



42 Byrd



44 Branstrom



45 Booker



46 Wiedoff



50 Derifield



51 Redmond



55 Gardner



56 Boettcher



60 Frank



61 Nelson



62 Slade



63 Bunk



64 Small



65 Glassner



66 Lomas



68 Anderson



69 Preston



70 Holmes



71 Hudgins



74 Kiefer



76 Kelly



77 DiFelice



79 Duley



80 Flemming



81 Criswell



82 Maier

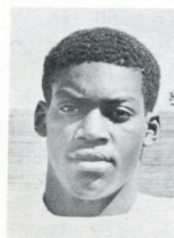

83 Brown



84 Baserman



85 Moller



86 Tillman



87 Pharr



88 Mannon

LUMBERJACKS



ANDY MacDONALD
Head Coach



Dr. TED KECK
Director of Athletics

Andy MacDonald is in his fourth year as head football coach of Northern Arizona University's Lumberjacks, and in three years of tough inter-collegiate competition has compiled a 16-13-1 mark with his teams which are noted for his "Roving I" offense and his "Hawk" defense.

Before coming to the Flagstaff school, MacDonald was backfield coach and chief of recruiting at the State University of Iowa under Jerry Burns. Prior to his stint with the "Big 10" school, he coached for nine years at Northern High School in Flint, Mich., winning two "Coach of the Year" awards.

Athletic Director Ted Keck is a six-year veteran at NAU. He also directs the physical education division at NAU. Prior to coming to NAU he was athletic director at Minot State, Minot, North Dakota.

At Minot State, Dr. Keck coached football and baseball, and in 1954 his football team won the NDIAC championship.



OWEN DEJANOVICH
Assistant Coach

Owen Dejanovich begins his third year as assistant to Andy MacDonald. "Oats" was an outstanding lineman on the 1962-63 Lumberjack football teams. He made junior college All-America at Thornton J. C.



KEN HEIZER
Assistant Coach

Veteran coach Ken Heizer joins MacDonald & Co.'s staff this year from two years' service on the Iowa State University staff. He began coaching at Hotchkiss, Colo., High following graduation from Western State College at Gunnison, Colo., in 1949. In 1962 he was appointed head football coach at Simpson College, Indianola, Iowa.



JOHN ALVAREZ
Head Trainer

Another newcomer to the athletic staff, Alvarez came to NAU from Colorado State University where he was an assistant trainer while completing his MA degree. He earned his BS degree at the University of Colorado and was also assistant trainer.

| No. | Name | Wt. | |
|-----|---------------|-------|----|
| 86 | Russ Tillman | (210) | TE |
| 74 | Dennis Kiefer | (245) | ST |
| 65 | Bob Glassner | (235) | SG |
| 69 | Steve Preston | (198) | C |
| 63 | Jim Bunck | (205) | WG |
| 62 | Ozie Slade | (240) | WT |
| 88 | Walt Mannon | (170) | SE |
| 17 | Mike Olson | (195) | QB |
| 32 | Lacy Colter | (195) | FB |
| 24 | Roy Whalen | (225) | TB |
| 83 | Charlie Brown | (190) | FL |

Co-Captains Bud Wiedoff and Chick Harris.

SG-ST—strong

Dave Brazell — Referee
Bob Korte — Field Judge

Back Judge

LUMBERJACKS

| NO. | NAME | POS. | HT. | WT. | CLASS | EXP. | HOMETOWN |
|-----|-----------------|-------|------|-----|-------|-------|----------------------|
| 12 | Ed Coker | DB | 6-½ | 170 | Soph. | Sq. | Elizabeth, Pa. |
| 14 | Kurt Van Hazel | QB | 6-2 | 190 | Soph. | 1 | Casa Grande, Ariz. |
| 17 | Mike Olson | QB | 6-1 | 195 | Jr. | JC | Flagstaff, Ariz. |
| 19 | Bob Wells | QB-DB | 6-1 | 185 | Jr. | 1-JC | Pico-Rivera, Calif. |
| 20 | Bob Grey | FL | 5-10 | 180 | Jr. | JC | Garden Grove, Calif. |
| 21 | Mike Bengston | DB | 5-8 | 160 | Jr. | JC | Anaheim, Calif. |
| 22 | Chick Harris | TB-DB | 5-10 | 170 | Sr. | 1-JC | Long Beach, Calif. |
| 23 | Larry Rogers | TB | 5-11 | 175 | Jr. | JC | Hanford, Calif. |
| 24 | Roy Whalen | TB | 6-4 | 225 | Jr. | 1-Sq. | Kansas City, Mo. |
| 25 | Reader LeFlore | TB | 5-10 | 180 | Fr. | HS | Canton, Ohio |
| 26 | Alec Walker | DB | 6-0 | 185 | Jr. | JC | Garden Grove, Calif. |
| 28 | Sonny Campbell | FB-TB | 6-0 | 195 | Jr. | 2 | Rillito, Ariz. |
| 30 | Paul Chadwell | FB | 6-0 | 210 | Fr. | HS | Sonora, Ariz. |
| 32 | Lacy Colter | FB | 6-1 | 195 | Sr. | 3 | Rillito, Ariz. |
| 33 | Mike Shorter | FB | 6-2 | 205 | Fr. | HS | Pontiac, Mich. |
| 36 | Rich Correa | LB | 6-1 | 210 | Jr. | JC | Downey, Calif. |
| 40 | Paul White | DB | 6-0 | 170 | Jr. | JC | Imperial, Calif. |
| 42 | Pat Byrd | DB | 6-0 | 190 | Jr. | JC | Anaheim, Calif. |
| 44 | Bruce Branstrom | DB-FL | 6-0 | 185 | Sr. | 1-JC | San Diego, Calif. |
| 45 | Tony Booker | FL | 6-0 | 180 | Fr. | HS | Portsmouth, Ohio |
| 46 | Bud Wiedoff | FB-DE | 6-1 | 220 | Jr. | 1-Tr. | Glendale, Ariz. |
| 50 | Mike Derifield | C | 6-1 | 210 | Fr. | HS | Ironton, Ohio |
| 51 | Ernie Redmond | LB-C | 6-3 | 202 | Sr. | 3 | Flagstaff, Ariz. |
| 55 | Steve Garner | DE | 6-2 | 210 | Soph. | Tr. | Winslow, Ariz. |
| 56 | Mike Boettcher | LB | 6-0 | 240 | Jr. | Tr. | Urbana, Ohio |
| 60 | David Frank | LB | 5-9 | 190 | Sr. | 3 | Independence, Mo. |
| 61 | Ted Nelson | DT | 6-3 | 245 | Sr. | 1-JC | San Diego, Calif. |
| 62 | Ozie Slade | OG | 6-3 | 240 | Sr. | 3 | Las Vegas, Nev. |
| 63 | Jim Bunck | OG | 6-1 | 205 | Jr. | JC | Downey, Calif. |
| 64 | Larry Small | OG | 6-2 | 245 | Jr. | 2 | Flagstaff, Ariz. |
| 65 | Bob Glassner | OT | 6-4 | 235 | Sr. | 2 | Flagstaff, Ariz. |
| 66 | Mark Lomas | DT | 6-4 | 215 | Jr. | JC | Garden Grove, Calif. |
| 68 | Tom Anderson | DE | 6-2 | 200 | Jr. | JC | Ventura, Calif. |
| 69 | Steve Preston | C | 6-2 | 198 | Jr. | 2 | Phoenix, Ariz. |
| 70 | Steve Holmes | OT | 6-4 | 250 | Jr. | JC | Compton, Calif. |
| 71 | Terry Hudgins | OT | 6-2 | 230 | Jr. | JC | La Habra, Calif. |
| 74 | Dennis Kiefer | OT | 6-2 | 245 | Sr. | 1-JC | Flagstaff, Ariz. |
| 76 | Ed Kelly | DT | 6-1 | 240 | Jr. | JC | Carlsbad, N.M. |
| 77 | Luigi DiFelice | DC | 5-8 | 217 | Sr. | 1-JC | Hawthorne, Calif. |
| 79 | Ed Duley | DT | 6-7 | 280 | Jr. | JC | Compton, Calif. |
| 80 | Gary Fleming | OE | 6-0 | 209 | Jr. | JC | Burlingame, Calif. |
| 81 | Jim Criswell | OE | 6-1 | 210 | Jr. | JC | Los Banos, Calif. |
| 82 | Steve Maier | LB | 6-3 | 200 | Soph. | 1 | Shelby, Ohio |
| 83 | Charles Brown | FL | 6-2½ | 190 | Jr. | JC | Oakland, Calif. |
| 84 | Dick Baserman | OE | 6-1 | 190 | Soph. | 1 | Reynoldsburg, Ohio |
| 85 | Jon Moller | OE | 6-4 | 202 | Fr. | HS | Wichita Falls, Tex. |
| 86 | Russ Tillman | DE | 6-1 | 210 | Jr. | Tr. | Avondale, Ariz. |
| 87 | Cal Pharr | OE | 6-2 | 210 | Jr. | JC | Bremerton, Wash. |
| 88 | Walter Mannon | OE | 6-1½ | 170 | Fr. | HS | Portsmouth, Ohio |

FL—Flanker DB—Defensive Back TB—Tailback LB—Linebacker

GRIZZLIES

| Pos. | | Wt. | Name | No. |
|------|----|-------|-----------------|-----|
| E | TE | (224) | Jim Kelly | 88 |
| T | ST | (245) | Bill Gutman | 71 |
| G | SG | (190) | Butch Ortiz | 68 |
| C | C | (220) | Rick Sparks | 52 |
| G | QG | (230) | Lon Howard | 70 |
| T | QT | (260) | Tuufuli Uperesa | 76 |
| E | SE | (190) | Al Luis | 80 |
| B | QB | (183) | Ray Brum | 10 |
| B | FB | (180) | Roy Robinson | 33 |
| B | TB | (215) | John McBurrows | 40 |
| L | SB | (185) | Doug Bain | 36 |

ng guard-tackle; WG-WT—weak guard-tackle; QG-QT—quick guard-tackle.

ICIALS

mpire — Bill Wallace
ead Linesman — Earl Yost

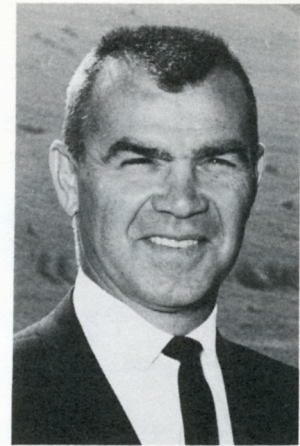

JACK SWARTHOUT

Athletic Director and Head Football Coach

Since assuming the duties of both head football coach and athletic director at the University of Montana last year, Jack Swarthout has put a drive into the University's athletic program which has not been seen in Missoula for many years. Its immediate results showed in the 7-3 football record last fall, the best mark the school has had since 1937.

Swarthout came to Montana, where he played football (1940-42), from a high school position in Olympia, Wash., where his football teams compiled a 50-24-2 record in seven seasons.

TODAY'S GAME

Twelve Lumberjacks make their final appearance under the Blue and Gold colors of NAU—defensive back Chick Harris, fullback Lacy Colter, defensive back Bruce Branstrom, linebacker Ernie Redmond, defensive end Bud Wiedoff, linebacker David Frank, tackle Ted Nelson, guard Ozie Slade, tackle Bob Glassner, guard Larry Small, tackle Dennis Kiefer, and guard Luigi DiFelice.

The Lumberjacks take a three-game winning streak and a 5-4 won-lost record against the Montana Grizzlies who have a 2-6 record.

The 1968 season hasn't been all it was cut out to be for Montana. The Silvertips were pre-season choices to cop the Big Sky Conference title and tabbed by some to go undefeated.

But after seven games, the Grizzlies are once again in the cellar of the Big Sky loop, and have won but 2 of 6 games. It all started with a relatively easy 37-10 victory over tough North Dakota, and it looked like pre-season predictions would be borne out.

The following week they stumbled to South Dakota, 21-0, but bounced back strong against Portland State, 58-0, and from then on it's been five straight losses to Idaho, 56-45; Idaho State, 23-13; Utah State, 50-3; Montana State, 29-24 and to Weber State, 20-16.

Every pass thrown, completed and for a TD by quarterback Mike Olson sets a new Lumberjack passing record, some of which were set back in 1958. Olson has reset or tied nine one-game or season records in addition to resetting a career record for passing so far this season.

GRIZZLIES

| NO. | NAME | POS. | HT. | WT. | CLASS | HOMETOWN |
|-----|-----------------|------|--------------------|-----|-------|--------------------------|
| 10 | Ray Brum | QB | 5-10 | 183 | Jr. | Honolulu, Hawaii |
| 11 | Jack Cloherly | SE | 6- $\frac{1}{2}$ | 185 | Soph. | Chicago, Ill. |
| 15 | Jim Opitz | QB | 6-2 $\frac{1}{2}$ | 180 | Soph. | Missoula, Mont. |
| 20 | Mike Buzzard | TB | 5-10 | 175 | Jr. | Mt. Vernon, Wash. |
| 21 | John Waxham | DB | 6-0 | 185 | Soph. | Mountlake Terrace, Wash. |
| 23 | Pat Dolan | DB | 5-10 | 169 | Soph. | Great Falls, Mont. |
| 24 | Gartha Morgan | DB | 5-11 | 170 | Sr. | Seattle, Wash. |
| 25 | Maceo Gray | DB | 5-10 $\frac{1}{2}$ | 185 | Sr. | Baltimore, Md. |
| 28 | Larue Nelson | DB | 5-10 | 168 | Sr. | New Orleans, La. |
| 29 | Tim Schrueth | DB | 6-2 | 215 | Soph. | Kalispell, Mont. |
| 30 | Mike Lyngstad | DB | 5-11 | 175 | Jr. | Columbia Falls, Mont. |
| 31 | Bob Guptill | DB | 5-11 | 175 | Soph. | Great Falls, Mont. |
| 32 | Mick O'Neill | DB | 6-0 | 195 | Sr. | Walla Walla, Wash. |
| 33 | Roy Robinson | TB | 5-11 | 180 | Jr. | Glasgow, Mont. |
| 34 | Rick Strauss | SB | 6-0 | 195 | Sr. | Polson, Mont. |
| 35 | Pat Schrueth | DB | 6-0 | 180 | Soph. | Billings, Mont. |
| 36 | Doug Bain | SB | 5-10 | 185 | Jr. | Kalispell, Mont. |
| 40 | John McBurrows | FB | 6-2 | 215 | Soph. | Englewood, N.J. |
| 44 | Glen Wysel | LB | 5-10 | 195 | Soph. | Lewistown, Mont. |
| 45 | Dan Worrell | K | 5-10 | 180 | Soph. | Great Falls, Mont. |
| 46 | Sandy Cordova | LB | 5-9 | 200 | Soph. | Miami, Fla. |
| 47 | Greg Paresa | LB | 6-0 | 200 | Sr. | Kahului, Hawaii |
| 48 | Tony Gabriel | FB | 6-2 | 230 | Jr. | South River, N.J. |
| 52 | Rick Sparks | C | 5-8 | 210 | Sr. | Butte, Mont. |
| 53 | Willie Postler | T | 6-4 | 238 | Soph. | Vancouver, B.C., Canada |
| 55 | Dave Urie | C | 6-4 $\frac{1}{2}$ | 240 | Jr. | Chico, Calif. |
| 58 | Byron Lovell | C | 6-0 | 210 | Jr. | Honolulu, Hawaii |
| 61 | Tom Lavery | G | 5-10 | 195 | Jr. | Chicago, Ill. |
| 63 | John Talolutu | G | 5-11 | 195 | Jr. | Honolulu, Hawaii |
| 64 | Ole Hedstrom | T | 6-0 | 215 | Jr. | Laurel, Mont. |
| 66 | Bruce Nordstrom | T | 6-2 | 218 | Sr. | Vancouver, Wash. |
| 67 | Bob Beers | LB | 5-9 $\frac{1}{2}$ | 210 | Sr. | Beaverton, Ore. |
| 68 | Butch Ortiz | G | 5-8 $\frac{1}{2}$ | 190 | Sr. | Monterey Park, Calif. |
| 70 | Lon Howard | G | 5-11 | 230 | Sr. | Centralia, Wash. |
| 71 | Bill Gutman | T | 6-2 | 245 | Jr. | Seattle, Wash. |
| 72 | Ron Garske | T | 6-3 | 234 | Jr. | Chico, Calif. |
| 74 | Ray Stachnik | T | 6-2 | 250 | Soph. | Chicago, Ill. |
| 75 | Larry Stranahan | G | 6-0 | 225 | Soph. | Missoula, Mont. |
| 76 | Tuufuli Uperesa | T | 6-3 | 255 | Jr. | Honolulu, Hawaii |
| 77 | Mike McCann | T | 6-2 | 215 | Jr. | Renton, Wash. |
| 78 | Fred Tubbs | T | 6-2 | 223 | Sr. | Honolulu, Hawaii |
| 79 | John Stedham | T | 6-4 $\frac{1}{2}$ | 245 | Jr. | Chehalis, Wash. |
| 80 | Al Luis | SE | 5-10 | 190 | Jr. | Orland, Calif. |
| 81 | Ron Baines | SB | 5-11 | 175 | Sr. | Tacoma, Wash. |
| 83 | Mike Glennon | DE | 6-1 | 200 | Jr. | Billings, Mont. |
| 84 | Herb White | DE | 5-10 | 190 | Sr. | Ecorse, Mich. |
| 85 | Jim Notaro | DE | 6-1 | 200 | Soph. | Tampa, Fla. |
| 86 | Jim DeBord | TE | 6-2 | 195 | Soph. | Pasco, Wash. |
| 87 | Jim Nordstrom | DE | 6-2 | 215 | Soph. | Vancouver, Wash. |
| 88 | Jim Kelly | TE | 6-0 | 224 | Sr. | Seattle, Wash. |



TOWNJACKS

Arizona Public Service Co.
Eldon Porter
Joe Arredondo
JPA Floor Covering
Jim Babbitt
John Babbitt
Paul Babbitt
Ted Babbitt
Bert Baker
George Bell
Rex Berndt
Ralph Bilby
Jack Bird
KEOS
Robert Blaser
Sam Borozan
Andy Buntin
Andy's Sporting Goods
Bill Davis
Nava-Hopi Tours
Don Edkins
Sears Roebuck & Co.
John Faught
Miladies
Michael Flournoy
F. R. Fouse
Flagg Oil Co.
William Garbarino
T. C. Garcia
Tenochtitlan Mexican Food
Virgil W. Gillenwater
Grand Canyon Travel Agency
Mark Sapp
James F. Holder
H. H. Huffer
John Hughes
Southern Union Gas Co.
Lee Hutchison
International Business Machines
Russell Jackson
J. W. Kearney
Kearney News Service
J. Delbert Kindred
Arizona Title and Trust
of Coconino
Jimmie A. H. Klick
Klick Distributing Co.
Allen Kinvig
Ray Larkey
Ray Larkey Construction Co.
Pete Lindemann
Ralph Lindsey
First Federal Savings & Loan
H. K. Mangum
George McCullough
McCullough Insurance Agency
Dwight Patterson
Verne Pitcher
Bob Prochnow
Mike Purcell
Terry Rice
Joe Rowan
Charles Saunders
KCLS
Vern Seidel
Seidel's Texaco
M. S. Sauer
Food Town Supermarket
Southwest Forest Industries
Transamerica Title Insurance Co.
Tom Tissaw
Tissaw's
Cecil Thomas
I.B.M.
J. Lawrence Walkup
Marvin Wampler
Paul Weaver
Northland Press
Jack Weisel
Arizona Supply Co.
Dan Wilson
Wilson & Compton
Alfred Wohlschegel
Andy Wolf
Business Men's Assurance Co.
Merrill Young
Young Distributors
Edward Ziegler
E-Z Janitor Supply Co.
Ponderosa Home and Auto Supply
Cell Bannister

Huffer Oil Co.
Jerry Gibson
Max Hamilton
Arthur L. Lee
Elmer Dressler
Southern Union Gas Co.
John Hughes
Glen Longley
Ervin L. Boren
Arthur Dalpaiz, Jr., D.D.S.
Ernie Burrus
Sears, Roebuck & Co.
W. D. Edkins
Harry L. Field, Jr.
George McCullough
Northland Press
Paul E. Weaver, Jr.
William L. Gold
Tom Tissaw
First National Bank of Arizona
Robert F. Clark
H. B. Warnock, Jr.
Lester G. LeFevre
Robert L. Mills
Ron Kelm
Peter J. Lindemann, D.D.S.
Willard W. Harkey
Robert R. Wachter
Robert Cooley
Kearney News Agency
D. J. Kearney
W. J. Kearney
Andrew L. Wolf
Edwin V. Sheehan
Bledsoe's Men's Shop
R. A. Bledsoe
Modern Motors
Ralph Platt
Fred Nackard Wholesale Liquors
Ramada Inn
Fred Stockhaus
Richard Bagwell
William L. DeGroot
Gilbert L. Sechrist, M.D.
P.B.S.W. Office Products Co.
The Arizona Bank
James E. Neithart
James S. Lee
John P. Luke
Mangum, Wall and Stoops
H. K. Mangum
Richard Mangum
Douglas Wall
Daniel Stoops
Ron Boatwright
LeRoy Kincanon
George W. Kyte
K. Noel Miller
Dr. Charles E. Fauset
Howard C. Wren, D.D.S.
Herb Gregg
Eldon Bills, D.D.S.
Ruff's Package Store
Rex Johnson

Bill Garbarino
JPA Floor Covering
Joe Arredondo
Arizona Daily Sun
Foodtown Super Market
Dr. Eldon A. Ardrey
Dr. M. G. Fronske
Andy's Sporting Goods
Andy Buntin
Babbitt's
Ted Babbitt
John Babbitt
Paul Babbitt
Ralph Bilby
Bob Nimmons
Mike D'Mura
Raymond Lopp
Jim Roubal
Ben Cid Novoa
Dick Baker
Larry McKay
Delbert J. Kindred
Bert W. Baker
Henry Howe, Jr.
J. Thomas Brooks
Highway Diners, Inc.
Gerald T. McMahon, M.D.
Lee Sullivan
Robert Blaser
F. Russell Fouse
Milton D. Schroeder
Keith E. Welch
Merrill Young Distributing Co.
Merrill Young
Rexer Berndt
John Overton
Joseph C. Rolle
Dr. Lewis J. McDonald
Arizona Supply Co.
Jack Weisel
Michael C. Purcell
Arizona Public Service
Eldon Porter
George W. Sprinkle
Knobs Bakery
Thomas Knoles
Bob Knoles
Colonel Wayne Wood, Ret.
Douglas C. Jackson
Northern Arizona Amusement Co.
Jack Grant
Raymond P. Navarro
J. A. McMahon
Lou Bader
Flagstaff Pharmacy
Joe Rowan
Otto E. Schlupp
Dr. Lyle Mullens
J. Michael Flournoy
Nava-Hopi Tours
Bill Davis
Allstate Insurance
Terry Rice
Melvin Hutchinson

Lumberjack Cafe
Bob Morison
Pete Morison
Consolidated Investments Co., Inc.
Michael W. Nixon
Tuffy Rice
Robert Blair
Dr. J. Lawrence Walkup
John Faught
Bill Epperson
Aspen Office Supply
Don DeLap
Ellery Gibson
Richard Deaver
Pat Morse
Dr. Ted F. Keck
Dr. James E. Biglin
Tony Cabaldon
Shelton G. Dowell
George Bell
Buck Brown
Leo Haberlack
Valley National Bank
Bill Borcharding
Jack Richards
Leon Jenkins
Clark Merritt
Jim Little
Quentin Biggins
Elton Turner
Mike Good
Leamon's Appliances, Inc.
Don Leamon
Clair Hill
Eric Lundberg
Richard Markovich
Ken Ingols
H. Ray Stutler
Dr. Chester Ainsworth
Dr. Richard E. Lloyd
Andrew MacDonald
LaVerne R. Pitcher
Robert W. Prochnow
Harry W. Biller
Dr. Darold Shutt
George Millard
Larry Stark
Richard Gussman
David D. Smith, M.D.
Don L. Skaggs
Howard Yost
Thomas H. Bedwell
E. Lee Hutchison
Harold Harper
Phil Ganley
David Kelly
Mark Sapp
Jim Russo
George Leming
Ralph Arnold
Robert Spackeen
Laurance Wren
Robert E. Crozier
Delbert Kindred

Hear the LUMBERJACKS on Radio KCLS (600kc) presented by the
ARIZONA BANK and ARIZONA PUBLIC SERVICE CO.



Southwest Forest Industries

HELPING B-U-I-L-D A GREATER NORTHERN ARIZONA

KEEP ARIZONA GREEN

Babbitt's

ESTABLISHED 1889



LOOK TO BABBITT'S . . .

- STUDENT SHOP • 1889 SHOP • MEN'S SHOP

*for finest quality, wide selection, latest fashions,
and just plain friendly service.*

Tissaw's

TEAM
OUTFITTERS

ATHLETIC
EQUIPMENT

ZENITH

LIGHT FIXTURES

109 N. LEROUX

DOWNTOWN FLAGSTAFF

774-4576



Wm. ANDERSEN Ltd.

TRADITIONAL MEN'S WEAR
North End of NAU Campus

Fly Frontier's "21" confirmed Youth Fare.

33 1/3% discount and confirmed reservations.
Fare good any time of year, including Christmas and
Easter . . . ID card available at any Frontier ticket
counter for only \$5. Honored by most other airlines.
Frontier serves 115 cities in 15 states.
Can we serve you?

FRONTIER AIRLINES

The airline that knows the West. Best.