

Arizona State College

"LUMBERJACKS"

v s .

Arlington State

"REBELS"



SATURDAY, SEPTEMBER 26, 1964

LUMBERJACK STADIUM

8:00 P.M.

Tonight's Game

It'll be a tough one tonight against the Arlington State (Texas) Rebels. Last Saturday night, while the Lumberjacks romped over Weber State, 41-6, the Rebels lost a heart-breaker, 0-3, to New Mexico State University. It was in the last 15 seconds of the ball-game when New Mexico scored their 36-yard field goal.

As Coach Max Spilsbury puts it, "Anyone that can hold a Warren Woodson team like Arlington State did, they're bound to be tough." The Rebels are big and fast both offensively and defensively. They have two complete teams, that are equally good.

Instead of the free substitution of last week's game, the Lumberjacks will be playing tonight's game under NCAA rules which permit liberal substitution only when the ball is dead and during time outs.

The Axers' rushing game and passing game which clicked so well in the season's opener should get a real test tonight. Offensively the Lumberjacks will be outweighed on the line by an average of six pounds per man.

The Rebels have an outstanding punter, Al Smith, who averaged 43 yards per kick. The long boots and the fast line stopped any punt return threats of the NM Aggies.

Both teams are expected to be in top physical shape, so tonight's game should prove to be an exciting one.

NEXT WEEK

Next week the Lumberjacks take to the road in the first of five road trips. They travel to Pocatello, Idaho, for their eighth meeting with the always strong Idaho State University Bengals. This will be an afternoon game. This makes the second straight tough one for the Axers. If their 30-0 win over Omaha U last Saturday is any indication, the Bengals seem to be on their way again. They are defending champions of the Big Sky Conference. Idaho State have a 5-2, win-loss edge in the series with the Lumberjacks. Last year they spoiled the Lumberjacks Homecoming, 13-2.

DON'T FORGET HOMECOMING ON SATURDAY, OCT. 10.



Under the direction of Don Wolf, the Arizona State College Marching Band in their pre-game show introduces the 1964 Pom Pon girls, JoAnn Price, Nina Heflin, Sue Bowman, Laura Holmes, Karen Pigg, Betty Bostick, Janice Maddox, and Joyce Goettl. They will perform a routine to the band selection, "Holiday for Swingers." Band formations include pinwheels to traditional school song as the Chain Gang presents the axe, followed by the selection "Its a Grand Old Flag" before moving into the formation USA and the "Star Spangled Banner".

At halftime the 85-piece band salutes one of America's most famous composers - Cole Porter. Moving rapidly from one high-stepping precision formation to another, the band selections include "Another Opening-Another Show", "Just One of Those Things", "Its All Right With Me", "Easy to Love", and "Begin the Beguine". For the final selection the band forms a block "A", playing "Alma Mater."

Drum major is Charles Quinlan, and majorette is JoAnn Tomkinson. Band announcer is Dr. Richard Parker.



LUMBERJACK CHEERLEADERS -- Leading Arizona State College rooters at athletic events this season, from left, are (kneeling) Pat Sturm, Las Vegas, Nev.; Trini Lopez, Yuma, head cheerleader; Marilyn Alleman, Las Vegas; (standing) Ardis Koerwitz, Las Vegas; Jerry DaDurka, Los Angeles, Calif.; Dave Klensin, Tucson; Larry Himes, Phoenix; and Terri O'Hanlon, Burbank, Calif.



DRUM MAJOR AND MAJORETTE for the Arizona State College Marching Band this season are Charles Quinlan, a freshman from Columbus, Ohio, and JoAnn Tomkinson, a senior from Casa Grande. The 85-piece ASC Marching Band is under the direction of Don Wolf.

Starting Offensive Lineups

LUMBERJACKS

	Pos.
84 Fritz Kruezer (185)	LE
70 Erv Rodgers (197)	LT
61 Charles Harvell (200)	LG
52 Gary Campbell (205)	C
62 Emie Dora (205)	RG
83 Jim Kelley (215)	RT
85 Bill Shorty (210)	RE
14 Larry Welsh (170)	QB
28 David Estrada (205) *	LH
42 Jim Sims (180)	RH
38 George Herman (215)	FB

Jack James*

* Co-Captains

REBELS

81 Phil Ford (185)
78 Jack Hall (210)
68 Kenneth LaJustice (215)
55 Bill Jackson (215)
60 Roy Patridge (200)
79 Mike Farhat (220)
88 Gary Robinson (210)
10 Ed Noble (175)
45 Al Smith (175)
13 Kenneth Vaughn (165)
32 Kenneth Bowman (185)

LUMBERJACK COACHES - Max Spilsbury, Head Coach; Ken Gibling, Line Coach, Leo Haberlack, End Coach, Brad Lynn, Backfield Coach.

Team Physician - Dr. M. G. Fronske

Head Trainer - Levi Woods

Assistant Trainer - Ron Britton

Team Manger - Gary Kiepke

Equipment Manager - Jack Myers

REBEL COACHES - Head Coach, Chena Gilstrap, Line Coach, Burley Bearden, End Coach, Jim Garrett; Backfield Coach, Judd Ramsey, Team Physician, Dr. Frank Wallace.

OFFICIALS Referee- Glen Barlow, Phoenix; Umpire - Scott Fry, Phoenix; Field Judge - Bob Korte, Phoenix; and Head Linesman- Harold Kurtz, Phoenix.

Southern Union Gas
Company

"Helping Build the

Great Southwest"

"OUR PRIVILEGE AND PLEDGE"

THE PRINT SHOP

FLAGSTAFF

PHOTO OFFSET

P. O. Box 1578 — Phone PR 4-2652

Lumberjack Roster

No.	Name	Pos.	Ht.	Wt.	Age	Class	Exp.	Home Town
14	LARRY WELSH	QB	5-8	170	23	Jr.	2	Lakewood, Colo.
16	TONY LINDSEY	QB	5-11	190	19	Soph.	1	Marana, Arizona
20	CHARLES LEE	HB	5-8	170	19	Soph.	1	Liberty, Mo.
24	CHARLES STEVENSON	HB	5-7	182	20	Soph.	Tr.	Sandusky, Ohio
28	DAVID ESTRADA	HB	6-1	205	21	Sr.	3	Lordsburg, N.M.
30	GARY BARNES	FB	5-10	188	22	Fr.	USMC	Kansas City, Mo.
34	MONTE HARRIS	FB	6-1	210	23	Sr.	3	Holbrook, Arizona
38	GEORGE HERMAN	FB	5-11	215	21	Jr.	1&JC	Pinetop, Arizona
42	JIM SIMS	HB	5-10	180	21	Sr.	3	Tucson, Arizona
44	JIM RUSSO	HB	5-9	188	21	Sr.	1&JC	Blue Island, Ill.
46	CRAIG BALLEW	HB	5-10	180	20	Soph	1	Henderson, Nev.
50	HARRY HARTSELL	G&C	6-1	190	19	Soph	1	Las Vegas, Nev.
52	GARY CAMPBELL	C	6-2	205	21	Jr.	2	Azusa, Calif.
56	BOB KRIZAN	C	6-2	220	21	Jr.	2	Industry, Pa.
60	DAVE HARRIS	G	6-2	190	19	Soph	1	San Jose, Calif.
61	CHARLES HARVELL	G	5-11	200	21	Sr.	3	Lordsburg, N.M.
62	ERNIE DORA	G	6-1	205	21	Sr.	3	Globe, Arizona
63	DAVE WATSON	G	6-0	200	21	Fr.	0	Coolidge, Arizona
66	BOB SMITH	G	6-0	210	19	Soph.	1	Long Beach, Calif
70	ERV RODGERS	T	6-3	197	20	Jr.	JC	San Luis Obispo, Cal
71	MIKE ST. LOUIS	T	6-4	245	21	Soph.	1	Kansas City, Mo.
72	DAVE CAHILL	E&T	6-3	220	22	Sr.	2	Tempe, Arizona
73	KEN GARVER	T	6-2	205	23	Jr.	JC	Victorville, Calif.
74	JACK JAMES	T	6-4	225	22	Sr.	3	Coolidge, Arizona
77	ALAN SHAVER	T	6-1	285	19	Soph	1	Willcox, Arizona
80	DALE KONOW	E	6-2	185	18	Fr.	0	Buckeye, Arizona
81	LARRY HANNUM	E	6-3	217	21	Sr.	1&JC	Phoenix, Arizona
82	BILL HANNA	E	6-3	205	18	Fr.	0	Independence, Mo.
83	JIM KELLEY	T&E	6-4	215	19	Soph	1	Carmel Valley, Calif.
84	FRITZ KRUEZER	E	6-1	185	19	Soph	1	Las Vegas, Nev.
85	BILL SHORTY	E	6-2	210	22	Jr.	2	Eloy, Arizona
86	ED LEWIS	E	6-1	200	21	Jr.	2	Douglas, Arizona

A.M.F. AUTOMATIC
PINSPOTTERS

SNACK
COUNTER

P. Sky-Hi Lanes

FLAGSTAFF, ARIZONA

"LEN" & "IDA" SONKA

Student Rates

- Friendly Family Bowling Center

$\frac{1}{2}$ BLOCK NORTH OF RT 66
ON MAIN STREET

774-3511

PASSENGER CAR SHOW ROOMS

322 W. SANTA FE • FLAGSTAFF, ARIZONA

CADILLAC ♦ OLDSMOBILE ♦ PONTIAC ♦ GMC

M
M
M
Morris
Motors

PR 4-2773

USED CAR AND TRUCK CENTER

216 W. SANTA FE • FLAGSTAFF, ARIZONA

"REBELS" Roster

No.	Name	Pos.	Ht.	Wt.	Class	Exp.	Home Town
5	BYRON STOVALL	QB	6-3	180	Soph	Fr.	Lubbock
8	JIMMIE BROOKS	QB	5-10	160	Soph	SQ	Borger
10	ED NOBLE	QB	5-10	170	Sr.	1	Carrollton
13	KENNETH VAUGHN	WB	5-10	165	Jr.	1	Grapevine
15	BUDDIE LANGFORD	TB	5-10	175	Sr.	SQ	Breckenridge
26	JACKIE MILLER	WB	5-11	170	Soph	1	Burleson
29	TONY ESTRADA	FB	5-9	180	Soph	Fr.	Littlefield
30	GARY PAGE	WB	5-10	160	Soph	1	Arlington
31	JOHNNY STANTON	FB	5-10	180	Soph	SQ	Corpus Christi
32	KENNETH BOWMAN	FB	5-10	185	Jr.	1	Crockett
33	RICK McCONATHY	WB	5-10	170	Jr.	SQ	Dallas
42	BUBBA GARNER	WB	5-8	160	Jr.	SQ	Arlington
44	PETE ESTRADA	TB	5-8	170	Soph	SQ	Littlefield
45	AL SMITH	TB	6-0	190	Sr.	2	Dallas
46	DUB GALBRAITH	TB	5-8	170	Jr.	SQ	Abilene
53	BOBBY UTLEY	C	5-11	200	Soph	Fr.	Belton
55	BILL JACKSON	C	6-3	215	Jr.	Tr.	San Antonio
57	BERNIE STEWART	C	6-3	205	Soph	Tr	Fort Worth
60	ROY PATRIDGE	G	6-1	200	Soph	Fr	Arlington
61	KENNETH TERRY	G	5-11	205	Jr.	SQ	Dallas
62	JERRY STEPHENS	G	6-0	200	Soph	1	Crockett
63	ALLEN BARBER	G	6-1	200	Jr.	1	Pine Tree
65	JESSE CARPENTER	G	6-0	205	Jr.	1	Lancaster
68	KENNETH LA JUDICE	G	5-9	215	Jr.	1	Arlington
71	MELVIN WITT	T	6-3	225	Soph	Fr	Fort Worth
72	MIKE HUBBARD	T	6-2	215	Soph	Tr	Arlington
76	KENNETH OZEE	T	6-2	215	Soph	Tr	Fort Worth
78	JACK HALL	T	6-1	210	Sr	2	Dallas
79	MIKE FARHAT	T	6-0	220	Jr	1	Arlington
80	STEVE JACKSON	E	6-0	195	Soph	1	Arlington
81	PHIL FORD	E	6-2	185	Sr.	2	Fort Worth
82	RONNY YOUNG	IE	5-11	180	Soph	Tr	Fort Worth
83	ROGER CLARK	IE	6-2	190	Soph	Fr	Forney
85	MIKE BARNES	IE	6-3	180	Soph	Fr.	Denison
87	JOHN OSBORNE	E	6-3	210	Jr.	1	Arlington
88	GARY ROBINSON	E	6-3	210	Sr.	1	Lake Worth
58	FAUST PARKER - Soph.						Place kicker

Burrus Realty

Box 1017

Dial PR 4-2671

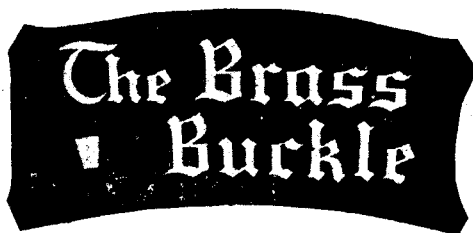

PLAZA SHOPPING CENTER

CLOTHES FOR THE YOUNG MAN

Logger Veterans

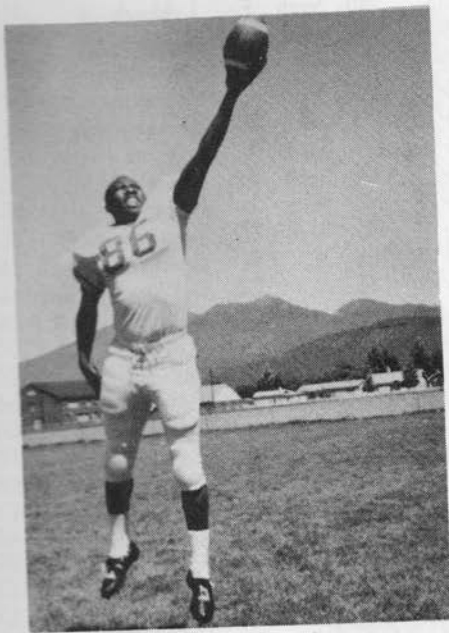

End Ed Lewis



Guard - Linebacker Charles Harvell

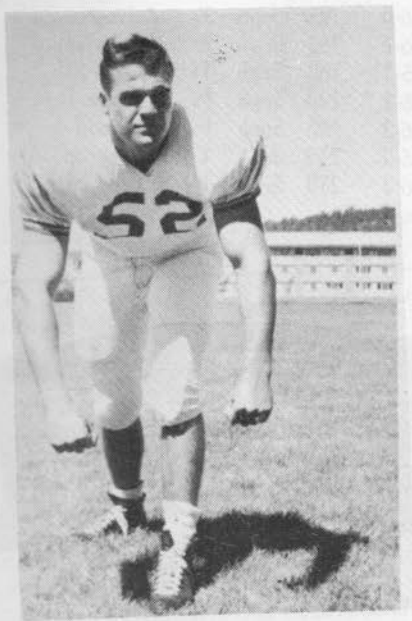

Center-Linebacker Gary Campbell