

SATURDAY, OCTOBER 31, 1964

LUMBERJACK STADIUM



Arizona State College

LUMBERJACKS

Adams State College

INDIANS

Compliments of

McCullough Insurance Agency

43 YEARS IN FLAGSTAFF
ARIZONA BANK BUILDING

Food Town Super Market

R. E. Barnes D. H. Cogdill M. S. Sauer

NORTHERN ARIZONA'S LARGEST
INDEPENDENT, FINEST AND
MOST COMPLETE FOOD STORE

Compliments of

Clark's

YOUR SPORTING GOODS DEALER
SKI SHOP

7 N. Leroux Flagstaff PR 4-2271

MEN'S CLOTHES OF DISTINCTION

Bledsoe's STORE FOR MEN

-Dress Right,

When You Look Your Best, You Do Your Best

PEPSI-COLA BOTTLING CO.

23 South San Francisco

Flagstaff

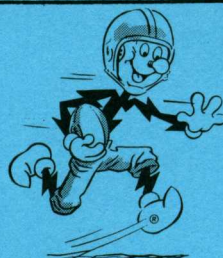

OUR GOAL

The Best Service Possible

Public Service COMPANY
Supplying ENERGY for Arizona's Progress

Let's Go, LUMBERJACKS

ASC'S FRIENDLY DRUG STORE

ROWAN'S Flagstaff Pharmacy

PRESCRIPTION SPECIALISTS

Serving FLAGSTAFF since 1957.



ARIZONA'S WORKING PARTNER
...YOUR HELPFUL BANK!



81 OFFICES
Resources \$900 Million

Your banking business will be appreciated!

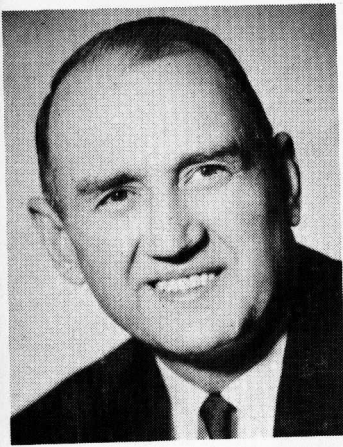

Arizona State College
Flagstaff

OFFICE OF THE PRESIDENT

Dear Moms and Dads:

The students have afforded me this opportunity . welcome you to the Arizona State College campus on Mom and Dad's Day. We have been looking forward to your coming and wish to assure you that this is a real special occasion for students, faculty and administration.

Some of you have come a considerable distance to be here today, while others, I am sure, have pushed aside a busy schedule of personal responsibilities to participate in the Arizona State College Mom and Dad's Day.

Hours of planning take place in order to sponsor this event, but the personal enthusiasm and satisfaction which your sons and daughters obtain from preparing for your arrival helps to make this an outstanding annual event for Arizona State College.

The faculty and the administration feel that this institution has as students the finest young men and women of any institution of which we are aware. We feel that it is a privilege to have them on our campus and to have the opportunity to work with them as they plan and prepare for the future.

We hope that you will enjoy the special events and will return on other occasions to visit our campus.

Most sincerely, .

J. Lawrence Walkup
President



**Lumberjack
Marching Band**

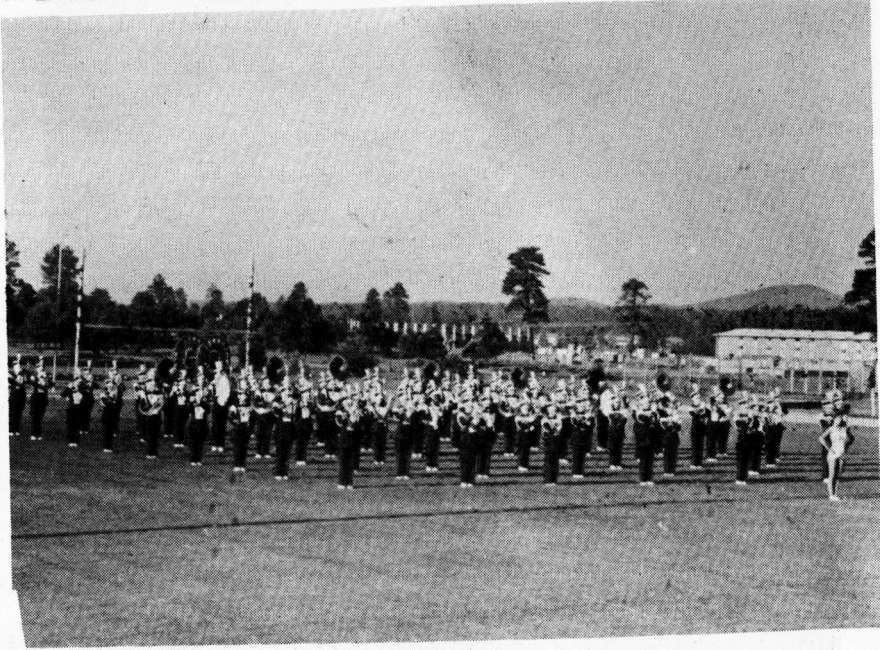

"Tis A Bloomin Business"

Laughlin's Flowers & Gifts

20 E. Birch

774-4642

**RUFF'S
PACKAGE
STORE**

"If You Have a Thirst
See Ruff First"

Phone PR. 4-6051
**HUNTING AND FISHING
EQUIPMENT**
2 S. SITGREAVES ST.
FLAGSTAFF, ARIZ.

Good Luck!

American Laundry

12 South San Francisco

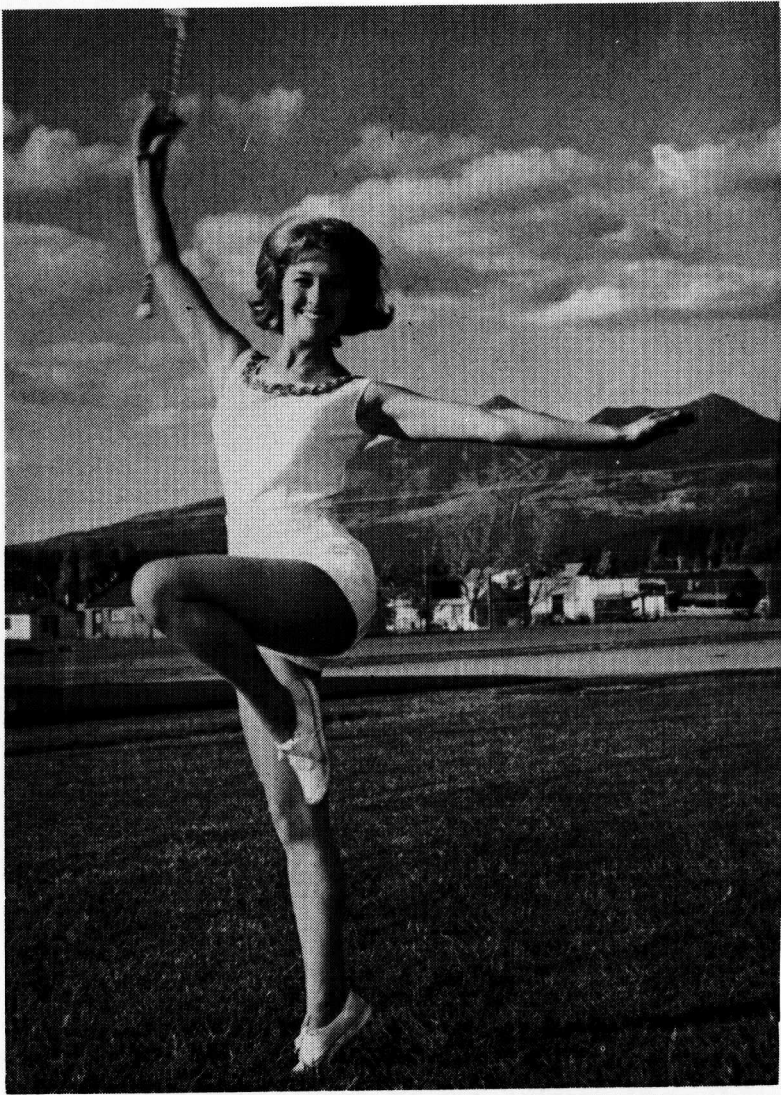

The Lumberjack Cafe

Welcomes you to FLAGSTAFF

7000 feet above sea level — 100 sights to see

Delicious Pancakes, Waffles and Breakfast
"Heavenly Chicken"

Famous 60¢ Dinners

LOOK FOR THE BIG 20 FOOT LUMBERJACK

PLEASE DRIVE CAREFULLY — COME SEE US SOON



KACHINA PAINT STORE

400 E. SANTA FE AVE.
FLAGSTAFF, ARIZONA
PHONE PR 4-7550

PAINT CONTRACTING ARTIST SUPPLIES
PICTURE FRAMES WALL PAPER



LUMBERJACK CHEERLEADERS -- Leading Arizona State College rooters at athletic events this season, from left, are (kneeling) Pat Sturm, Las Vegas, Nev.; Trini Lopez, Yuma, head cheerleader; Marilyn Alleman, Las Vegas; (standing) Ardis Koerwitz, Las Vegas; Jerry DaDurka, Los Angeles, Calif.; Dave Klensin, Tucson; Larry Himes, Phoenix; and Terri O'Hanlon, Burbank, Calif.



POM PON GIRLS

ADDING PEP AND COLOR to the Lumberjack home football games are these eight attractive ASC coeds making up the Pom Pon Girls. Left, front to back, Laura Holmes, Phoenix; Joyce Goettl, Phoenix; JoAnn Price, Prescott, captain; and Sue Bowman, Safford. Right, front to back, Nina Heflin, Flagstaff; Betty Bostick, Douglas; Karen Pigg, Goodyear; and Janice Maddux, Phoenix.

Today's Game

The game between the Lumberjacks and the Indians of Adams State College is the final home appearance for the Lumberjacks this season. Two more game remain on the Lumberjack schedule, Nov. 14, Eastern New Mexico University at Portales, and Nov. 21, University of Santa Clara at Santa Clara, Calif. Nine seniors make their last home appearance today.

Going into today's game the Lumberjacks boast a 5-1, win-loss record. Adams State has a 4-2, win-loss record. The Lumberjacks have won nine of their last 10 games. The only loss this year was a tight one, 10-9 to Arlington State College. So far this season the Lumberjacks have a scoring average of 29.0 points per game, while holding their opponents to 9.3 points per game. Rushing average for the season is 344.1 yards to their opponents 93.0 yards per game.

Leading rusher for the Lumberjacks is fleet-footed senior halfback Jim Sims of Tucson, who is averaging 109.7 yards per game. Following Sims is hard-running senior halfback David Estrada with a six-game average of 82.2 yards per game. In last week's 56-6 win over New Mexico Western, Sims set a new college record in rushing when he carried the ball 14 times for a total of 306 yards.

This week the Lumberjacks hit the top ten in National Association of Intercollegiate Athletics rankings, with 8th place standing. United Press-International's small college poll this week ranked the Lumberjacks 14th among the nation's small colleges.

PICTURED ON FRONT COVER are nine seniors, from left, co-captain Jack James, Coolidge; defensive end Dave Cahill, Tempe; guard Ernie Dora, Globe; halfback Jim Russo, Blue Island, Ill.; kneeling, guard Charles Harvell, Lordsburg, N.M.; halfback Jim Sims, Tucson; kicking specialist Monte Harris, Holbrook; so-captain and halfback David Estrada, Lordsburg, N.M.; and defensive end Larry Hannum, Phoenix.

LOGGER COACHES

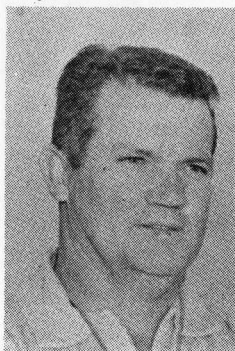

HEAD COACH MAX SPILSBURY -- This season marks the ninth year for Coach Spilsbury as head football coach of the Arizona State College Lumberjacks. In his eight seasons at ASC, Spilsbury has compiled an outstanding record with 53 wins, 21 losses, and 5 ties. Last year the Lumberjacks finished with a 5-3-1 record.

He graduated from the University of Arizona in 1950, where he was an outstanding end. Just prior to taking over as head football coach at ASC, he was line coach at the University.

Before going into college coaching, Coach Spilsbury spent five years coaching high school football and compiled a prep coaching record of 31 wins, 13 losses and 4 ties. His lifetime coaching record now stands at 84 wins, 34 losses, and 9 tie-games.

LINE COACH KEN GIBLER -- This is Gibler's third season as line coach for the ASC Lumberjack football team. As a high school coach at Blue Springs, Mo. for five years before coming to ASC, he compiled a record of 27 wins, 18 losses, and 4 ties.

Gibler played collegiate football at Missouri Valley College, and was an outstanding end. He graduated from there in 1957, and was co-captain of the team his senior year. He was a member of the Missouri Valley team that played in the Tangerine and Mineral Bowls. Also during his senior year, he was named to the Williamson All-American first team.

While in the U.S. Air Force he played service ball, and was named to the All-United Kingdom first team.

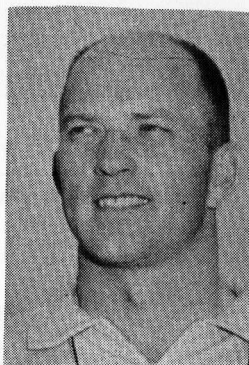

LOGGER COACHES

END COACH LEO HABERLACK -- A newcomer to the coaching staff this fall, Haberlack was assistant coach at Minot State College, N. Dakota for the past two years. A graduate of Minot State, he earned four letters in football and named to the NDIAC All-Conference squad.

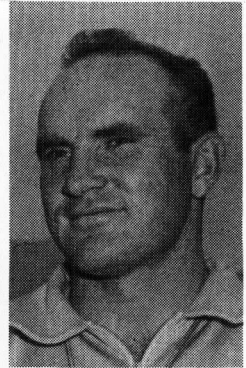

Haberlack earned three letters in track. He also played service ball with the U.S. Army. Before joining Minot State coaching staff, he coached high school ball, wrestling, and track at Harvey, N.D., and Minot High.

At ASC he will be head track coach and assistant in wrestling.

BACKFIELD COACH BRAD LYNN -- Also a newcomer to the ASC coaching staff this year is Brad Lynn. Lynn, assistant professor of police science, was backfield coach at Notre Dame for the past five years, where he also played football.



His collegiate coaching also included Backfield coach at University of San Francisco for four years and 1 year at Cabrillo JC, Calif. He coached three years at Santa Cruz, Calif., High, where he compiled at 23-7, win-loss record.

Lynn is a graduate of Arizona State University, where he played one year of football. He has his MA in police science from Indiana University.

compliments

Coca-Cola Bottling Co.

SPRITE

NESBITT'S

Flagstaff — Holbrook

Logger Veterans

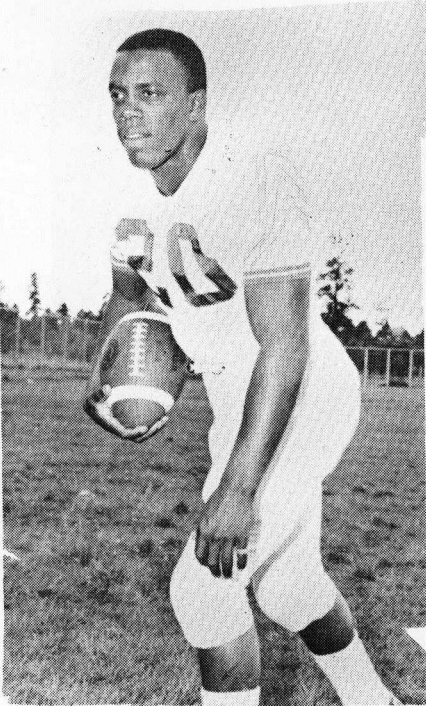

HB CHARLES LEE

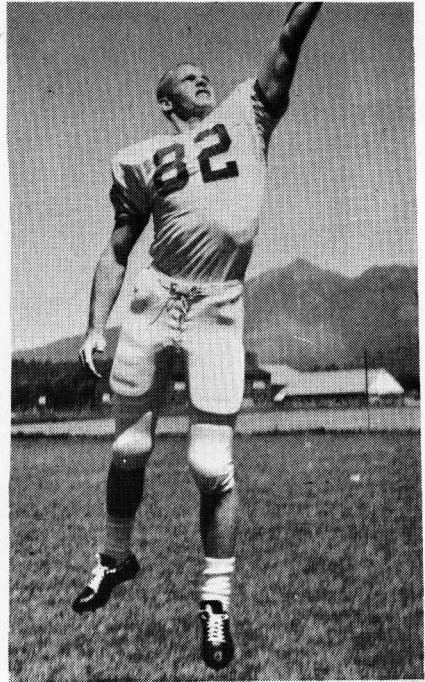

END FRITZ KRUEZER

Yiya's

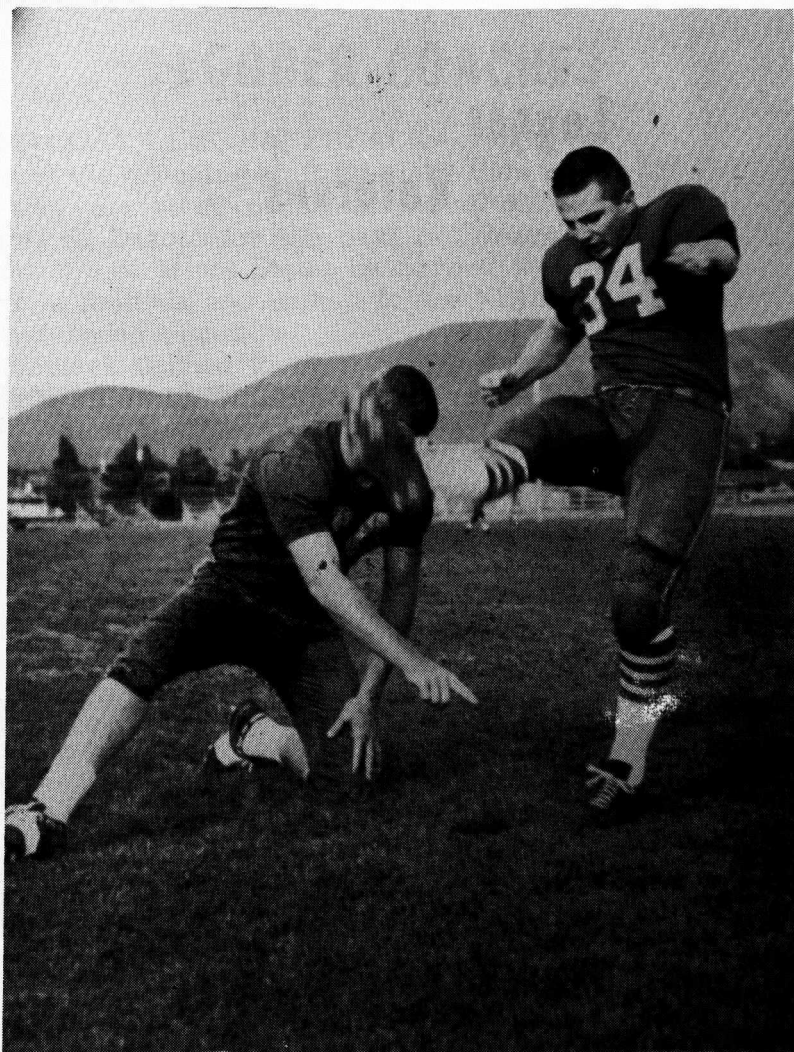

AXER KICKING SPECIALIST -- "Automatic" Monte Harris, 6-1, 205-pound senior from Holbrook, Ariz., is the second-leading scorer for the Arizona State College Lumberjacks this season with a five-game total of 31 points--all on kicking. This season he has kicked 25 of 27 PATs (18 straight) and has kicked two of five field goal attempts, one for 42 yards and the other for 33 yards. A powerful place kicker, his kick-offs go into the end zone better than 90% of the time. His field goals usually end up outside the track surrounding the field. To date (five games this season) he has 67 of 79 PATs, scored four field goals and three TDs.

Lumberjack Squad

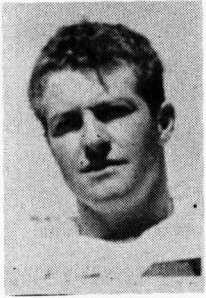

LARRY WELSH
14 - QB



TONY LINDSEY
16 - QB

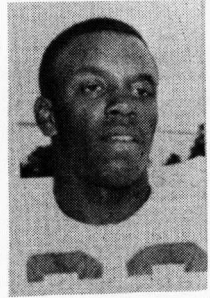

CHARLES LEE
20 - HB

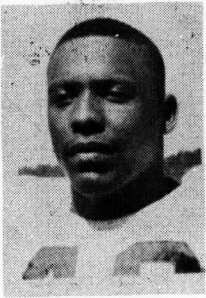

CHARLES STEVENSON
24 - HB



DAVID ESTRADA
28 - HB

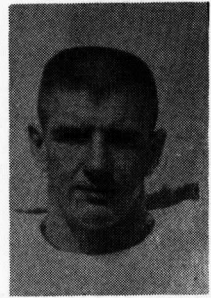

GARY BARNES
30 - FB

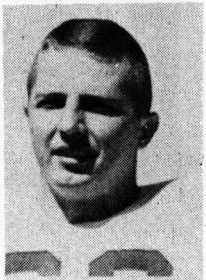

MONTE HARRIS
34 - FB

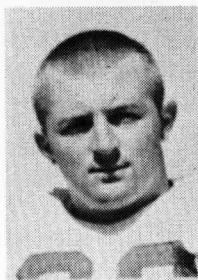

GEORGE HERMAN
38 - FB

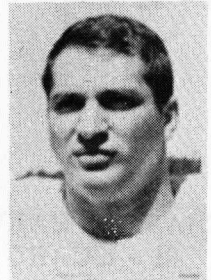

JIM RUSSO
44 - HB

Lumberjack Squad

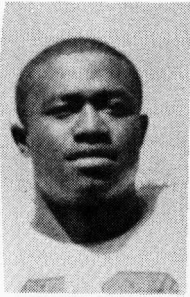

JIM SIMS
42 - HB

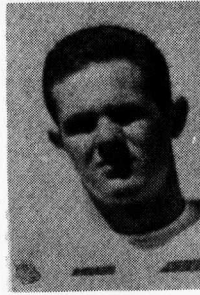

CRAIG BALLEW
46 - HB



HARRY HARTSELI
50



GARY CAMPBELL
52 - CENTER



BOB KRIZAN
56 - CENTER



DAVE HARRIS
60 - GUARD

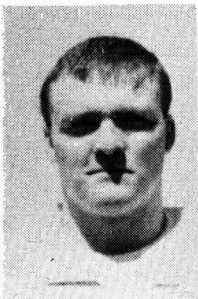

CHARLES HARVELL
61 - GUARD



ERNIE DORA
62 - GUARD

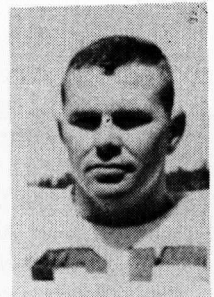

DAVE WATSON
63 - GUARD

Lumberjack Squad

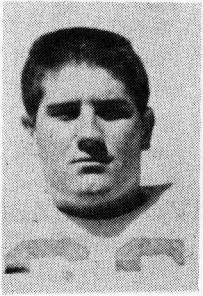

BOB SMITH
66 - GUARD



ERV RODGERS
70 - TACKLE

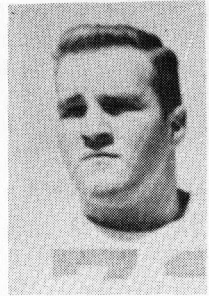

MIKE ST. LOUIS
71 - TACKLE



DAVE CAHILL
72 - END & TACKLE

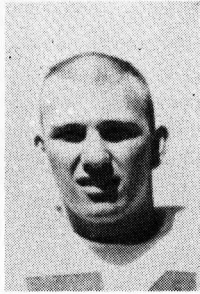

KEN GARVER
73 - TACKLE

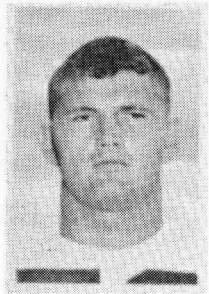

JACK JAMES
74 - TACKLE



ALAN SHAVER
77 - TACKLE



DALE KONOW
80 - End



LARRY HANNUM
81 - END

Lumberjack Squad



BILL HANNA
82 - END

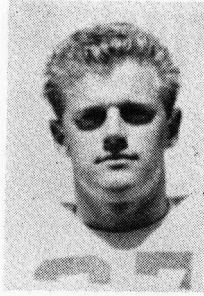

JIM KELLEY
83 - END

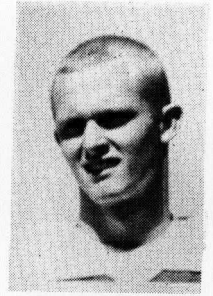

FRITZ KRUEZER
84 - END

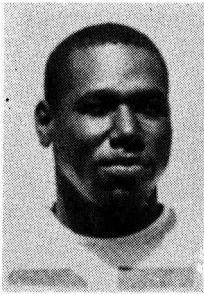

BILL SHORTY
85 - End

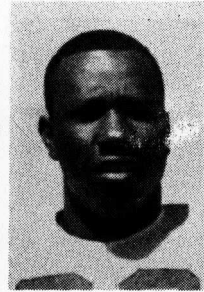

ED LEWIS
86 - END

**Spencer
Insurance Agency Inc.**

"All Kinds of Insurance"

Serving Flagstaff Since 1926

18 N. Leroux

PR 4-4292

Compliments of . . .

GORDON'S

120 South Sitgreaves

Beverages and Sporting Goods

Flagstaff

Arizona

SCHOOL SONGS

TIMBER

(Official School Song)

Tim-ber, tim-ber, ev-ry body's wait-ing for tim-ber
Swing your axe, you Lum-berjacks
Tim-ber got to go down the riv-er today.
Tim-ber, tim-ber, can't you hear me call-in' for timber
Load that team, fill that stream
Tim-ber got to go down the riv-er today.
Saw-mill take that tree, cut out a ship for to sail the sea
Cut out a cab-in for me and mine, out of a whispering pine
Tim-ber, tim-ber, soon we'll need a cradle of tim-ber.
Swing your axe, you Lumberjacks.
Tim-ber's got to go down the river to-day.
Tim-ber's got to go down the river to-day.

ALMA MATER

Hail Alma Mater
Hail ASC
Thy name forever
A guiding light will be
Strong as the pine trees
Our love will never fail
To Thee, Alma Mater,
Hail! Hail! Hail!

LUMBERJACK SWING

Oh - When those Lumberjacks all fall in line,
We're going to win a victory for another time,
We're going to make those touchdowns every time
We're going to fight, fight, fight for every yard we make
We're going to show them what real sports are like,
We're going to fight hard! Play hard all the time.
And when the whistle blows for the game to stop
Who'll be on top? A.S.C.

SCHOOL YELLS

- Spell Out Lumberjacks -

L-U-M-B-E-R-J-A-C-K-S (Spell out)
Lumberjacks! Hey!

- Give 'em the Axe -

Give 'em the axe, the axe, the axe!
Give 'em the axe, the axe, the axe!
Give 'em the axe
Give 'em the axe
Give 'em the axe, where?
Right in the neck, the neck, the neck!
Right in the neck, the neck, the neck!
Right in the neck
Right in the neck
Right in the neck, there!

- Yell, Yell -

Yell, Yell, we have no yell!
But when we yell -
We yell like -
L-U-M-B-E-R-J-A-C-K-S
Lumberjacks!

- Axe Men -

A--a--a-x-e---m--m--m-e-n
A--a--a-x-e---m--m--m-e-n
A--a--a-x-e---m--m--m-e-n
AXEMEN AXEMEN AXEMEN!

ARIZONA (Spell Out)

A-R-I-Z-O-N-A (low and slow)
A-R-I-Z-O-N-A (loud and faster)
A-R-I-Z-O-N-A (loud and fast)
ARIZONA FIGHT!



TOWNJACKS, INC.

POST OFFICE BOX 773 • FLAGSTAFF, ARIZONA

TOWNJACK EXECUTIVE BOARD

Dr 1964 - 65

W. W. Davis---President
 Edwin Sheehan---Vice President
 J. Michael Flournoy---Secretary-Treasurer

Bob Knoles Lamar Haines
 Herbert Gregg Arman F. K. Reinke
 Dr. John Pederson Terry Rice

Frank Farnsworth
 Dr. Virgil W. Gillenwater
 H. K. Mangum
 Neil Christensen
 Douglas Wall
 Aspen Office Supply
 Don DeLap
 Dr. John Pederson
 Byron Boyce
 Valley National Bank
 William Borchering
 Jack Richards
 Leon Jenkins
 Larry Krumm
 Quentin Biggins
 Harley Shepard
 Jim Little
 Paul King
 Dr. William O. Presson
 Tom Vaughter
 The Lumberjack Cafe & Curio
 Bob Morison
 Pete Morison
 Dr. Richard O. Davies
 Gil Corona
 Dr. Lyle Mullens
 Leslie G. Church
 Edwin Sheehan
 Ellery Gibson
 Dr. Elson A. Ardrey
 Robert F. Conley
 Paul Zanzucchi
 Fred Nackard Wholesale Liquor Co.
 Frank Hoover
 Reid Davis
 Don L. Skaggs
 Joe Arredondo
 K.C.L.S.
 Jim Garchow
 Flagstaff Pharmacy
 Joe Rowan
 Arizona Public Service Co.
 The Gables
 Friend's Office Supply and
 Equipment, Inc.
 Tyrrell Chevrolet-Buick
 Bill Thomas
 John Babbitt

Gale Tyrrell
 John Simpson
 Switzer's Hardware
 William Switzer, Jr.
 Charles T. Sandlin
 Arizona Daily Sun
 Robert Cline
 The Arizona Bank
 James S. Lee
 Dick Cavanaugh
 Nava-Hopi Tours
 Bill Davis
 Charles Blalock
 J. Garland Wood, M.D.
 McCullough Insurance Agency
 George McCullough
 Northern Arizona Amusement Co
 Jack Grant
 Raymond P. Navarro
 Bob Knoles
 Tommy Knoles
 R. A. Blaser
 Tuffy Rice
 Highway Diners, Inc.
 Lee Sullivan
 Bob Slaughter
 Dr. Charles E. Fauset
 J. A. McMahon
 Terry Rice
 George H. Yard, M.D.
 Arizona Supply Co.
 Jack Weisel
 F. F. "Bud" Baugh
 Juel Kennedy
 Dr. M. S. Torgerson
 Chester F. Deaver
 Paul Black
 Dr. Rexer Berndt
 M. G. Fronske, M.D.
 J. Michael Flournoy
 Arman F. K. Reinke
 Herbert Gregg
 Max Spilsbury
 Lloyd Keslar
 Ervin L. Boren
 Bill Williams
 Leland McPherson
 Cecil Richardson
 Al Walker Chevron Station
 Al Walker
 Al Janssen
 Kenneth Gibler
 Ray Stutler
 Huffer Oil Co.
 Jerry Gibson
 Tissaw's
 J. Thomas Brooks
 Dick Hillman
 Archie E. Gilliland
 Kearney News Agency
 J. W. Kearney
 D. J. Kearney
 Paul Babbitt
 Ted Babbitt

Dr. Lewis J. McDonald
 Max Hamilton
 L. G. Beamer
 Public Finance Corporation
 Melvin Hutchinson
 Shelby McCauley
 Southern Union Gas Co.
 Spencer Insurance
 J. H. Grace
 William Egan
 Dr. J. Lawrence Walkup
 Charles Sechrist, M.D.
 George Millard
 Sears, Roebuck & Co.
 Robert W. Prochnow
 Harry Biller
 Edsell Martin
 Ernie Burrus
 Gene Lopez
 Jim Cornforth
 Northland Press
 Paul Weaver
 R. W. Quayle
 Glen Longley
 Andy Wolf
 Harry L. Field, Jr.
 First National Bank of Arizona
 Robert Clark
 Carl Weiner
 H. B. Warnock, Jr.
 Tom Mulcahy
 John Bork
 Don C. Clark
 Col. Wayne Wood
 Arthur L. Lee
 Charles A. Ravenda
 Richard Mangum
 Mountain States Telephone
 Ralph Qrnold
 W. L. Hudiburgh
 Harold C. Nelson
 Leo Haberlack
 Chet Eyer
 Farmers Insurance Group
 C. Russell Turner
 R. Joe McCoy
 Dr. Charles W. Meister
 Dr. Ted F. Keck
 Foodtown Super Market
 Howard C. Wren, D.D.S.
 Gray & Williams & Decker,
 Kenneth Ragle
 Joseph C. Rolle
 Dr. Leo Enzman
 Stan Marquis
 E. D. Babbitt Motor Co.
 Ralph Bilby
 Ray Prochnow
 Paul Wilson
 L. E. Bushey
 David Lay
 Leo Marable
 Mike D'Muro

THE
Arizona
BANK

MEMBER F.D.I.C.

FLAGSTAFF

123 E. BIRCH

774-7117

MOORE DRUG

24 N. SAN FRANCISCO ST.
774-4681

774-6962

604 N. BEAVER ST.

PRESCRIPTION PHARMACY

Andy's Sporting Goods

AND

Package Store

23 N. Beaver

Flagstaff, Arizona

COMPLIMENTS OF

Tissaws

Your Friendly Home Furnishings Dealer

HARPER FURNITURE CO.

15 N. Beaver

PR 4-3341

SHOP OUR USED FURNITURE MART

418 E. Santa Fe

PR 4-3533

**FIRST
NATIONAL
BANK OF ARIZONA**

MEMBER FEDERAL DEPOSIT INSURANCE CORPORATION



Arizona's Partner In Progress

Friend's

117 N. BEAVER

774-6607

OFFICE SUPPLIES AND EQUIPMENT, INC.

SCHOOL SUPPLIES
ROYAL TYPEWRITERS

Fronske Studio

Northern Arizona's Own

SCHOOL PHOTOGRAPHER

21 East Aspen

Flagstaff



Babbitt's
ESTABLISHED 1889

FLAGSTAFF · WINSLOW · WILLIAMS
GRAND CANYON · HOLBROOK · PAGE

The 1889 Shop GENTLEMEN'S APPAREL

FLAGSTAFF

CAMPUS
HEADQUARTERS
FOR
CLOTHES
OF
DISTINCTION



1964 Football Schedule

Date	Opponent	Time	Place
Sept. 19	Weber College, Ogden, Utah	8:00 p.m.	Here
Sept 26	Arlington State College, Arlington, Texas	8:00 p.m.	Here
Oct. 3	Idaho State University, Pocatella	2:00 p.m.	There
Oct. 10	Colorado State, Greeley--Homecoming	2:00 p.m.	Here
Oct. 17	Cal Poly (Pomona)	8:00 p.m.	There
Oct. 24	Western New Mexico University, Silver City	1:30 p.m.	There
Oct. 31	Adams State College, Mom & Dad's Day	2:00 p.m.	Here
Nov. 14	Eastern New Mexico University, Portales	1:30 p.m.	There
Nov. 21	Santa Clara University	8:00 p.m.	There



Southwest Forest Industries

HELPING B-U-I-L-D a Greater Northern Arizona

KEEP ARIZONA GREEN!