



Arizona State College  
**LUMBERJACKS**

VS.

San Diego Marines  
**DEVILDOGS**

SATURDAY, SEPTEMBER 28, 1963 - 8:00 P.M.

LUMBERJACK STADIUM

"IT'S GREAT TO BE A LUMBERJACK"

# Tonight's Game

It will be another tough one for the Lumberjacks tonight against the San Diego Marines' Devildogs, and it should be an exciting game.

The Devildogs are undefeated in their two game this season. They won their opener against the University of Mexico, 42-0, and then last Saturday, Sept. 21, led by their fleet-footed halfback, Cleveland Jones, 5-4, 155-pounder; and break-away halfback Kelton Winston, 6-0, 210 pounds, fullback Perry Rodrique, 5-8, 195; dropped Long Beach State, 23-14.

In the only encounter with the San Diego Marines back in '58, the Lumberjacks came out on top, 25-19.

In going up against the Devildogs, the Lumberjacks will be outweighed in both line and in the backfield. On the line the Marines will have a 22-pound edge with an average of 233 to 211 pounds for the Lumberjacks. In the backfield the Marines average 192-pounds to the Lumberjack's 187-pound average.

Last season the Marines had an 8-2 win-loss record, and this year have an experienced squad made up of many college-experienced players and pro-draft choices.

Axer halfback, David Estrada, picked up where he left off last season when he was injured, by picking up 75 yards in 17 carries in last Saturday's 6-6 tie with Whittier. With first-game jitters out of the way, Coach Spilsbury expects the Axer offensive to show a lot more power tonight. In last week's game Spilsbury indicated that offensive blocking was not what it should be, but should show improvement in tonight's game.



**Southwest Forest Industries**

**HELPING B-U-I-L-D a Greater Northern Arizona**

**KEEP ARIZONA GREEN!**

# Director of Athletics

HERB GREGG

Herb Gregg took over the reins of athletic director at ASC, Flagstaff in the spring of 1958.

A member of the college faculty since 1949, Gregg is also head basketball coach.

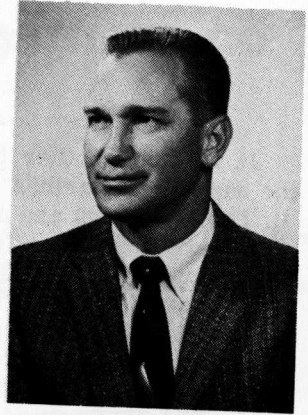

Gregg is a graduate of Missouri University, where he starred in basketball and baseball. During his senior year he was placed on the All-Big Six Conference team in both basketball and baseball.

## NEXT WEEK

It's the annual Homecoming Game next Saturday afternoon at 2 p.m. The Lumberjacks host the Idaho State University Bengals.

Last year the Lumberjacks spoiled the Bengals homecoming at Pocatello, 35-26, and Coach Babe Caccia's crew will be out to see what they can do to spoil the Axer's homecoming game here next Saturday.

Last Saturday, the Bengals opened their season with a decisive 36-19, win over University of Nevada. There are 14 returning lettermen on the squad, bolstered by some JC transfers, and some upcoming sophomores.

compliments

*Coca-Cola Bottling Co.*

SPRITE

NESBITT'S

Flagstaff — Holbrook

# LOGGER COACHES

HEAD COACH MAX SPILSBURY -- Since taking over as coach of the Arizona State College Lumberjacks, Coach Spilsbury has compiled an enviable record of 48 wins, 18 losses, and 4 ties. In those seven years he has had only one losing season. This past season the Lumberjacks finished with a 6-4-0 record.

A 1950 graduate from the University of Arizona, Spilsbury played end on the Wildcat football team. Prior to joining ASC, he was line coach for the U of A Wildcats.

He also coached high school football for five years and compiled a record of 31 wins, 13 losses, and 4 ties to give him a lifetime coaching record of 79 wins, 31 losses, and only 8 tie-games.

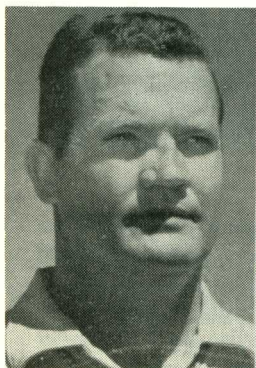

LINE COACH KEN GIBLER -- This is Coach Gibler's second year as a member of the Lumberjack coaching staff. Before coming to ASC he had five years experience coaching football at Blue Springs, Mo. High School, where he compiled a record of 27-18-4.

A 1957 graduate of Missouri Valley College, where he played end for four years and played in the Tangerine and Mineral Bowls. In his senior year, he was team co-captain, and was named to the Williamson All-American first team. He also played service ball for the Air Force and was named to the All-United Kingdom first team.

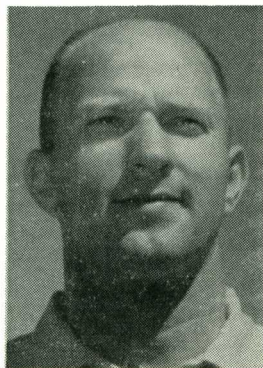

ASSISTANT COACH ED VAN WINKLE -- A newcomer to the coaching staff this year, Coach Van Winkle is handling the defensive backs and linebackers. Prior to coming to ASC, he was on the coaching staff at Ajo High School as assistant football coach and head basketball coach.

A 1955 graduate of ASC, Van Winkle was an outstanding quarterback for the Lumberjacks for three years, and also earned three varsity letters in basketball.

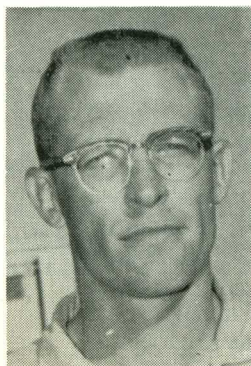

## POM PON GIRLS

PEP AND COLOR is added to the Lumberjack football games and half-time shows by these ASC coeds as Pom Pon Girls . . . from left, front to back, Nina Heflin, Karen Howard, Laura Holmes, Sue Bowman; on right, front to back, Gloria Jaroscak, Leslie Trezies, Nancy Hughes, and Jo Ann Price, captain.

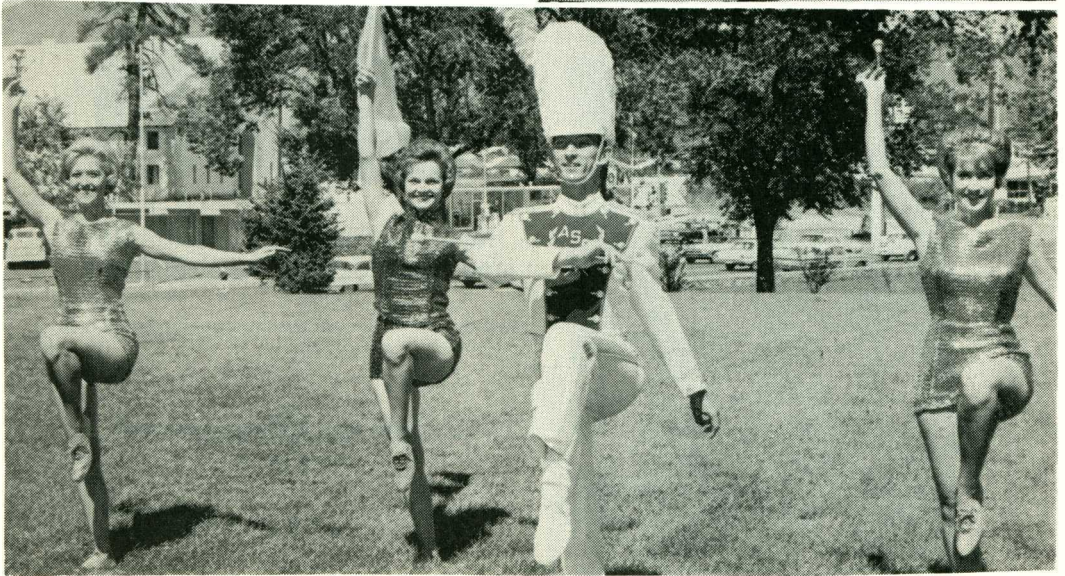
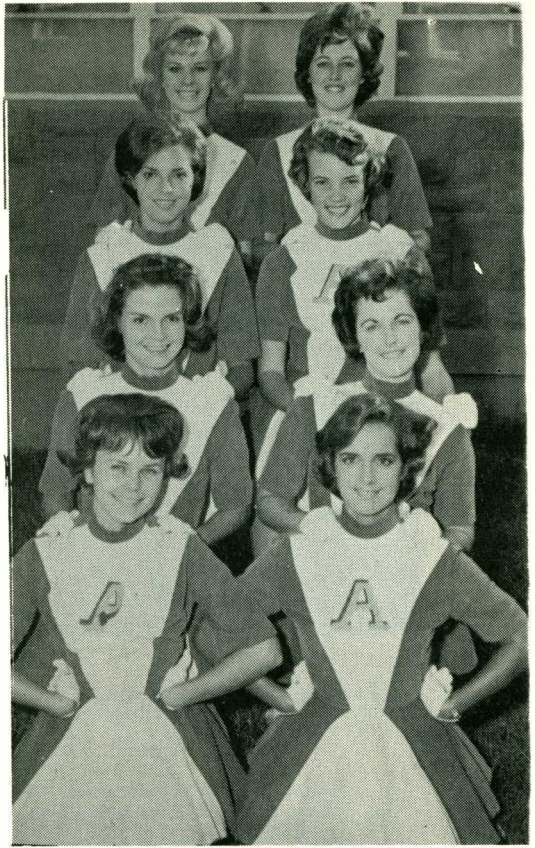

LEADING THE LUMBERJACK MARCHING BAND for the 1963-64 season are, left, Majorette Sue Nichols, Winslow; Flag Twirler Pat Howell, Phoenix; Drum Major Colin Watts, Globe, and Majorette JoAnne Tomkinson, Casa Grande.

# Logger Veterans



Quarterback Larry Welsh

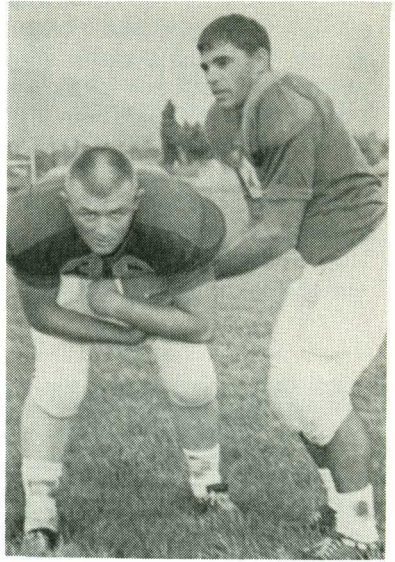

Fullback George Herman (38)  
and Quarterback Art Schilling

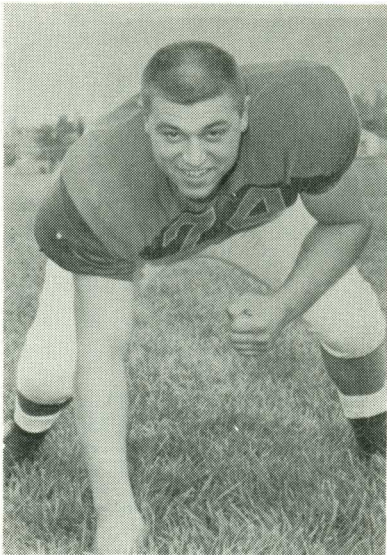

Tackle Owen Dejanovich (74)

# Starting Offensive Lineups

## LUMBERJACKS

85 Bill Shorty (295)  
 73 Jim Oman (240)  
 63 Jim Fernandez (215)  
 52 Gary Campbell (185)  
 61 Chuck Harvell (195)  
 74 Qwen Dejanovich (240)  
 16 Tom Conway (190)  
 12 Larry Welsh (170)  
 28 David Estrada (200)  
 42 Jim Sims (175)  
 38 George Heman (205)

Pos.  
 TE - LE  
 LT  
 LG  
 C  
 RG  
 RT  
 WE - RE  
 QB  
 LH  
 RH  
 FB

## DEVILDOGS

80 Gerald Brown (210)  
 73 Mike Montler (260)  
 60 Paul Ehman (250)  
 53 George Edmonson (215)  
 61 Bob Cimini (205)  
 71 John Fritsch (255)  
 84 Murry Wallace (196)  
 11 Bamey Williams (210)  
 20 Kelton Winston (210)  
 40 Cleveland Jones (155)  
 30 Perry Rodrique (195)

**LUMBERJACK COACHES** - Max Spilsbury, head coach; Ken Gibler, line coach; and Ed Van Winkle, assistant coach.

Trainer - Levi Woods

Managers - Nacho Castro, John Klein, and Norton Miller

Team Physician - Dr. M.G. Fronske

**DEVILDOGS COACHES** - Maj. Allen S. "Scotty" Harris, head coach; 1st Lt. Ron Brown, line coach; 1st Lt. Tom Molen, backfield coach.

Trainer - HMI Gaston Archambault

Team Physician - Lt. Richard S. Gilbert, USN

**OFFICIALS** - Referee, Emil Nasser, Winslow; Umpire, George Foehner, Winslow; Head Linesman, E.J. Ferguson, Winslow; and Field Judge, Glen Clark, Snowflake.

**Southern Union Gas**  
*Company*

"Helping Build the

Great Southwest"

"OUR PRIVILEGE AND PLEDGE"

**THE PRINT SHOP**

FLAGSTAFF

TYPE and PHOTO OFFSET

P. O. Box 1578 — Phone PR 4-2652

# Lumberjack Roster

No.	Name	Pos.	Ht.	Wt.	Age	Class	Exp.	Home Town
12	Larry Welsh	QB	5-8	170	22	Soph.	1 & Army	Lakewood, Colo.
14	Art Schilling	QB	5-7	170	21	Jr.	1 & Tr.	Peoria, Ill.
16	Tom Conway	QB	6-3	190	20	Sr.	1 & JC	Pasadena, Calif.
18	Tony Lindsey	QB	5-11	185	18	Fr.	0	Marana, Ariz.
20	Charles Lee	LH	5-8	170	18	Fr.	0	Liberty, Mo.
22	Duke Archer	LH	5-9	170	22	Jr.	Tr.	Phoenix, Ariz.
24	Wally Hill	LH	5-9	170	21	Sr.	1 & JC	Bowling Green, KY.
26	George Williams	LH	6-1	180	23	Sr.	1 & Tr.	Pasadena, Calif.
28	David Estrada	LH	6-0	200	21	Jr.	2	Lordsburg, N.M.
30	Monte Harris	HB	6-1	205		Jr.	2	Holbrook, Arizona
32	Bob Clabom	FB	5-10	175	21	Jr.	2	Aztec, N.M.
34	Ed Hawkins	FB	5-7	180	21	Sr.	1 & JC	Gonzales, La.
36	Tot Workman	FB	5-6	175	22	Jr.	2	St. David, Ariz.
38	George Herman	FB	5-11	295	19	Soph.	JC	Pinetop, Ariz.
	Lester Berry	FB	5-9	192	30	Fr.	0	Flagstaff, Ariz.
	Wayne Melton	FB	5-10	190	18	Fr.	0	Covina, Calif.
40	Don Smith	RH	5-7	175	19	Fr.	0	St. Augustine, La
42	Jim Sims	RH	5-10	175	21	Jr.	2	Tucson, Ariz.
44	Jim Russo	RH	5-9	185	20	Jr.	JC	Blue Island, Ill.
46	Gary Kiepke	RH	5-11	170	18	Fr.	0	Show Low, Ariz.
48	Craig Ballew	RH	5-10	175	19	Fr.	0	Las Vegas, Nev.
50	Alex Durate	C	6-0	195	19	Fr.	0	San Dimas, Calif.
52	Gary Campbell	C	6-1	185	20	Soph	1	Azusa, Calif.
54	Dave Harris	LG	6-2	185	18	Fr.	0	Camel, Calif.
56	Bob Krizan	C	6-1	205	20	Soph.	1	Industry, Pa.
60	Ruben Reyes	LG	5-10	190	22	Sr.	3	Miami, Arizona
61	Charles Harvell	RG	5-11	195	20	Jr.	2	Lordsburg, N.M.
62	Emie Dora	RG	6-1	210	21	Jr.	1	Globe, Arizona
63	Jim Fernandez	LG	6-0	215	22	Sr.	3	Clifton, Ariz.
64	Bill Southwell	RG	5-10	195	18	Fr.	0	San Diego, Calif.
65	Art Pena	LG	5-10	190	23	Sr.	1 & JC	Camarillo, Calif.
66	Bob Smith	RG	6-0	215	18	Fr.	0	Long Beach, Calif.
70	Mike St. Louis	LT	6-4	240	20	Fr.	0	Kansas, City, Mo.
72	Dave Cahill	LT	6-3	215	22	Soph.	1	Tempe, Ariz.
73	Jim Oman	LT	6-5	240	21	Sr.	1 & JC	Palmdale, Calif.
74	Owen Dejanovich	RT	6-2	240	24	Sr.	1 & JC	Thomton, Ill.
75	Jack James	LT	6-4	220	21	Jr.	2	Coolidge, Ariz.
76	Rex Mirich	RT	6-4	270	22	Sr.	3	San Manuel, Ariz.
77	Alan Shaver	RT	6-1	270	18	Fr.	0	Willcox, Ariz.
80	Joe Perez	WE	6-2	185	23	Jr.	JC	San Jose, Calif.
81	Larry Hannum	TE	6-3	205	21	Jr.	JC	Phoenix, Ariz.
82	Larry Schultz	WE	6-3	210	22	Sr.	1 & JC	Winter Garden, Fla.
83	Fritz Kruetzer	WE	6-1	180	18	Fr.	0	Las Vegas, Nev.
84	Dennis Bunker	TE	5-11	190	18	Fr.	0	Las Vegas, Nev.
85	Bill Shorty	TE	6-2	205	21	Soph.	1	Eloy, Ariz.
86	Edmond Lewis	WE	6-1	200	20	Jr.	2	Douglas, Ariz.
87	Jim Kelley	TE	6-4	210	18	Fr.	0	Camel, Calif.

**BRUNO'S**

**PACKAGE LIQUORS**

JACK BLAIR, MGR.

774-6381  
18 SO. BEAVER  
FLAGSTAFF, ARIZONA

COMPLETE INSURANCE SERVICE

**Robert W. Prochnow**

INSURANCE & REAL ESTATE

AGENCY

R. W. Prochnow, Harry Biller

Agents

16 W ASPEN 774-3345



# Lumberjack Squad

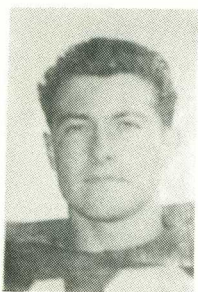

LARRY WELSH  
QUARTERBACK-No. 12

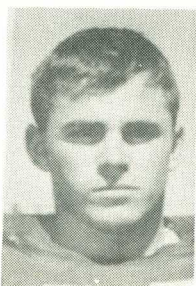

TOM CONWAY  
QUARTERBACK-No. 16

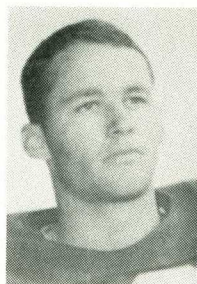

ART SCHILLING  
QUARTERBACK-No. 14

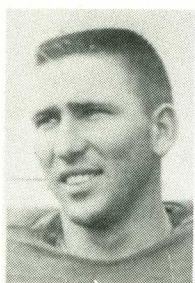

WALLY HILL  
HALFBACK-No. 24



DUKE ARCHER  
HALFBACK-No. 22

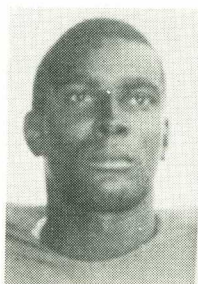

GEO. WILLIAMS  
HALFBACK-No. 26



DAVID ESTRADA  
HALFBACK-No. 28

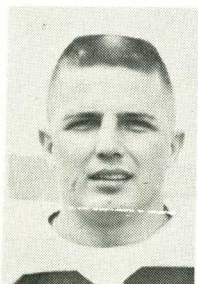

MONTE HARRIS  
FULLBACK-No. 30

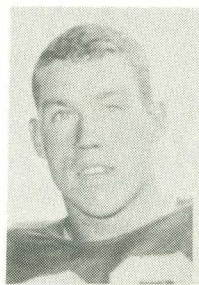

BOB CLABORN  
FULLBACK-No. 32

# Lumberjack Squad

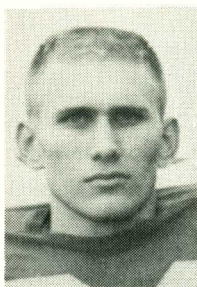

ED HAWKINS  
FULLBACK-No. 34

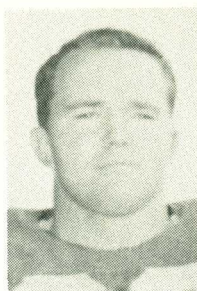

TOT WORKMAN  
FULLBACK-No. 36



GEORGE HERMAN  
FULLBACK-No. 38

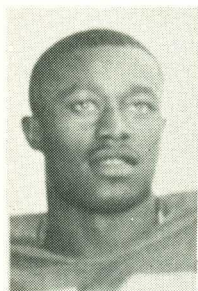

JIM SIMS  
HALFBACK-No. 42

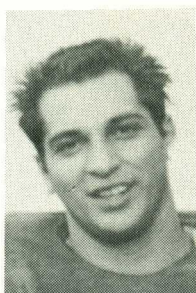

JIM RUSSO  
HALFBACK-No. 44

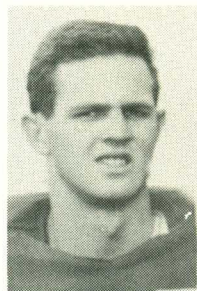

CRAIG BALLEEN  
HALFBACK-No. 48

PASSENGER CAR SHOW ROOMS

322 W. SANTA FE • FLAGSTAFF, ARIZONA

CADILLAC ♦ OLDSMOBILE ♦ PONTIAC ♦ GMC

**M**  
**M** Morris  
**M** Motors

PR 4-2773

USED CAR AND TRUCK CENTER

216 W. SANTA FE • FLAGSTAFF, ARIZONA

WELCOME STUDENTS



RICHEY'S

SHAMROCK

1508 E. SANTA FE

GOODYEAR  
TIRES

MECHANIC  
ON DUTY

# Lumberjack Squad

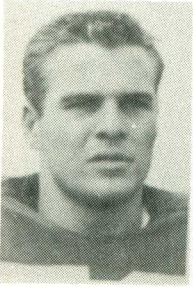

GARY CAMPBELL  
CENTER-No. 52



BOB KRIZAN  
CENTER-No. 56

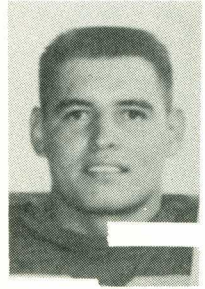

RUBEN REYES  
GUARD-No. 60



CHARLES HARVELL  
GUARD-No. 61

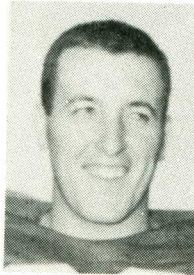

ERNIE DORA  
GUARD-No. 62

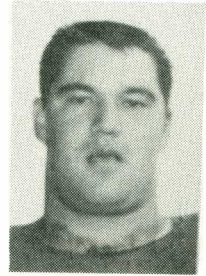

JIM FERNANDEZ  
GUARD-No. 63

**Spencer  
Insurance Agency Inc.**

*"All Kinds of Insurance"*

**Serving Flagstaff Since 1926**

**18 N. Leroux**

**PR 4-4292**

*Compliments of . . .*

**GORDON'S**

**120 South Sitgreaves**

**Beverages and Sporting Goods**

**Flagstaff**

**Arizona**



ART PENA  
GUARD-No. 65



DAVE CAHILL  
TACKLE-No. 72

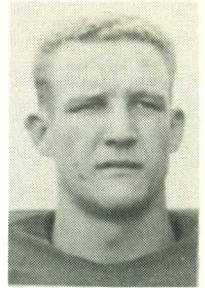

JIM OMAN  
TACKLE-No. 73



OWEN DEJANOVICH  
TACKLE-No. 74

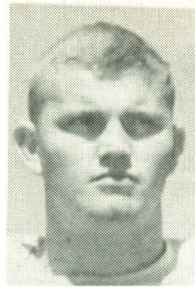

JACK JAMES  
TACKLE-No. 75

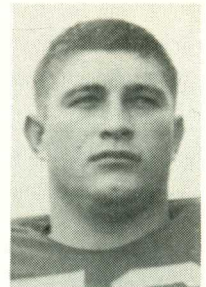

REX MIRICH  
TACKLE-No. 76

YOU ARE ALWAYS WELCOME  
AT

**LUMBERJACK**

**CAFE - CURIO**



*"Home of Heavenly  
Fried Chicken"*

*Delicious Pancakes  
Served All Day*

**KACHINA PAINT STORE**

400 E. SANTA FE AVE.  
FLAGSTAFF, ARIZONA  
PHONE PR 4-7550

PAINT CONTRACTING  
PICTURE FRAMES

ARTIST SUPPLIES  
WALL PAPER

# Lumberjack Squad



JOE PEREZ  
END- No. 80



LARRY HANNUM  
END-No. 81



LARRY SCHULTZ  
END-No. 82



BILL SHORTY  
END-No. 84

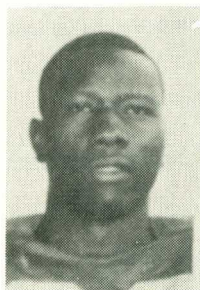

ED LEWIS  
END-No. 86



## MOUNTAIN PROPANE COMPANY

COMPLETE METERED SERVICE - YOUR BEST BUY  
FOR HOME - RANCH - INDUSTRY

ALSO YOUR DISTRIBUTOR FOR ALL EL PASO PRODUCTS

700 E. BUTLER  
P. O. BOX 157



774-2739  
FLAGSTAFF

## Fronske Studio

*Northern Arizona's Own*

**SCHOOL PHOTOGRAPHER**

21 East Aspen

Flagstaff



# TOWNJACKS

Jerry Gibson, President  
John Faught, Treasurer  
Bill McCormick, Secretary  
Board of Directors:  
Arman Reinke  
Bill Davis  
Lamar Haines  
John Pederson  
Hugh Dierker  
Dick Wensel  
Ed Sheehan  
Bob Knoles

Dr. J. Lawrence Walkup  
Gus Palmer  
William Hoyt  
Kearney News Agency  
J. W. Kearney  
Fred Nackard Wholesale  
Liquor Company  
Dr. Malcolm S. Torgerson  
Wilson, Compton & Wilson  
Adolfo Pardo  
Ralph Platt  
Jack Wilson  
Nava-Hopi Tours, Inc.  
Bill Davis  
Clarence T. Pulliam  
Max Hamilton  
Highway Diners, Inc.  
Dr. Eldon A. Ardrey  
Pepsi-Cola Bottling Co.  
Fred E. Koeneke

Arthur L. Lee  
Harry L. Field, Jr.  
Dr. Howard C. Wren, D.D.S.  
Gordon's Liquor & Sporting Goods  
B & R Oil Co., Inc.  
Kayenta Lodge and Cafe  
Dillard Crawley, Sr.  
Food Town Super Market  
Dillard Crawley, Jr.  
Gene Loqez  
Joe Arrendondo  
Harold Harper  
Herb Harper  
Penton Jones  
Jack Wynn  
William E. Cornford  
First National Bank of Arizona  
Robert Clark  
Les LeFevre  
Carl Weiner  
Ron Kelm  
Roger Hodges  
Dr. Hugh Dierker, M.D.  
Dr. Roy O. Young, M.D.  
Joseph R. Gee  
John R. Iles  
Terry J. Rice  
Public Finance Corp.  
Walter Runke, Jr.  
Dr. George H. Yard, M.D.  
Dr. Lewis J. McDonald  
Melvin Hutchinson  
A. M. McCreary

Kenneth Gibling  
E. K. Solenberger  
Joseph C. Rolle  
Gene Butler  
Ed Sheehan  
Lamar Haines  
Dr. John Pederson  
Herb Gregg  
Dr. Lyle Mullens  
Dr. Charles W. Meister  
Dick Mangum  
Al Jansen  
Paul Black  
J. Michael Flournoy  
Friend's Office Supplies  
and Equipment, Inc.  
Valley National Bank  
Leon Jenkins  
Jack Richards  
Al Driscoll  
Quinton Biggens  
Larry Krum  
Jim Fitzgerald  
Keith Christensen  
Lee D. Sullivan  
Jesse A. McMahon  
Any Wolf  
Dr. Virgil W. Gillenwater  
Dr. Charles E. Fauset  
Col. Wayne Wood  
Knoles Bakery  
Tom Knoles  
Bob Knoles  
Marvin Hole



FLAGSTAFF - WINSLOW - WILLIAMS  
GRAND CANYON - HOLBROOK - PAGE

# The 1889 Shop

GENTLEMEN'S APPAREL  
FLAGSTAFF

CAMPUS  
HEADQUARTERS  
FOR  
CLOTHES  
OF  
DISTINCTION



## 1963 FOOTBALL SCHEDULE

Date	Opponent	Place
Sept. 21	Whittier College	Flagstaff
Sept. 28	San Diego Marines	Flagstaff
Oct. 5	Idaho State (Homecoming)	Flagstaff
Oct. 12	New Mexico Highlands University	Las Vegas, N. M.
Oct. 19	Montana State College	Bozeman, Montana
Oct. 26	Western New Mexico University (Mom & Dad's Day)	Flagstaff
Nov. 2	Cal Poly (Pomona)	Flagstaff
Nov. 9	Colorado Western	Gunnison, Colorado
Nov. 16	Eastern New Mexico	Globe, Arizona

ASC STUDENT DISCOUNT

AT

**GARBARINO**  
**COLLEGE SERVICE**



(COLLEGE ENTRANCE)



**RESTAURANT**  
and Fountain

**CENTER OF DOWNTOWN FLAGSTAFF**  
RIGHT NEXT TO J. C. PENNEY CO.

— SURROUNDED BY PARKING — EVEN ON THE ROOF —