

MOM AND DAD'S

DAY

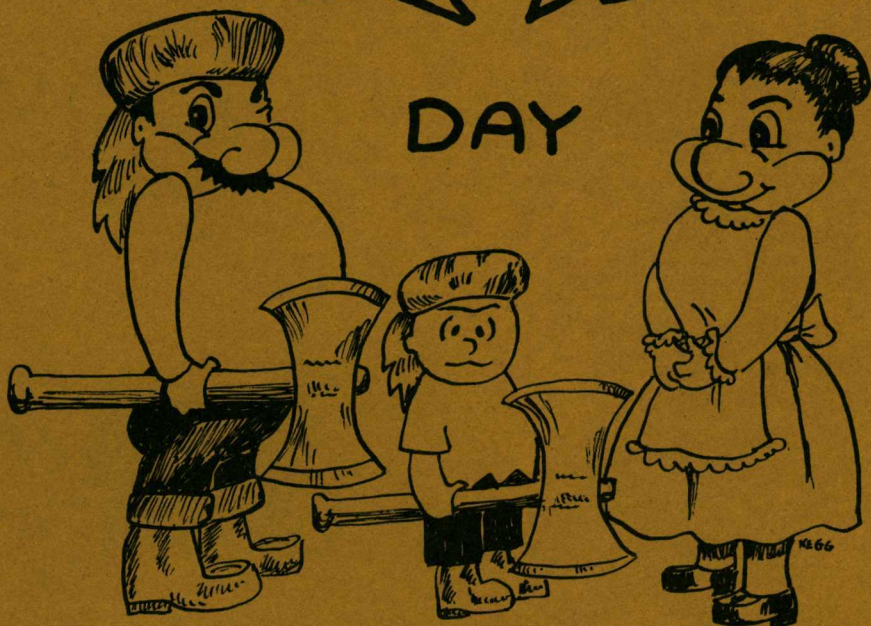

Arizona State College

LUMBERJACKS

VS.

New Mexico Western University

MUSTANGS

SATURDAY, OCTOBER 26 - 2:00 P.M.

LUMBERJACK STADIUM

Today's Game

This Mom and Dad's Day game with Western New Mexico University Mustangs will be the 19th meeting. The series began in 1925, with the Lumberjacks having a 12-5-1 edge in the series.

Last year at Silver City, the Lumberjacks defeated the Mustangs 34 - 7.

Both teams will be trying to get back on the win road, as each suffered losses last Saturday. The Lumberjacks losing to tough Montana State College, 28-7, and Western falling to undefeated Western Colorado, 36-7. The Axers now have a 1-3-1 record with the Mustangs, a 2-4 win-loss record.

With common opponent, New Mexico Highlands, the Lumberjacks won 49-0, while the Mustangs dropped Highlands 21-6. On paper, this gives the Lumberjacks the favored role, but Coach Spilsbury says the scouting reports indicates that Western has one of their best teams in years, and anything can happen in today's game.

Two Axer starters, guard Chuck Harvell and halfback Jim Russo, will probably see little or no action in today's game. Harvell came down with a strep throat early this week, and Russo re-injured his ankle last Saturday in the Montana State College game. With Harvell and Russo sidelined, Coach Spilsbury has had eight starters out of the lineup at various times during the season. Halfback Jim Sims, hurt in the Axer's homecoming game, has missed two games, but is ready for duty against the Mustangs.



Southwest Forest Industries

HELPING B-U-I-L-D a Greater Northern Arizona

KEEP ARIZONA GREEN!

Starting Offensive Lineups

Lumberjacks	Pos.	Mustangs
82 Larry Schultz (210)	LE	80 Steve Cooper (195)
74 Owen Dejanovich (240)	LT	70 Claude Harvey (197)
63 Jim Fernandez (215)	LG	66 Grant Crayton (190)
52 Gary Campbell (185)	C	52 Bob Ruiz (200)
65 Art Pena (190)	RG	68 Carroll Tucker (195)
73 Jim Oman (240)	RT	78 Curt Marker (220)
85 Bill Shorty (195)	RE	82 Wendell White (184)
12 Larry Welsh (170)	QB	12 Walt Kinkowski (160)
28 David Estrada (200)	HB	28 Ralph Taylor (165)
42 Jim Sims (175)	HB	38 Tony Yanez (180)
38 George Herman (205)	FB	40 Frank Santangelo (192)
Captain - 76 Rex Mirich (270)		Co-Captains - 52 Bob Ruiz and 77 Leo Ward (225)

LUMBERJACK COACHES - Max Spilsbury, head coach; Ken Gibler, line coach
Trainer - Levi Woods
Managers - Nacho Castro, John Klein, and Norton Miller
Team Physician - Dr. M. G. Fronske

MUSTANG COACHES - Al Johnson, head coach; Joe Palmer, line coach; and
J. D. Williams, assistant line coach.

OFFICIALS - Referee, Glen Barlow, Phoenix; Umpire, Scott Fry, Phoenix;
Head Linesman, Harold Kurtz, Phoenix; Field Judge, Bob
Korte, Phoenix.

Southern Union Gas
Company

"Helping Build the

Great Southwest"

"OUR PRIVILEGE AND PLEDGE"

THE PRINT SHOP

FLAGSTAFF

TYPE and PHOTO OFFSET

P. O. Box 1578 — Phone PR 4-2652

Lumberjack Roster

No.	Name	Pos.	Ht.	Wt.	Age	Class	Exp.	Home Town
12	Larry Welsh	QB	5-8	170	22	Soph.	1 & Army	Lakewood, Colo.
14	Art Schilling	QB	5-7	170	21	Jr.	1 & Tr.	Peoria, Ill.
16	Tom Conway	QB	6-3	190	20	Sr.	1 & JC	Pasadena, Calif.
18	Tony Lindsey	QB	5-11	185	18	Fr.	0	Marana, Ariz.
20	Charles Lee	LH	5-8	170	18	Fr.	0	Liberty, Mo.
22	Duke Archer	LH	5-9	170	22	Jr.	Tr.	Phoenix, Ariz.
24	Wally Hill	LH	5-9	170	21	Sr.	1 & JC	Bowling Green, KY
26	George Williams	LH	6-1	180	23	Sr.	1 & Tr.	Pasadena, Calif.
28	David Estrada	LH	6-0	200	21	Jr.	2	Lordsburg, N.M.
30	Monte Harris	HB	6-1	205		Jr.	2	Holbrook, Arizona
32	Bob Claborn	FB	5-10	175	21	Jr.	2	Aztec, N.M.
34	Ed Hawkins	FB	5-7	180	21	Sr.	1 & JC	Gonzales, La.
36	Tot Workman	FB	5-6	175	22	Jr.	2	St. David, Ariz.
38	George Herman	FB	5-11	295	19	Soph.	JC	Pinetop, Ariz.
	Lester Berry	FB	5-9	192	30	Fr.	0	Flagstaff, Ariz.
	Wayne Melton	FB	5-10	190	18	Fr.	0	Covina, Calif.
40	Don Smith	RH	5-7	175	19	Fr.	0	St. Augustine, La
42	Jim Sims	RH	5-10	175	21	Jr.	2	Tucson, Ariz.
44	Jim Russo	RH	5-9	185	20	Jr.	JC	Blue Island, Ill.
46	Gary Kiepk	RH	5-11	170	18	Fr.	0	Show Low, Ariz.
48	Craig Ballew	RH	5-10	175	19	Fr.	0	Las Vegas, Nev.
50	Alex Durate	C	6-0	195	19	Fr.	0	San Dimas, Calif.
52	Gary Campbell	C	6-1	185	20	Soph	1	Azusa, Calif.
54	Dave Harris	LG	6-2	185	18	Fr.	0	Carmel, Calif.
56	Bob Krizan	C	6-1	205	20	Soph.	1	Industry, Pa.
60	Ruben Reyes	LG	5-10	190	22	Sr.	3	Miami, Arizona
61	Charles Harvell	RG	5-11	195	20	Jr.	2	Lordsburg, N.M.
62	Emie Dora	RG	6-1	210	21	Jr.	1	Globe, Arizona
63	Jim Fernandez	LG	6-0	215	22	Sr.	3	Clifton, Ariz.
64	Bill Southwell	RG	5-10	195	18	Fr.	0	San Diego, Calif.
65	Art Pena	LG	5-10	190	23	Sr.	1 & JC	Canarillo, Calif.
66	Bob Smith	RG	6-0	215	18	Fr.	0	Long Beach, Calif
70	Mike St. Louis	LT	6-4	240	20	Fr.	0	Kansas, City, Mo.
72	Dave Cahill	LT	6-3	215	22	Soph.	1	Tempe, Ariz.
73	Jim Oman	LT	6-5	240	21	Sr.	1 & JC	Palmdale, Calif.
74	Owen Dejanovich	RT	6-2	240	24	Sr.	1 & JC	Thornton, Ill.
75	Jack James	LT	6-4	220	21	Jr.	2	Coolidge, Ariz.
76	Rex Mirich	RT	6-4	270	22	Sr.	3	San Manuel, Ariz.
77	Alan Shaver	RT	6-1	270	18	Fr.	0	Willcox, Ariz.
80	Joe Perez	WE	6-2	185	23	Jr.	JC	San Jose, Calif.
81	Larry Hannum	TE	6-3	205	21	Jr.	JC	Phoenix, Ariz.
82	Larry Schultz	WE	6-3	210	22	Sr.	1 & JC	Winter Garden, Flc
83	Fritz Kruezer	WE	6-1	180	18	Fr.	0	Las Vegas, Nev.
84	Dennis Bunker	TE	5-11	190	18	Fr.	0	Las Vegas, Nev.
85	Bill Shorty	TE	6-2	205	21	Soph.	1	Eloy, Ariz.
86	Edmond Lewis	WE	6-1	200	20	Jr.	2	Douglas, Ariz.
87	Jim Kelley	TE	6-4	210	18	Fr.	0	Carmel, Calif.

BRUNO'S

PACKAGE LIQUORS

JACK BLAIR, MGR.

774-6381

18 SO. BEAVER
FLAGSTAFF, ARIZONA

COMPLETE INSURANCE SERVICE

Robert W. Prochnow

INSURANCE & REAL ESTATE

AGENCY

R. W. Prochnow, Harry Biller

Agents

16 W ASPEN 774-3345

POM PON GIRLS

PEP AND COLOR is added to the Lumberjack football games and half-time shows by these ASC coeds as Pom Pon Girls . . . from left, front to back, Nina Heflin, Karen Howard, Laura Holmes, Sue Bowman; on right, front to back, Gloria Jaroscak, Leslie Trezies, Nancy Hughes, and Jo Ann Price, captain.

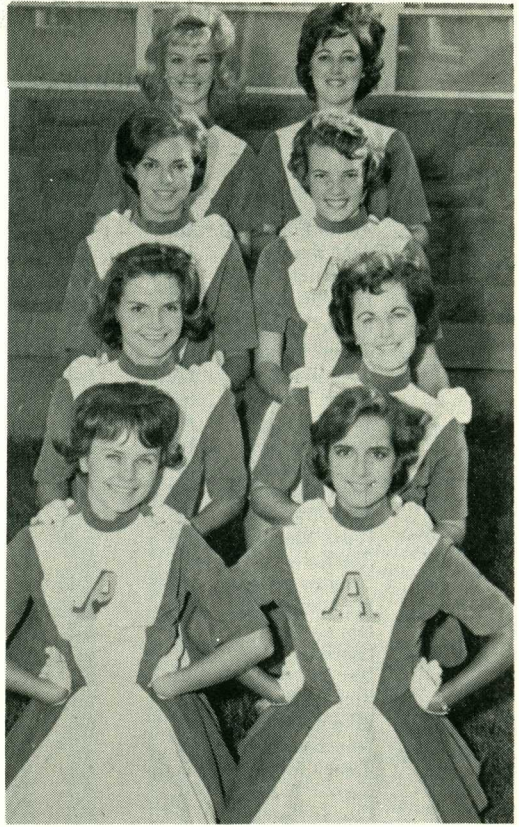

LET'S GO LUMBERJACKS - Leading Lumberjack fans in cheering are these eight cheerleaders - Kneeling, from left, Trini Lopez, Yuma; Marilyn Alleman, Las Vegas, Nev.; Pat Sturm, Las Vegas, Nev.; Judy Ray, Phoenix. Standing, from left, Petey Lloyd, Walla Walla, Wash.; Elaine Martin, Gary, Ind.; Paula Farney, 4137 E. Oak, Phoenix; and Peggy Owens, Phoenix.

Director of Athletics

HERB GREGG

Herb Gregg took over the reins of athletic director at ASC, Flagstaff in the spring of 1958.

A member of the college faculty since 1949, Gregg is also head basketball coach.

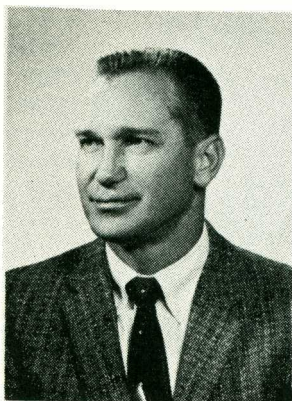

Gregg is a graduate of Missouri University, where he starred in basketball and baseball. During his senior year he was placed on the All-Big Six Conference team in both basketball and baseball.

NEXT WEEK

Next week the Lumberjacks make their final home appearance, meeting one of their keenest rivals, the Cal Poly Broncos from Pomona, California. Game time is set for 8 p.m.

Since 1935, the Lumberjacks have played Cal Poly seven times, and the Broncos have won three games to the Axers two, and two games have been tied. The Broncos have defeated the Lumberjacks in the last three games. The last win for the Lumberjacks was in 1958 when they won, 16-8. Last year at Pomona, the Broncos shut out the Lumberjacks, 38-0.

This year the Broncos are facing a rebuilding year, and since their opening win, 35-6 over Sacramento State, have gone down to defeat in four straight games. Last Saturday, they fell to the undefeated Marines, 36-6. Early in the season the Marines downed the Lumberjacks 40-7.

compliments

Coca-Cola Bottling Co.

SPRITE

NESBITT'S

Flagstaff — Holbrook

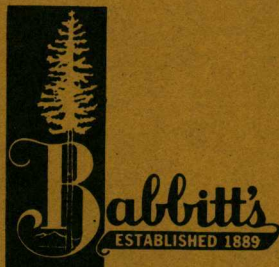

FLAGSTAFF - WINSLOW - WILLIAMS
GRAND CANYON - HOLBROOK - PAGE

The 1889 Shop

GENTLEMEN'S APPAREL
FLAGSTAFF

CAMPUS
HEADQUARTERS
FOR
CLOTHES
OF
DISTINCTION



1963 FOOTBALL SCHEDULE

Date	Opponent	Place
Sept. 21	Whittier College	Flagstaff
Sept. 28	San Diego Marines	Flagstaff
Oct. 5	Idaho State (Homecoming)	Flagstaff
Oct. 12	New Mexico Highlands University	Las Vegas, N. M.
Oct. 19	Montana State College	Bozeman, Montana
Oct. 26	Western New Mexico University (Mom & Dad's Day)	Flagstaff
Nov. 2	Cal Poly (Pomona)	Flagstaff
Nov. 9	Colorado Western	Gunnison, Colorado
Nov. 16	Eastern New Mexico	Globe, Arizona

ASC STUDENT DISCOUNT

AT

GARBARINO
COLLEGE SERVICE



(COLLEGE ENTRANCE)



RESTAURANT
and Fountain

CENTER OF DOWNTOWN FLAGSTAFF
RIGHT NEXT TO J. C. PENNEY CO.

— SURROUNDED BY PARKING — EVEN ON THE ROOF —